

Archdiocese  
of Indianapolis

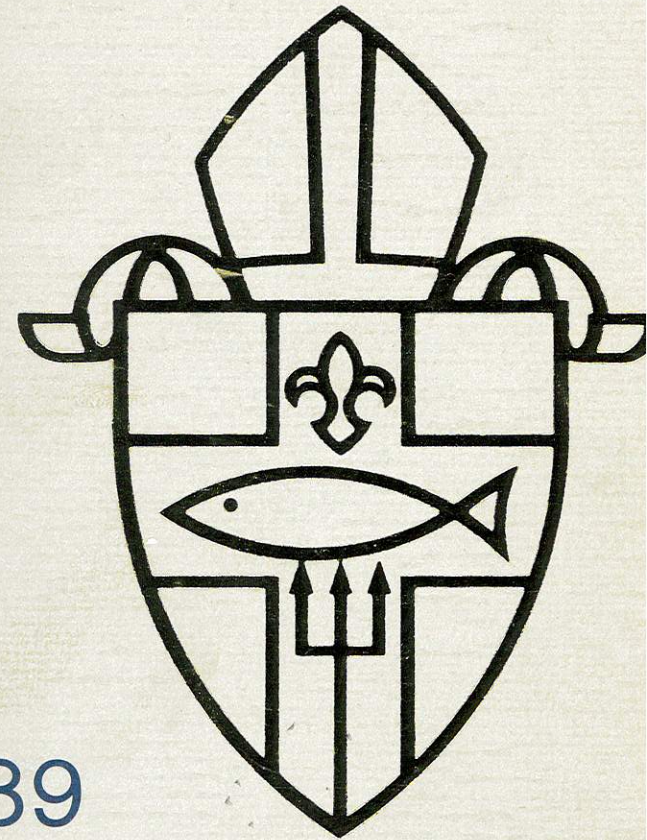

1988-89

**Directory**  
and Yearbook

*Deluxe Edition*



# Church and Religious Supplies

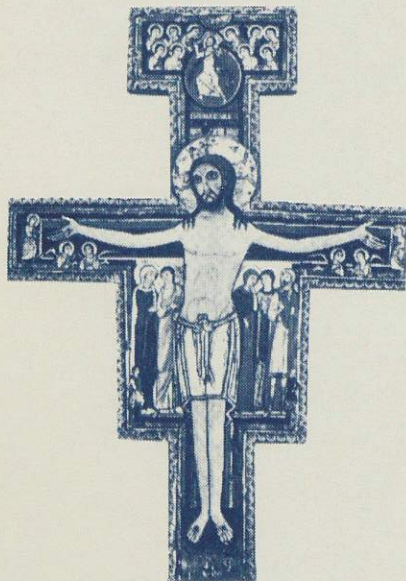

**CHURCH & ALTAR APPOINTMENTS** — Chalice, cruets, lecterns, frontals, altar cloths, U.S. & Papal flags, processional crosses and candle sticks, statuary, sacramentaries, lectionaries, funeral palls, advent wreaths, nativity sets.

**WINE** — Ecclesiastically approved novitiate Jesuit altar wine from California.

**CANDLES & INCENSE** — Select from many fine manufacturers: altar, votive, paschal, processional, wedding & other sacramental, advent, Christ, secular, etc. Candle lighters and extinguishers.

**CLERGY, MINISTERS, CHOIR & ALTAR BOY NEEDS** — Vestments, albs, robes, stoles, cassocks, surplices, shirts, rabats, jackets, pyxes, oil stock, etc.

**RELIGIOUS ITEMS** — Rosaries, crucifixes, indoor & outdoor statuary, pictures, crosses & medals with chains, Baptism, First Communion, Confirmation, Wedding & Anniversary needs, Nativity sets.

**BIBLES, BOOKS, RECORDS, TAPES & MUSIC** — Large selection of Religious publications, catechisms, prayer books, missals. All translations of the Bible. Children's Bibles. Commentaries and Concordances.

**CARDS, NOTES & STATIONARY** — Specializing in Religious, Seasonal, everyday and Secular.

Hours: Mon.-Fri. — 9:30 to 5:30; Sat. — 9:30 to 5:00

**Krieg Bros.** Established 1892  
**Catholic Supply House Inc.**

119 S. Meridian St., Indpls. 46225  
(2 blocks South of Monument Circle)

Parking South of Store (Ample on Saturday)

(Area Code 317) 638-3416 or 638-3417

## The Catholic Directory & Yearbook

*Archdiocese of Indianapolis*

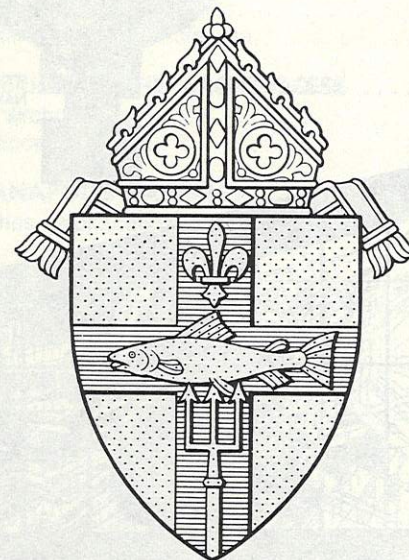

*Published by*

**The Criterion Press, Inc.**

October 1, 1988





DECORATING  
 RENOVATING  
 STAINED GLASS  
 FACETED GLASS  
 LEPTAT GLASS  
 SCULPTURE  
 FITMENTS  
 MOSAIC

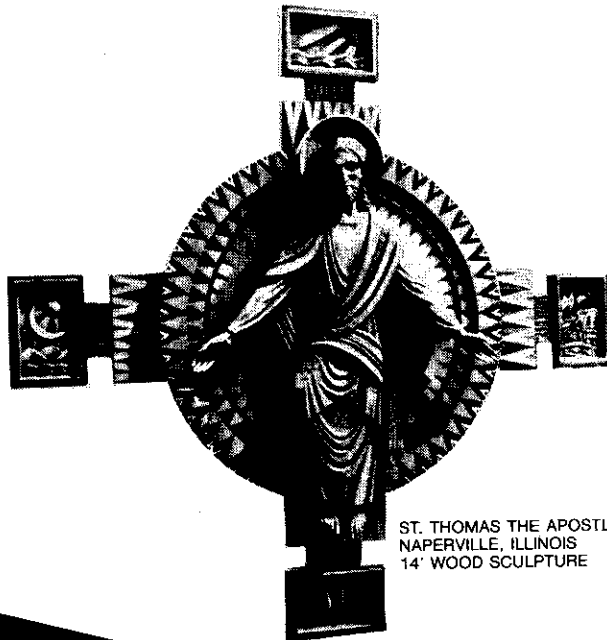

ST. THOMAS THE APOSTLE  
 NAPERVILLE, ILLINOIS  
 14' WOOD SCULPTURE



ST. THERESE SHRINE  
 DARIEN, ILLINOIS  
 CHAPEL WINDOW

*Conrad Schmitt Studios Inc.*

BERNARD O. GRUENKE • BERNARD E. GRUENKE  
 2405 S. 162nd STREET • NEW BERLIN, WISCONSIN 53151  
 (414) 786-3030

## Table of Contents

<b>SECTION I—ARCHDIOCESE OF INDIANAPOLIS</b> .....	<b>3-30</b>
Map of the Province of Indianapolis .....	3
Most Reverend Ordinary .....	4
General History .....	6
Bishops and Archbishops of the Archdiocese .....	7
Vicars General .....	13
Chronology of the Foundation Dates of the Parishes & Missions .....	14
Important Events (September 1, 1987 thru August 31, 1988) .....	21
Archdiocesan Prelates .....	23
Chart of Central Administration .....	24
Archdiocesan Administration .....	25
Archdiocesan Secretariats .....	26
Groups with Liaison with the Archdiocese .....	30
<b>SECTION II—DEANERIES OF THE ARCHDIOCESE</b> .....	<b>33-36</b>
Deaneries of the Archdiocese .....	33
Map of the Archdiocese .....	34
<b>SECTION III—INDIANAPOLIS PARISHES</b> .....	<b>39-60</b>
Indianapolis Parishes (Alphabetical Listing) .....	39
<b>SECTION IIIa—PARISHES &amp; MISSIONS</b> .....	<b>63-126</b>
Parish & Missions — Other Cities & Towns (Alphabetical Listing) .....	63
Parishes and Missions (According to Counties) .....	124
<b>SECTION IV—CHAPLAINCIES</b> .....	<b>129-132</b>
Newman Centers .....	129
Catholic Hospitals .....	130
Homes for the Aged .....	130
Public Hospitals .....	131
Public Institutions .....	132
<b>SECTION V—EDUCATIONAL INSTITUTIONS</b> .....	<b>135-138</b>
Seminaries .....	135
Colleges .....	135
High Schools (Inter-Parochial) .....	135
High Schools (Private) .....	137
Deanery Centers .....	138
<b>SECTION VI—SERVICE INSTITUTIONS</b> .....	<b>141-144</b>
Catholic Hospitals .....	141
Homes for the Aged .....	141
Protective Home .....	141
Retreat Centers .....	142
Other Service Institutions .....	144



<b>SECTION VII—ARCHDIOCESAN CLERGY</b> .....	<b>147-198</b>
Clergy Biographies .....	147
<b>SECTION VIIa—CLERGY MISCELLANEOUS</b> .....	<b>201-222</b>
Clergy Seniority List .....	201
Archdiocesan Clergy Serving in Other Dioceses .....	206
Chaplains with the Armed Forces .....	206
Archdiocesan Clergy on Disability Leave .....	206
Retired Archdiocesan Clergy .....	206
Other Clergy Serving in the Archdiocese .....	206
Ordinations to the Priesthood .....	208
Students for the Priesthood .....	209
Society of St. Michael the Archangel .....	211
Clergy Mortuary List .....	214
Benefactors of the Archdiocese .....	222
<b>SECTION VIII—MEN RELIGIOUS</b> .....	<b>225-232</b>
Order of St. Benedict (OSB), St. Meinrad .....	225
Order of St. Benedict (OSB), St. Maur, Indianapolis .....	228
Order of Friars Minor (OFM), Cincinnati Province .....	229
Order of Friars Minor (OFM), St. Louis Province .....	229
Order of Friars Minor Conventual (OFM Conv.), Province of Our Lady of Consolation, Mount St. Francis .....	230
Society of Jesus (SJ), Chicago Province .....	232
Congregation of the Holy Cross (CSC), Midwest Province of Priests .....	232
Oblates of Mary Immaculate (OMI), Eastern American Province .....	232
Society of the Divine Word (SVD), Northern Province .....	232
<b>SECTION IX—WOMEN RELIGIOUS</b> .....	<b>235-252</b>
Daughters of Charity of St. Vincent de Paul (DC) .....	236
Discalced Carmelite Nuns (OCD), Indianapolis .....	236
Discalced Carmelite Nuns (OCD), Terre Haute .....	236
Dominican Sisters (OP), St. Catherine, Kentucky .....	236
Dominican Sisters (OP), Northeast Province .....	237
Little Sisters of the Poor (LSP) .....	237
School Sisters of Notre Dame (SSND) .....	237
Sisters of Charity of Cincinnati, Ohio (SC) .....	237
Sisters of Providence (SP), Sacred Heart Province .....	238



## Reinarts Stained Glass Studios, Inc.

508 West Fifth Street Box 604 Winona, Minnesota 55987-0604  
Phone (507) 452-4465 — Non Minnesota Toll Free 800-533-4444

Reinarts Studios Offers Complete Window Service To The Church

- Traditional and Contemporary Windows • Faceted Glass Windows
- Restoration of Stained Glass Windows and Window Frame Repair
- Installation of Protective Insulating Window Covering
- New Thermo Barrier Ventilators • New Aluminum Frames

Call for more information Non Minn. Toll Free 800-533-4444

<b>SECTION IX—WOMEN RELIGIOUS (cont.)</b>	
Sisters of Providence (SP), St. Gabriel Province .....	241
Sisters of St. Benedict (OSB), Beech Grove .....	244
Sisters of St. Benedict (OSB), Ferdinand .....	245
Sisters of St. Francis of Perpetual Adoration (OSF) .....	246
Sisters of the Third Order Regular of St. Francis of the Congregation of Our Lady of Lourdes (OSF) .....	246
Sisters of the Third Order of St. Francis (OSF) .....	246
Sisters of St. Joseph Carondelet (CSJ) .....	250
Sisters of St. Joseph of Tipton (CSJ) .....	251
Sisters, Servants of the Immaculate Heart of Mary (IHM) .....	251
Ursuline Sisters of the Immaculate Conception (OSU) .....	252
<b>SECTION X—GENERAL SUMMARY</b> .....	<b>255-266</b>
General Summary—Archdiocese of Indianapolis .....	255
Vital Statistics of the Parishes .....	258
Financial Statistics of the Parishes .....	262
<b>INDEX TO ADVERTISERS</b> .....	<b>269-274</b>
Alphabetical Listing .....	269
Classified Listing .....	271
Appointment Calendar .....	275
Personal Phone Numbers .....	281
Personal Notes .....	282

# More for Your Money

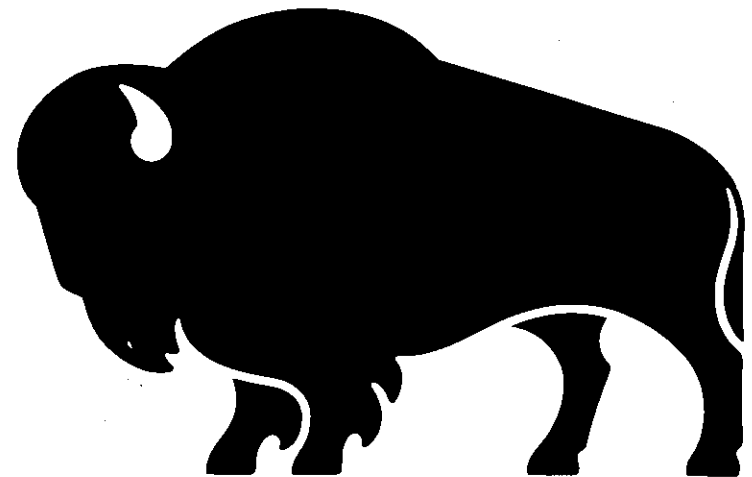

## Indiana National®

Member FDIC



## Calendar of Archdiocesan Events, Collections and Holy Days

### 1988

Oct. 2	RESPECT LIFE SUNDAY
Oct. 9-15	CATHOLIC YOUTH WEEK
Oct. 9-15	VOCATIONS AWARENESS WEEK
Oct. 23	WORLD MISSION SUNDAY
Nov. 1	ALL SAINTS DAY
Nov. 20	CAMPAIGN FOR HUMAN DEVELOPMENT COLLECTION
Dec. 8	FEAST OF THE IMMACULATE CONCEPTION
Dec. 11	RETIREMENT FUND FOR RELIGIOUS APPEAL
Dec. 25	FEAST OF THE NATIVITY (Christmas Day)

### 1989

Jan. 1	FEAST OF MARY, THE MOTHER OF GOD (New Years Day)
Jan. 16-23	CHRISTIAN UNITY WEEK
Feb. 1-28	CATHOLIC PRESS MONTH
Feb. 5	PROPAGATION OF THE FAITH SUNDAY
Feb. 8	ASH WEDNESDAY
Feb. 12	BLACK & NATIVE AMERICAN MISSION SUNDAY
Mar. 5	U.S. BISHOPS OVERSEAS AID APPEAL
Mar. 19	PALM SUNDAY
Mar. 24	HOLY PLACES COLLECTION
Mar. 26	EASTER SUNDAY
Mar. 26	PRIESTLY VOCATION DEVELOPMENT COLLECTION
May 4	FEAST OF ASCENSION
May 7	ARCHDIOCESAN ANNUAL APPEAL SUNDAY
May 14	PENTECOST SUNDAY
June 25	PETER'S PENCE COLLECTION
Aug. 15	ASSUMPTION OF MARY
Sept. 17	CATECHETICAL SUNDAY
Oct. 1	RESPECT LIFE SUNDAY
Oct. 8-14	CATHOLIC YOUTH WEEK
Oct. 8-14	VOCATION AWARENESS WEEK
Oct. 22	WORLD MISSION SUNDAY
Nov. 1	ALL SAINTS DAY
Nov. 19	CAMPAIGN FOR HUMAN DEVELOPMENT COLLECTION
Dec. 8	FEAST OF THE IMMACULATE CONCEPTION
Dec. 10	RETIREMENT FUND FOR RELIGIOUS APPEAL
Dec. 25	FEAST OF THE NATIVITY (Christmas Day)

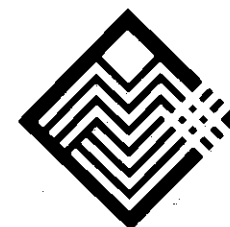

**MEYER•VOGELPOHL**  
RAY H. MEYER COMPANY, INC.  
and associated companies

**ALTAR BREAD AGENCY • CANDLE SALES AGENCY**  
717 RACE ST. CINCINNATI, OHIO 45202

Local phone 241-1535

Toll Free Ohio phone 1-800-582-1035

Toll Free Nationwide phone (Excluding Ohio) 1-800-543-0264

**Your full service ecclesiastical supply showroom**

Featuring

Vestments and Tapestries

From **Stadelmaier-Nijmegen Studios** of Nijmegen, Holland.

Liturgical Appointments and Sculptures

From **Guild Hall Studios**.

Wood Carvings

Executed by the finest European crafts persons, featuring the work of the studios of **Ferdinand Stuflesser** and Vincenzo Demetz Figlio.

Catalog Items

Besides our above listed exclusive sales representations, we also supply all items shown in standard church goods catalogs. These include the Art Studio Slabbinck, Regal Bronze Company and Excelsis Bronze Works.

Religious Goods

A wide assortment of imported religious art, including **House of Anri, Franco and G. & P. Bergmann** woodcarvings. Also, a full line of better quality domestic religious supplies.

Candles

We still offer the lowest prices and best service in the tri-state area.

Altar Breads

Our **Altar Bread Agency's** complete offering of the finest imported and domestic altar breads makes us one of the largest hos suppliers in the United States.

VISA AND MASTER CARD  
ACCOUNTS WELCOMED.

½ Hour of Free Customer Parking is Available at the OLYMPIC LOT Just Across the Street from Our Store (With a \$10.00 Minimum Purchase)



# Altar Bread Agency

ROBERT E. & JOHN C. VOGELPOHL  
717 Race Street • Cincinnati, Ohio 45202

Thirty years of continuous service to the Church.

Offering twenty-two different sizes and styles of Communion and Mass hosts.

For a complete catalog and samples please write or call us today on our toll free numbers

NATIONWIDE (excluding Ohio)	1-800-543-0264
OHIO	1-800-582-1035
Cincinnati area	241-1535

Below are just a few of the styles and sizes of hosts that we offer you.

All illustrations are full size.

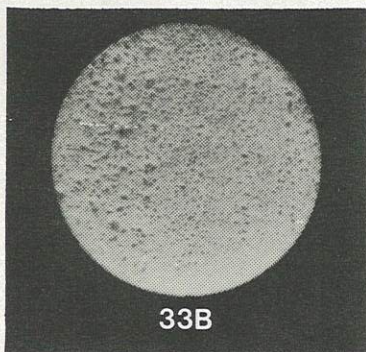

**33B**  
An extra thick whole wheat host in a traditional round shape.



**33B SIDE VIEW**  
A side view to show the thickness of our styles 33B and 15B.

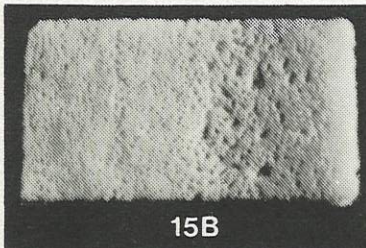

**15B**  
The Eucharist in a form that approximates real bread.

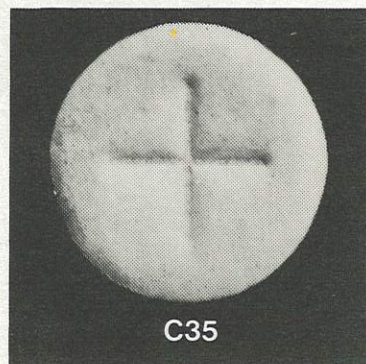

**C35**  
Available in white or whole wheat. Also available in a smaller 1 1/8" size — (#C29).

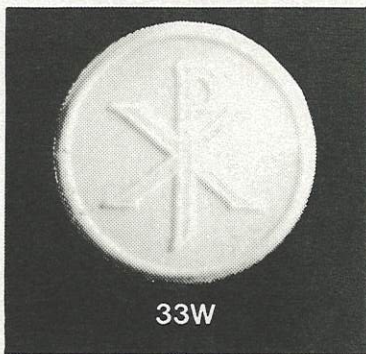

**33W**  
Probably the only small host that is still hand cut. Available in white or whole wheat.

## Section I

# ARCHDIOCESE OF INDIANAPOLIS







ARCHBISHOP  
The Most Reverend  
**Edward T. O'Meara,**  
S.T.D.

Archbishop of Indianapolis

Ordained priest, St. Louis, Mo.  
December 21, 1946



Appointed National Director of the  
Society for the Propagation of the Faith  
in the United States  
December 28, 1966



Named Auxiliary Bishop of St. Louis  
January 28, 1972



Ordained Bishop  
St. Peter's Basilica, Rome, Italy  
February 13, 1972



Appointed Fourth Archbishop of Indianapolis  
November 27, 1979



Installed Archbishop of Indianapolis  
January 10, 1980

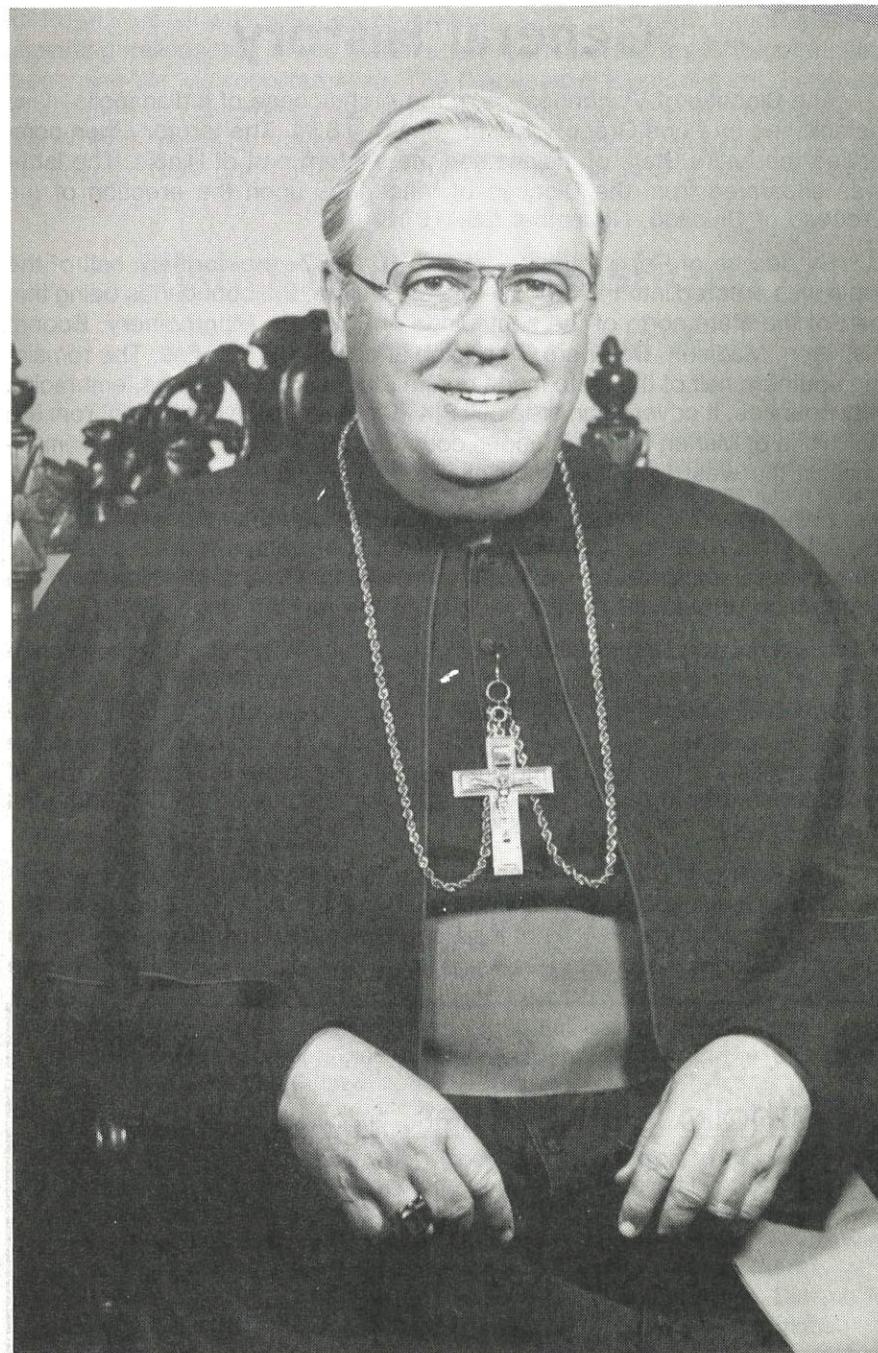



## General History

The Diocese of Vincennes—now the Archdiocese of Indianapolis—was established by Pope Gregory XVI on May 6, 1834. The territory then comprised the entire State of Indiana and the eastern part of Illinois. The latter was separated from the Diocese of Vincennes upon the erection of the Diocese of Chicago, November 28, 1843.

By decree of Pope Pius IX, January 8, 1857, the northern half of the state was erected into the Diocese of Fort Wayne, the boundaries being that part of the state north of the south lines of Fountain, Montgomery, Boone, Hamilton, Madison, Delaware, Randolph and Warren Counties. The remaining southern half of the state made up the Diocese of Vincennes, embracing fifty counties. It covered an area of 18,479 square miles extending from the north line of Marion and contiguous counties to the Ohio River, and from Illinois on the west to Ohio on the east.

The second bishop of Vincennes was permitted by Apostolic Brief to establish his residence at Vincennes, Madison, Lafayette or Indianapolis; Vincennes was, however, to remain the See City. This permission, with the subtraction of Lafayette, was renewed to the fourth bishop.

Upon his appointment, the fifth bishop was directed to fix his residence at Indianapolis, although the site of the Cathedral and title of the See were continued at Vincennes. By Apostolic Brief dated March 23, 1898, the title of the diocese was changed to that of "Diocese of Indianapolis," with the Episcopal See in the city of Indianapolis. By the same Brief, the Patron of the diocese was to remain St. Francis Xavier, the title of the Old Cathedral at Vincennes.

The Apostolic Decree of His Holiness, Pope Pius XII, creating the Archdiocese of Indianapolis, was issued October 21, 1944. On December 19, 1944, by Executorial Decree of the Papal Delegate, Most Reverend Amleto Giovanni Cicognani, Apostolic Delegate to the United States, the Papal Decree

Catholic Cemeteries

Archdiocese of Indianapolis

435 West Troy Avenue • Indianapolis, IN 46225

317-784-4439

Founded 1861

Calvary Cemetery • Calvary Mausoleum • Holy Cross Cemetery • St. Joseph Cemetery

of Pope Pius XII was solemnly proclaimed in SS. Peter and Paul Cathedral elevating Indianapolis to the status of an Archdiocese, the State of Indiana becoming the Metropolitan Area. The Dioceses of Evansville and Lafayette in Indiana were created by the same decree and, along with the Diocese of Fort Wayne, made Suffragan Sees of Indianapolis. Upon establishment of the Diocese of Gary on February 25, 1957, it too became a Suffragan See

## Bishops & Archbishops of the Archdiocese

### I. Most Reverend Simon Gabriel Brute de Remur

Born in Rennes, France, March 20, 1779. Ordained priest at Rennes, June 10, 1808. Consecrated Bishop of Vincennes in the Cathedral at St. Louis, Missouri, October 28, 1834, by Bishop Benedict Joseph Flaget of Bardonia, assisted by Bishop Joseph Rosati of St. Louis and Bishop John Baptist Purcell of Cincinnati. Bishop Brute died at Vincennes, June 26, 1839. The remains are interred in the Old Cathedral, Vincennes.

### II. Most Reverend Celestine de la Hailandiere

Born in Combourg, Archdiocese of Rennes, May 3, 1798. Ordained priest at Paris, May 28, 1825. Vicar General of the Diocese of Vincennes, 1839. Named Bishop Coadjutor of Vincennes, May 17, 1839. Consecrated at Paris August 18, 1839, by Bishop Charles Forbin-Janson of Nancy, assisted by Bishop Louis Blanquart de Bailleuil of Versailles and Bishop John Louis le Mercier of Beauvais. Resigned July 16, 1847, and returned to France. Died May 1, 1882. The remains were brought from France and interred in the Old Cathedral, Vincennes.

### III. Most Reverend John Stephen Bazin

Born in Duerne, Archdiocese of Lyons, France, October 15, 1796. Ordained priest at Lyons, July 22, 1822. Came to the United States in 1830 and was appointed Vicar General of Mobile. Consecrated Bishop of Vincennes in the Cathedral at Vincennes, October 24, 1847, by Bishop Michael Portie of Mobile, assisted by Bishop Purcell of Cincinnati and Bishop de la Hailandiere, his predecessor. Died at Vincennes, April 23, 1848. His remains are interred in the Old Cathedral, Vincennes.

### IV. Most Reverend Maurice de St. Palais

Born at LaSalvetat, France, November 15, 1811. Ordained priest at Paris May 28, 1836. Administrator of the diocese after the death of Bishop Bazin. Named Bishop of Vincennes, October 3, 1848. Consecrated in the Cathedral at Vincennes, January 14, 1849, by Bishop Pius Miles, O.P., of Nashville, assisted by Coadjutor Bishop Martin John Spalding of Louisville and Very Reverend Hippolytus Dupontavice, Vicar General of Vincennes. Died at St. Mary-of-the-Woods, June 28, 1877. His remains are interred in the Old Cathedral, Vincennes.



**V. Most Reverend Silas Murean Chatard**

Born in Baltimore, Maryland, December 13, 1834. Ordained at Rome, June 14, 1862. Vice-Rector of the American College, Rome, 1862-1868. Named Bishop of Vincennes, March 26, 1878, at which time he took the name Francis Silas. Consecrated in Rome, May 12, 1878, by Cardinal Franchi, assisted by Bishop Santori of Fano, Italy and Bishop Agnette, President of the Academia Ecclesiastica at Rome. Enthroned in the Cathedral at Vincennes, August 11, 1878. Arrived in Indianapolis, August 17, 1878. Died at Indianapolis, September 7, 1918. His remains were interred in the Cathedral, Indianapolis. On June 8, 1976, Bishop Chatard's remains were transferred from the Cathedral, Indianapolis, to the Calvary Chapel Mausoleum, Indianapolis.

**VI. Most Reverend Joseph Chartrand**

Born in St. Louis, Missouri, May 11, 1870. Ordained priest at Indianapolis, September 24, 1892. Appointed Vicar General, February 13, 1910. Named Bishop of Flavius and Coadjutor to the Bishop of Indianapolis, July 27, 1910. Consecrated in the Cathedral at Indianapolis, September 15, 1910, by Archbishop Diomed Falconio, Apostolic Delegate to the United States, assisted by Bishop Denis O'Donoghue of Louisville and Bishop Herman Alerding of Fort Wayne. Bishop of Indianapolis, September 7, 1918. Assistant at the Pontifical Throne, February 4, 1928. Died at Indianapolis, December 8, 1933. His remains were interred in the Cathedral, Indianapolis. On June 8, 1976, Bishop Chartrand's remains were transferred from the Cathedral, Indianapolis, to the Calvary Chapel Mausoleum, Indianapolis.

**VII. Most Reverend Joseph Elmer Ritter**

Born in New Albany, Indiana, July 20, 1892. Ordained priest at St. Meinrad, May 30, 1917. Named Rector of the Cathedral of Saints Peter and Paul, Indianapolis, in 1924. Appointed Titular Bishop of Hippus and Auxiliary to the Bishop of Indianapolis, February 3, 1933. Consecrated in the Cathedral at Indianapolis, March 28, 1933, by Bishop Chartrand, assisted by Bishop Emmanuel Ledvina of Corpus Christi and Bishop Alphonse J. Smith of Nashville. Made Vicar General of the Diocese of Indianapolis, February 5, 1933. Bishop of Indianapolis, March 24, 1934. Installed as first Archbishop of Indianapolis, December 19, 1944, by Most Reverend Amleto Giovanni Cicognani, Apostolic Delegate to the United States. Transferred to St. Louis by virtue of Apostolic Letters dated July 20, 1946. Formally installed in the Cathedral of St. Louis, October 8, 1946. Elevated to the cardinalate by Pope John XXIII on January 16, 1961. Died at St. Louis, June 10, 1967. Buried in Calvary Cemetery, St. Louis, Missouri.

**VIII. Most Reverend Paul C. Schulte**

Born in Fredericktown, Missouri, March 18, 1890. Ordained priest at Kenrick Seminary, St. Louis, Missouri, June 11, 1915. Appointed Bishop of Leavenworth, May 29, 1937. Consecrated in the new Cathedral at St. Louis, September 21, 1937, by Archbishop John J. Glennon, assisted by Bishop Christopher Byrne of Galveston, and Bishop Winkelman, Auxiliary of St. Louis. Named Archbishop of Indianapolis, July 20, 1946. Formally installed in Metropolitan See of Indianapolis by the Most Reverend Amleto Giovanni Cicognani, Apostolic Delegate, October 10, 1946. Appointed Assistant to

the Pontifical Throne, February 3, 1961. Appointed Archbishop of Elicroca January 14, 1970. Died February 17, 1984, in St. Augustine Home, Indianapolis. Funeral, February 22, 1984, SS. Peter and Paul Cathedral, Indianapolis. Interment in Calvary Chapel Mausoleum, Indianapolis.

**IX. Most Reverend George J. Biskup**

Born in Cedar Rapids, Iowa, August 23, 1911. Ordained priest in Rome March 19, 1937. Appointed Titular Bishop of Hemeria and Auxiliary to the Archbishop of Dubuque, March 9, 1957. Consecrated in St. Raphael Cathedral, Dubuque, April 24, 1957, by Archbishop Amleto Giovanni Cicognani, Apostolic Delegate, assisted by Archbishop Leo Binz of Dubuque and Bishop Loras T. Lane of Rockford. Appointed Bishop of Des Moines February 3, 1965. Named Titular Archbishop of Tamalluma and Coadjutor "cum jure successione," to Archbishop of Indianapolis, July 26, 1967. Formally received in the Metropolitan See of Indianapolis in SS. Peter and Paul Cathedral, October 10, 1967. Became Archbishop of Indianapolis January 14, 1970. Resigned as Archbishop of Indianapolis, March 26, 1979. Died on October 17, 1979, in St. Vincent Hospital, Indianapolis. Funeral October 22, 1979, at SS. Peter and Paul Cathedral, Indianapolis. Interment in Calvary Chapel Mausoleum, Indianapolis.

**X. Most Reverend Edward T. O'Meara**

Born in St. Louis, Missouri, August 3, 1921. Ordained priest in St. Louis, Missouri, December 21, 1946, by Archbishop Joseph Ritter. Appointed

**The President<sup>\*</sup>  
uses this  
typewriter!**

*\*The President of Brother, of course.*

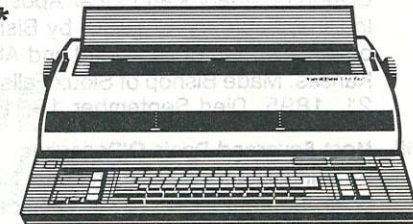

**brother® EM-601**

**We Sell — We Service — We Care**

AVAILABLE THROUGH

**Archdiocesan Purchasing**



**BESCO, Inc.**

**317-542-9100**



National Director of the Society for the Propagation of the Faith in the United States, December 28, 1966. Named Titular Bishop of Thisiduo and Auxiliary Bishop to the Cardinal Archbishop of St. Louis, January 28, 1972. Ordained in the Basilica of St. Peter, Rome, February 13, 1972, by His Holiness, Pope Paul VI. Named fourth Archbishop of Indianapolis, November 27, 1979. Formally installed in Metropolitan See of Indianapolis by the Most Reverend Jean Jadot, Apostolic Delegate in the United States, in SS. Peter and Paul Cathedral, January 10, 1980.

**From the Archdiocese of Indianapolis the following have gone as bishops:**

**I. Most Reverend Augustus M. Martin**

Born in Rennes, France in 1808. Ordained at Rennes, 1828. Came to the United States with Bishop de la Hailandiere in 1839 and was made Vicar General of the diocese. In 1847, he went to New Orleans and in 1852 became Vicar General of that diocese. Consecrated Bishop of Natchitoches, Louisiana, November 30, 1853, by Archbishop Blanc of New Orleans, assisted by Bishop Portier of Mobile and Bishop Van de Velde of Natchez. Died September 29, 1875.

**II. Most Reverend Martin Marty, O.S.B.**

Born in Switzerland, January 11, 1834. Ordained at Einsiedeln, September 14, 1856. Made first Abbot of St. Meinrad in 1871. Consecrated Titular Bishop of Tiberias and Vicar Apostolic of the Dakota Territory at Ferdinand, Indiana, February 1, 1880, by Bishop Chatard, assisted by Bishop Seidenbusch, O.S.B., of St. Cloud and Abbot Innocent Wolf, O.S.B., of Atchison, Kansas. Made Bishop of Sioux Falls, 1889. Transferred to St. Cloud, January 21, 1895. Died September 19, 1896, at St. Cloud.

**III. Most Reverend Denis O'Donaghue**

Born in Daviess County, Indiana, November 30, 1848. Ordained at Indianapolis, September 6, 1874. Chancellor of the Diocese from 1878 to 1899. Vicar General, March 19, 1899. Named Bishop of Pomario and Auxiliary to the Bishop of Indianapolis, February 13, 1900. Consecrated in St. John's Church, Indianapolis, April 25, 1900, by Archbishop Elder of Cincinnati, assisted by Bishop Foley of Detroit and Bishop Byrne of Nashville. Named Bishop of Louisville, February 9, 1910. Enthroned in the Cathedral at Louisville, March 29, 1910. Died November 7, 1925, at Louisville.

**IV. Most Reverend Herman Alerding**

Born at Ibbenbeuren, Diocese of Muenster, Germany, April 13, 1845. Ordained at St. Meinrad, September 22, 1868. Named Bishop of Fort Wayne, August 30, 1900. Consecrated in the Cathedral at Fort Wayne, November 30, 1900, by Archbishop Elder, assisted by Bishop O'Donaghue, Auxiliary of Indianapolis, and Bishop Moeller of Columbus. Died December 6, 1924, at Fort Wayne.

**V. Most Reverend Emmanuel B. Ledvina**

Born in Evansville, Indiana, October 28, 1868. Ordained priest at Indianapolis, March 18, 1893. Became Secretary of the Catholic Church Extension Society

at Chicago, later Vice-President, September 9, 1907. Appointed Domestic Prelate, June 18, 1918. Bishop-elect of Corpus Christi, April 30, 1921. Consecrated at St. Mary-of-the-Woods, June 14, 1921, by Bishop Chartrand, assisted by Bishop Lynch of Dallas and Bishop Van de Ven of Alexandria. Died December 16, 1952, at Corpus Christi.

**VI. Most Reverend Alphonse John Smith**

Born in Madison, Indiana, November 14, 1883. Ordained at Rome, April 18, 1908. Established the parish of St. Joan of Arc, Indianapolis. Bishop-elect of Nashville, December 23, 1923. Consecrated, March 25, 1924, in the Cathedral at Indianapolis by Bishop Chartrand, assisted by Bishop Ledvina and Bishop Stritch of Toledo. Died December 16, 1935, at Nashville.

**VII. Most Reverend James Hugh Ryan, S.T.D., Ph.D.**

Born in Indianapolis, December 15, 1886. Ordained in Rome, June 5, 1909. Chaplain and Professor of Philosophy at St. Mary-of-the-Woods, 1911. Secretary of Educational Department of the N.C.W.C. at Washington, D.C. June 15, 1921. Domestic Prelate, September 10, 1927. Appointed Rector of the Catholic University of America by His Holiness Pope Pius XI, July 12, 1928. Prothonotary Apostolic, August 5, 1929. Titular Bishop of Modra August 15, 1933. Consecrated, October 25, 1933, in the Shrine of the Immaculate Conception, Washington, D.C., by Bishop Chartrand, assisted by

**THE  
FOUNDATION  
FOR THE FUTURE**

BANK ONE proudly recognizes Catholic education and its lifetime influence on our community.



BANK ONE, INDIANAPOLIS, NA  
Indianapolis, Indiana



Bishop Molloy of Brooklyn and Bishop Ritter. Appointed Bishop of Omaha, August 6, 1935. First Archbishop of Omaha, August 17, 1945. Died November 23, 1947, at Omaha.

**VIII. Most Reverend William Donald Borders, D.D.**

Born in Washington, Indiana, October 9, 1913. Son of Zelpha Ann (Queen) and Thomas M. Borders. Ordained at St. Louis Cathedral, New Orleans, Louisiana, on May 18, 1940, by Most Reverend Joseph F. Rummel, D.D. Served as army chaplain during World War II. Named Domestic Prelate in 1963. Named first Bishop of Orlando, Florida, June 14, 1968, by Pope Paul VI. Appointed 13th Archbishop of Baltimore, Maryland, April 2, 1974, and was installed on June 26, 1974.

**IX. Most Reverend Thomas J. O'Brien, D.D.**

Born in Indianapolis, November 29, 1935. Son of Mary Ellen (O'Donnell) and Frank R. O'Brien, St. Catherine of Siena parish. Ordained at St. Meinrad, May 7, 1961, for the Diocese of Tucson, Arizona. Appointed Vicar General of the Diocese of Phoenix on June 6, 1978. Made Prelate of Honor by Pope John Paul II on February 8, 1981. Elected Administrator of the Phoenix Diocese on May 18, 1981. Ordained third bishop of Phoenix at Rome by Pope John Paul II, January 6, 1982, and was installed in Phoenix, January 18, 1982.

**X. Most Reverend Daniel Buechlein, O.S.B.**

Born in Jasper, Indiana, April 20, 1938. Son of Rose (Blessinger) and Carl Buechlein, Holy Family Parish. Ordained at St. Meinrad Archabbey, May 3, 1964, for St. Meinrad Archabbey. President/Rector of St. Meinrad School of Theology, August 1971-May 1982, President/Rector of St. Meinrad School of Theology and St. Meinrad College, May 1982-May 1987. Named third Bishop of the Diocese of Memphis, Tennessee, by Pope John Paul II. Ordained and installed, March 2, 1987.

**NOTE:**

The Most Reverend Henry Moeller, former Archbishop of Cincinnati, although not a priest of the Diocese of Vincennes, acted as Secretary to Bishop Chatard at St. John's Church, Indianapolis, during the year 1880, until recalled to Cincinnati to become Chancellor of the Archdiocese.

The Most Reverend Vincent Wehrle, O.S.B., former Bishop of Bismarck, was for a time assistant priest at Jasper.

The Most Reverend Henry J. Tihen, former Bishop of Denver, was born at Oldenburg, Indiana.

The Most Reverend Albert Daeger, O.F.M., former Archbishop of Santa Fe, was a native of St. Anne's, Jennings County, Indiana, and was for a time at Oldenburg.

His Eminence, the Most Reverend John F. O'Hara, late Cardinal Archbishop of Philadelphia, former President of the University of Notre Dame, former bishop of Buffalo, was a son of SS. Peter and Paul Cathedral, Indianapolis.

## Vicars General

- 1836-1839—Very Rev. Simon P. Lalumiere, R.I.P.  
 1839-1839—Very Rev. Celestine de la Hailandiere, R.I.P.  
 1839-1847—Very Rev. Augustus M. Martin, R.I.P.  
 1847-1848—Very Rev. Maurice de St. Palais, R.I.P.  
 1848-1852—Very Rev. Hippolytus Dupontavice, R.I.P.  
 1852-1857—Very Rev. Joseph Kundek, R.I.P.  
 1852-1872—Very Rev. John Corbe, R.I.P.  
 1869-1875—Very Rev. Bede O'Connor, O.S.B., R.I.P.  
 1872-1901—Very Rev. August Bessonies, R.I.P.  
 1878-1918—Very Rev. Anthony Scheideler, R.I.P.  
 1899-1910—Most Rev. Denis O'Donaghue, D.D., R.I.P.  
 1910-1918—Most Rev. Joseph Chartrand, D.D., R.I.P.  
 1918-1932—Rt. Rev. Francis H. Gavisk, LL.D., P.A., R.I.P.  
 1933-1933—Most Rev. Joseph E. Ritter, D.D., R.I.P.  
 1934-1959—Rt. Rev. Raymond R. Noll, P.A., S.T.D., R.I.P.  
 1957-1966—Rt. Rev. Bernard P. Sheridan, P.A., R.I.P.  
 1966-1979—Rev. Msgr. Cornelius B. Sweeney, P.A., J.C.L.  
 1967-1970—Most Rev. George J. Biskup, R.I.P.  
 1975-1979—Very Rev. Francis R. Tuohy, J.C.L.  
 1980-1988—Rev. Msgr. Francis R. Tuohy, J.C.L.  
 1988- —Rev. Msgr. Gerald A. Gettelfinger, M.S.



## Chronology of the Foundation Dates of the Parishes & Missions

**1820**  
Dogwood, St. Michael: Erection of the First Church.

**1823**  
St. Mary-of-the-Knobs, St. Mary: Erection of the First Church.

**1824**  
Derby, St. Mary: Erection of the First Church.  
Dover, St. John the Baptist: Erection of the First Church.

**1833**  
New Alsace, St. Paul: Erection of the First Church and Appointment of the First Resident Pastor.

**1834**  
Millhousen, Immaculate Conception: Founding of the Settlement of Millhousen and Celebration of the First Mass.

**1835**  
Bradford, St. Michael: Erection of the First Church.

**1836**  
St. Nicholas, Ripley County, St. Nicholas: Celebration of the First Mass.  
New Albany, Holy Trinity: Appointment of the First Resident Pastor.

**1837**  
Leopold, St. Augustine: Appointment of the First Resident Pastor.

Madison, St. Michael: Appointment of the First Resident Pastor.  
Oldenburg, Holy Family: Erection of the First Church.

Indianapolis, St. John: Appointment of First Pastor.

St. Mary-of-the-Woods, St. Mary: Establishment of the First Resident Pastor and of the First Church.

St. Vincent, Shelby County, St. Vincent: Appointment of the First Resident Pastor.

**1838**  
St. Peter, Franklin County, St. Peter: Dedication of the First Church.  
Terre Haute, St. Joseph: Erection of the First Church.

**1841**  
Columbus, St. Bartholomew: Erection of the First Church.  
Jennings County, St. Anne: Date of the First Parish Records.  
St. Joseph, Dearborn County, St. Leon: Erection of the First Church.  
Scipio, St. Patrick: Erection of the Church.

**1842**  
Lawrenceburg, St. Lawrence: Laying of the Cornerstone for the First Church.

**1843**  
Lanesville, St. Mary: Purchase of the First Church.  
Magnet, Perry County, Sacred Heart of Jesus: Erection of the First Church.

**1844**  
Enochsburg, St. John Evangelist: Blessing of the First Church.  
St. Mary-of-the-Rock, St. Mary: Erection of the First Church.  
Oak Forest, St. Philomena: Erection of the First Church. Renamed St. Cecilia, 1961.

**1845**  
Brookville, St. Michael: Purchase of the First Church.  
Navilleton, St. Mary: Erection of the First Church.

**1846**  
Richmond, St. Andrew: Dedication of the First Church and Appointment of the First Resident Pastor.

**1847**  
Fulda, St. Boniface: Erection of the First Church.

St. Magdalen, Ripley County, St. Magdalen: Erection of the First Church.

**1848**  
Martinsville, St. Martin: Erection of the First Church.  
Napoleon, St. Maurice: Erection of the First Church.

**1849**  
Frenchtown, St. Bernard: Erection of the First Church.  
St. Peter, Harrison County, St. Peter: Erection of the First Church.  
Troy, St. Pius: Erection of the First Church.

**1850**  
St. Joseph, Jennings County, St. Joseph: Erection of the First Church.

**1851**  
Connersville, St. Gabriel: Laying of the Cornerstone of the First Church.  
Edinburgh, Holy Trinity: Dedication of the First Church.

Jeffersonville, St. Anthony: Erection of the First Church.  
Jeffersonville, St. Augustine: Erection of the First Church.

**1852**  
Cambridge City, St. Elizabeth: Purchase of the First Church.  
Yorkville, St. Martin: Erection of the First Church.

**1853**  
North Madison, St. Patrick: Erection of the First Church.  
St. Joseph Hill, St. Joseph: Erection of the First Church.  
Greencastle, St. Paul the Apostle: Purchase of the First Church.

**1854**  
Liberty, St. Bridget: Erection of the First Church.  
St. Meinrad: Establishment of Archabbey.

**1855**  
Milltown, St. Joseph: Erection of the First Church.

**1856**  
Morris, St. Anthony: Dedication of the First Church.

**1857**  
Aurora, Immaculate Conception: Dedication of the First Church.  
Rushville, Immaculate Conception: Erection of the First Church.

**1858**  
Indianapolis, St. Mary: Blessing of the First Church and Appointment of the First Resident Pastor.

Greensburg, St. Mary: Erection of the First Church.  
New Albany, St. Mary: Dedication of the First Permanent Church.

**1859**  
Cannelton, St. Michael: Blessing of the Church.

St. Maurice, St. Maurice: Dedication of the First Church.  
St. Paul, Decatur County, St. Paul: Erection of the First Church.

St. Pius, St. Pius: Erection of the Church.  
Tell City, St. Paul: Erection of the First Church.

Richmond, St. Mary: Purchase of the First Church.

### ARVEY PAPER & OFFICE PRODUCTS

**THE ONE STOP WAREHOUSE STORE FOR ALL OF  
YOUR OFFICE, COMPUTER, AND GRAPHIC NEEDS!**

Arvey Paper & Office Products provides competitive prices on brand name merchandise as well as our own Arvey® products.

**1021 N. Pennsylvania, Indianapolis, IN 46204**

**317-634-3227**

Weekdays: 8:00am-5:30pm • Saturdays: 9:00am-1:00pm

**DELIVERY SERVICE AVAILABLE.**



**1860**

Charlestown, St. Michael: Erection of the First Church.  
 Greenfield, St. Michael: Erection of the First Church.  
 St. Croix, Holy Cross: Erection of the First Church.  
 Seymour, St. Ambrose: Erection of the First Church.

**1861**

China, St. Anthony: Erection of the First Church.  
 North Vernon, Nativity of the Blessed Virgin Mary (St. Mary): Erection of the Church.  
 St. Meinrad, Immaculate Conception: Erection of the First Church.  
 Starlight, St. John: Dedication of the First Church.

**1863**

St. Mark, Perry County, St. Mark: Establishment of First Church.

**1864**

Bedford, St. Vincent de Paul: Purchase and Dedication of the First Church.  
 Bloomington, St. Charles Borromeo: Purchase of the First Church.

**1865**

Indianapolis, St. Patrick: Dedication of the First Church, called St. Peter.  
 Bainbridge, St. Patrick: First Mass celebrated in the First Church which had been recently purchased.  
 Brazil, Annunciation of the Blessed Virgin Mary: Purchase of the First Church.  
 Terre Haute, St. Benedict: Blessing of the First Church.

**1867**

Montezuma, Immaculate Conception: Erection of the First Church.  
 Osgood, St. John: Erection of the First Church.  
 Rockville, St. Joseph: Erection of the First Church.  
 Sullivan, St. Mary: Erection of the First Church.  
 Indianapolis, St. John: Erection of Permanent Church on S. Capitol Avenue.

**1868**

Batesville, St. Louis: Appointment of First Pastor.

Franklin, St. Rose of Lima: Dedication of the First Church.  
 Shelbyville, St. Joseph: Dedication of the First Church.

**1869**

Brownsburg, St. Malachy: Completion of the Church and Appointment of the First Resident Pastor.  
 Fortville, St. Thomas: Erection of the First Church.

Hamburg, St. Ann: Erection of the First Church.

Henryville, St. Francis Xavier: Dedication of the First Church.

Laurel, St. Raphael: Erection of the First Church.

Siberia, St. Martin: Blessing of the First Church.

**1870**

Batesville, St. Louis: Dedication of the Church.

Carbon, St. Joseph: Erection of the Church.

Locust Point, Harrison County, St. Joachim: Founding of the Church.

**1871**

Mitchell, St. Mary: Erection of the Church.

**1872**

Knightstown, St. Rose: Dedication of the Church.

**1873**

Indianapolis, St. Joseph: Erection of the First Church.

New Castle, St. Anne: Dedication of the First Church.

**1874**

Cedar Grove, Holy Guardian Angels: First Divine Services in the newly erected Church.

**1875**

Indianapolis, Sacred Heart of Jesus: Dedication of the First Church.

St. John, Perry County, St. John: Erection of the First Church.

**1876**

Terre Haute, St. Ann: Erection of the First Church.

Vevay, Most Sorrowful Mother: Dedication of the Church.

**1880**

Indianapolis, St. Bridget: Dedication of the Church.  
 New Middletown, Most Precious Blood: Erection of the First Church.

**1881**

Indianapolis, St. Francis de Sales: Purchase and Blessing of the First Church.  
 Terre Haute, St. Patrick: Erection of the Church and Appointment of the First Resident Pastor.

**1887**

French Lick, Our Lady of the Springs: Dedication of the Church.

**1891**

Indianapolis, St. Anthony: Blessing of the First Church.  
 Clinton, Sacred Heart: Erection of the First Church.  
 Fontanet, St. Augustine: Erection of the Church.  
 St. Joseph, Perry County, St. Joseph: Dedication of the Church.

**1892**

Indianapolis, SS. Peter and Paul Cathedral: Dedication of SS. Peter and Paul Chapel.

**1894**

Indianapolis, Assumption: Dedication of the Church.  
 St. Dennis, St. Dennis: Erection of the First Church and Establishment of the First Resident Pastor.

**1895**

Indianapolis, Holy Cross: Erection of the First Church.

**1896**

Corydon, St. Joseph: Erection of the Church.

**1897**

Diamond, St. Mary: Erection of the Church.

**1903**

Indianapolis, Holy Angels: Dedication of the Church.

**1906**

Indianapolis, Holy Trinity: Beginning of the Church and Appointment of the First Resident Pastor.

## SERVICE TO CATHOLIC CHURCHES SINCE 1903



Duplex has been providing offering envelopes, accounting services, increased revenue programs and census programs for Catholic Churches throughout the U.S. for over 80 years.

Our experience, quality products and fine workmanship offers parishes the finest available products.

- Boxed Sets - Children's & Adult's
- Mailing Envelope Plans
- Increased Revenue Programs
- Census Programs
- Offering Tabulation Service

CALL OUR AREA REPRESENTATIVE  
**TOM SCHROEDER**  
 (513) 621-5365 Collect



**DUPLEX**  
 ENVELOPE COMPANY

P.O. Box 5445 • Richmond, VA 23220



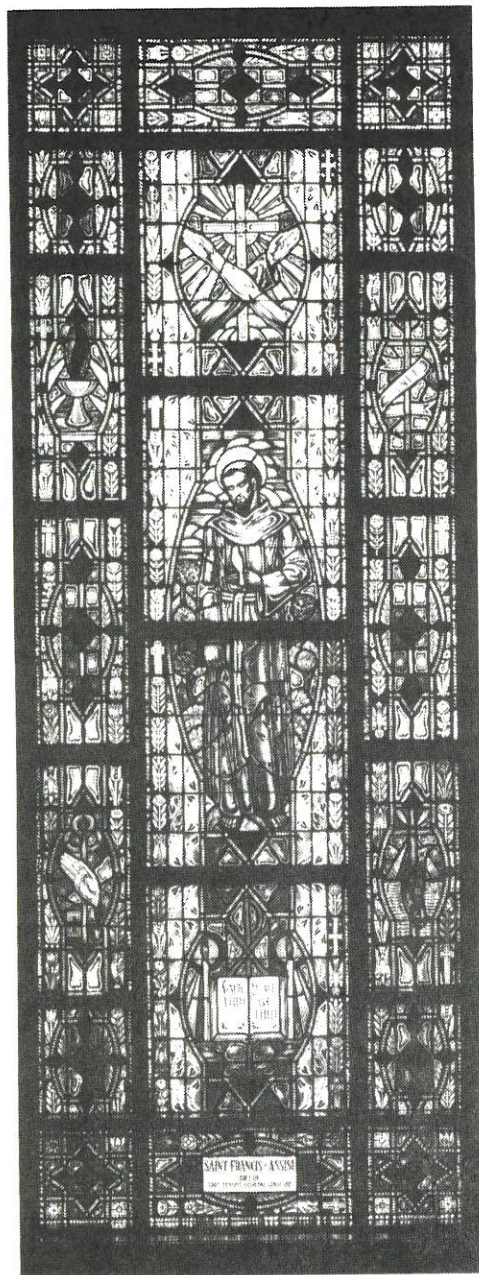

## St. Francis Hospital Center

**“We believe there’s more to good care than good medicine.”**

As one of the largest hospitals in Indianapolis, St. Francis has the most modern technology and equipment for obstetrics, oncology, open heart surgery, geriatrics and sports medicine.

And we have something else vitally important—that St. Francis spirit.

At St. Francis, we provide the right kind of health care for every need. From our specialty units to our 24 hour emergency department. We offer alternatives, too, at our occupational health center four blocks south of the hospital. We help businesses keep down their health care costs. At night and on weekends, the center becomes Promptcare, a minor emergency care facility to help individuals quickly and conveniently. We even offer fitness and wellness programs for business and individuals.

## ST. FRANCIS HOSPITAL CENTER

1600 Albany Street  
Beech Grove, IN 46107

*Serving the Indianapolis Southside*  
**(317) 787-3311**

sponsored by  
Sisters of Saint Francis  
Health Services, Inc.  
Mishawaka, Indiana

- 1908**  
Beech Grove, Holy Name: Foundation of Parish.  
Milan, St. Charles: Dedication of the First Church.  
Seelyville, Holy Rosary: Dedication of the Church and Appointment of the First Resident Pastor.
- 1909**  
Indianapolis, Holy Rosary: Dedication of the First Church.  
Indianapolis, St. Catherine: Erection of the First Church.  
Indianapolis, St. Philip Neri: Dedication of the Church.  
Indianapolis, Our Lady of Lourdes: Erection of the First Church and Appointment of the First Resident Pastor.
- 1912**  
West Terre Haute, St. Leonard of Port Maurice: Dedication of the Church.
- 1917**  
Indianapolis, St. Ann: Erection of the Church.
- 1919**  
Indianapolis, St. Rita: Dedication of the Church.
- 1920**  
Universal, St. Joseph: Dedication of the Church.  
Terre Haute, St. Margaret Mary: Dedication of the Church.
- 1921**  
Indianapolis, St. Joan of Arc: Dedication of the First Church.
- 1922**  
Indianapolis, St. Roch: Private Blessing of the Temporary Church.
- 1924**  
Terre Haute, Sacred Heart of Jesus: Dedication of the Church.
- 1926**  
Indianapolis, St. Therese of the Infant Jesus: Blessing of the Church.
- 1934**  
Brownstown, Our Lady of Providence: Dedication of the Chapel.
- 1937**  
Speedway City, St. Christopher: Dedication of the Church.

- 1938**  
Scottsburg, Church of the American Martyr: Blessing of the Church.
- 1939**  
Indianapolis, Our Lord Jesus Christ, King: Dedication of the Church.  
Indianapolis, St. Thomas Aquinas: Dedication of the Church.  
Danville, Mary Queen of Peace: Dedication of the Church.
- 1940**  
Nashville, St. Agnes: Dedication of the Church.
- 1942**  
Salem, St. Augustine: Dedication of the Church.
- 1946**  
Indianapolis, Immaculate Heart of Mary: Rev. Edwin Sahn, Pastor.  
Indianapolis, St. Andrew, Apostle: Rev. Matthew Herold, Pastor.  
Indianapolis, St. Mark, Evangelist: Rev. Leonard Schafer, Pastor.  
Indianapolis, Holy Spirit: Rev. Francis Early, Pastor.
- 1947**  
Indianapolis, Nativity of Our Lord Jesus Christ: Rev. Louis Gootee, Pastor.
- 1948**  
Indianapolis, St. Michael the Archangel: Rev. Thomas Finneran, Pastor.  
New Marion, St. Magdalen: Mission  
Greenwood, Our Lady of the Greenwood-Queen of the Holy Rosary: Mission  
Paoli, Our Lord Jesus Christ, King: Mission  
Sellersburg, St. Paul: Reverend Paul Gootee, Pastor.
- 1949**  
Indianapolis, St. Lawrence: Reverend Cyril Conen, Pastor.  
Indianapolis, St. Joseph: New Parish and Church. Rev. Vincent Grannan, Pastor.
- 1950**  
New Albany, Our Lady of Perpetual Help: Rev. Richard Langen, Pastor.
- 1951**  
Indianapolis, St. James the Greater: Rev. John Betz, Pastor.  
Spencer, St. Jude, Apostle: Rev. Joseph J. Pucci, O.M.I., Pastor.



**1952**

Indianapolis, St. Bernadette: Rev. John Herold, Pastor.

**1953**

Plainfield, St. Susanna: Rev. John Reidy, Pastor.

Richmond, Holy Family: Rev. Robert Minton, Pastor.

Jeffersonville, Sacred Heart: Rev. Robert Walpole, Pastor.

**1954**

Indianapolis, St. Joseph: New church location. Rev. Thomas Carey, Pastor.

New Albany, Holy Family: Rev. Louis Marchino, Pastor.

**1955**

Greenwood, Our Lady of the Greenwood—Queen of the Holy Rosary: Elevated to parochial status. Rev. Richard Mueller, Pastor.

Indianapolis, St. Pius X: Rev. Charles Ross, Pastor.

**1956**

Indianapolis, St. Monica: Rev. Paul Utz, Pastor.

**1958**

Indianapolis, St. Matthew: Rev. Albert Diezeman, Pastor.

Nashville, St. Agnes: Elevated to parochial status. Rev. Victor Wright, Pastor.

**1959**

Indianapolis, St. Jude: Rev. William Vollmuth, Pastor.

**1960**

St. Meinrad, St. Meinrad: Erection of first parish church. Rev. Peter Behrman, O.S.B., Pastor.

Knightstown, St. Rose of Lima: Elevated to parochial status. Rev. James Shanahan, Pastor.

**1961**

Edinburgh, Holy Trinity: Elevated to parochial status. Rev. Richard Zore, Administrator.

Indianapolis, St. Luke: Rev. Paul Courtney, Pastor.

Indianapolis, St. Simon: Rev. Earl Feltman, Pastor.

**1963**

Indianapolis, St. Gabriel: Rev. Victor Wright, Pastor.

Columbus, St. Columba: Rev. Patrick Gleason, Pastor.

**1965**

Indianapolis, St. Barnabas: Rev. John Sciarra, Pastor.

**1967**

Mooresville, St. Thomas More: Rev. Herman Briggeman, Pastor.

**1969**

Bloomington, St. Paul Catholic Center: Dedication of Campus Center. Rev. James Higgins, Director.

Bristow, St. Isidore: Dedication of Parish Church. Rev. Ralph Staashelm, Pastor (R.I.P.)

**1970**

Bloomington, St. John: Rev. Francis Buck, Pastor.

**1978**

St. Joseph, Crawford Co., St. Joseph: Rev. Andrew Diezeman, Administrator.

# Important Events

September 1, 1987-August 31, 1988

**1987**

Sept. 1 Mr. Michael Prosser was appointed Director of Development for the Archdiocese of Indianapolis.

Sept. 8 Sister Elizabeth Meluch, O.C.D., was elected Prioress of the Carmelite Monastery of the Resurrection, Indianapolis.

Sept. 11-17 Archbishop Edward T. O'Meara and many priests, religious and laity of the Archdiocese traveled to various cities to participate in the visit by Pope John Paul II to the United States.

Sept. 21 During a special celebration in St. Augustine Home, Indianapolis, Archbishop O'Meara cited the work of Bishop Henry Pinger, O.F.M., who marked the 50th anniversary as a bishop. At the same time he recognized the service of the retired priests of the Archdiocese.

Sept. 27 St. Vincent Parish, Shelby County, celebrated its 150th anniversary of foundation. Rev. James Dede is pastor.

Oct. 11 St. Christopher Parish, Indianapolis, celebrated its 50th anniversary of foundation. Rev. Michael Welch is pastor.

Oct. 18 Our Lady of the Springs Parish, French Lick, celebrated its 100th anniversary of foundation. Rev. Andrew Diezeman is administrator.

Oct. 25 The newly renovated Church of St. Louis, Batesville, was rededicated.

Oct. 25-28 The Archdiocese of Indianapolis hosted the National Diocesan Fiscal Management Conference in the City of Indianapolis.

Oct. 31 Michael Edward O'Mara was among ten students ordained to the Diaconate in ceremonies held at St. Meinrad Seminary.

Nov. 8 St. John Parish, Indianapolis, celebrated its 150th anniversary of foundation with a Mass of Thanksgiving followed by a dinner at the Convention Center. Rev. William Stineman is pastor.

Dec. 8 Marian College, Indianapolis, celebrated its 50th anniversary of foundation. The James Allison estate was the initial site of the Marian College campus built by the Sisters of St. Francis, Oldenburg.

Dec. 11 Archbishop O'Meara announced his decision that compensation for religious would be equivalent to that of lay employees beginning July 1, 1989.

**1988**

Jan. 10 Sister Joyce Brophy, S.P., was re-elected Provincial of the Sacred Heart Province, St. Mary-of-the-Woods, Indiana.

Jan. 17 The newly renovated Church of St. Anne, New Castle was rededicated.

Feb. 8 Twenty-six seminarians were admitted to the Ministry of Lector by Archbishop Edward T. O'Meara in ceremonies held at St. Meinrad Seminary. Mr. William Marks and Mr. Jonathan Stewart of the Archdiocese of Indianapolis were among those admitted to the Ministry of Lector.

Mar. 8 St. Bernadette School, Indianapolis, after 36 years of operation announced that it would close on June 10, 1988.

Mar. 19 The parish of St. Joseph, Terre Haute, observed its 150th anniversary of foundation. Rev. Dismas Veeneman, O.F.M., Conv., is pastor.

## MISSION STATEMENT



As women of the Church, gifted with and faithful to our Franciscan heritage, we, led by the Spirit in living the Gospel, accept the challenge to further the mission of Jesus today by working for justice, reconciliation and peace.

Sisters of St. Francis  
Oldenburg, IN 47036 • (812) 934-2475



- Apr. 14** Daniel Joseph Mahan was ordained to the diaconate in the Basilica of St. Peter, Vatican City, by William Cardinal Baum, Prefect of the Congregation of Catholic Education.
- Apr. 17** Nativity Parish, Indianapolis, marked the 40th year of its founding with an anniversary Mass. Rev. Donald Schmidlin is pastor.
- Apr. 20** Archdiocesan Council of Catholic Women's 50th Anniversary Celebration was held in Columbus, Indiana.
- May 21** Providence Retirement Home in New Albany was rededicated at the 25th anniversary celebration.
- May 27** SS. Peter & Paul Cathedral received a merit award from the Interfaith Forum on Religion, Art and Architecture for its restoration project.
- June 8** St. Francis Hospital opened its year-long commemoration of its 75th anniversary with a Mass celebrated by Archbishop Edward T. O'Meara in the hospital chapel followed by a luncheon.
- June 18** Daniel Joseph Mahan and Michael Edward O'Mara were ordained to the priesthood for the Archdiocese of Indianapolis by Archbishop Edward T. O'Meara in SS. Peter & Paul Cathedral.
- June 20** Archbishop Edward T. O'Meara announced the following changes in Archdiocesan personnel effective July 1, 1988: Rev. Msgr. Francis R. Tuohy leaves the post of Vicar General, continuing as pastor of St. Luke Parish; Rev. Msgr. Gerald A. Gettelfinger becomes Vicar General continuing as Secretary for Temporalities and pastor of SS. Peter & Paul Cathedral; Rev. David E. Coats becomes Chancellor, Secretary for Operations and Moderator of the Archdiocesan Curia.
- July 1** Archbishop Edward T. O'Meara began a trip on behalf of Catholic Relief Services to the West African nation Burkina Faso, the third poorest country in the world in per capita earnings.  
Franciscan Father Clarence Korgie assumed the post of Director of Alverna Retreat Center. Father Clarence succeeds Franciscan Father Martin Wolter.  
Sister Anna Rose Lueken, O.S.B., assumed the duties of administrator of the Beech Grove Benedictine Center.
- July 24-29** The National Black Catholic Clergy Caucus (NBCCC) and the National Black Sisters' Conference (NBSC) gathered at the Lincoln Conference Center in Indianapolis to celebrate their 20th anniversary. Local coordinators for the conference were Holy Trinity pastor Kenneth Taylor and St. Joseph Sister Gail Trippet.
- Aug. 14** Closing of the Marian Year was observed in various ceremonies throughout the Archdiocese. The liturgy for the Feast of the Assumption was celebrated at SS. Peter & Paul Cathedral by Archbishop Edward T. O'Meara.  
St. Mark Parish, Perry County, celebrated the 125th anniversary of its foundation with a Eucharistic Liturgy. Rev. Mark M. Gottelmoeller is administrator.
- Aug. 27** St. Columba Parish in Columbus celebrated their 25th anniversary with a Eucharistic Liturgy and dinner. Rev. Joseph McNally and Rev. Patrick Harpenau are the pastors.



**Grinsteiner Funeral Home, Inc.**  
 SAM H. PRESTON — F. EDWARD GIBSON  
 The oldest Funeral Establishment in Indianapolis — Founded in 1854  
*"Centrally Located to Serve You"*  
 1601 E. NEW YORK STREET INDIANAPOLIS, IN 46201 (317) 632-5374

## Archdiocesan Prelates

- KAVANAGH, Rev. Msgr. Richard  
6935 Atrium Boardwalk, South  
Indianapolis, IN 46250. . . . . June 2, 1936
- SCHAFER, Rev. Msgr. Leo  
5826 N. LaSalle St.  
Indianapolis, IN 46220. . . . . June 2, 1936
- ROSS, Rev. Msgr. Charles E., J.C.L.  
6943 Atrium Boardwalk, South  
Indianapolis, IN 46250. . . . . May 18, 1937
- SWEENEY, Rev. Msgr. Cornelius B., P.A., J.C.L.  
R.R. 1  
Floyds Knobs, IN 47119. . . . . May 18, 1937
- GALVIN, Rev. Msgr. James P., Ph.D.  
St. Mary-of-the-Woods, IN 47876. . . . . June 7, 1938
- BOSLER, Rev. Msgr. Raymond T., S.T.D.  
5502 N. Bosart Ave.  
Indianapolis, IN 46220. . . . . July 31, 1938
- BROKHAGE, Rev. Msgr. Joseph, M.A., S.T.D.  
P.O. Box 17  
Napoleon, IN 47034. . . . . March 19, 1939
- REINE, Rev. Msgr. Francis J., S.T.D.  
379 N. Warman Ave.  
Indianapolis, IN 46222. . . . . June 9, 1940
- GETTELFINGER, Rev. Msgr. Gerald A., M.S., V.G.  
1347 N. Meridian St.  
Indianapolis, IN 46202. . . . . May 7, 1961
- TUOHY, Rev. Msgr. Francis R., J.C.L.  
7575 Holliday Dr., East  
Indianapolis, IN 46260. . . . . May 7, 1961



**ARCHDIOCESE OF INDIANAPOLIS  
CHART OF ORGANIZATION**

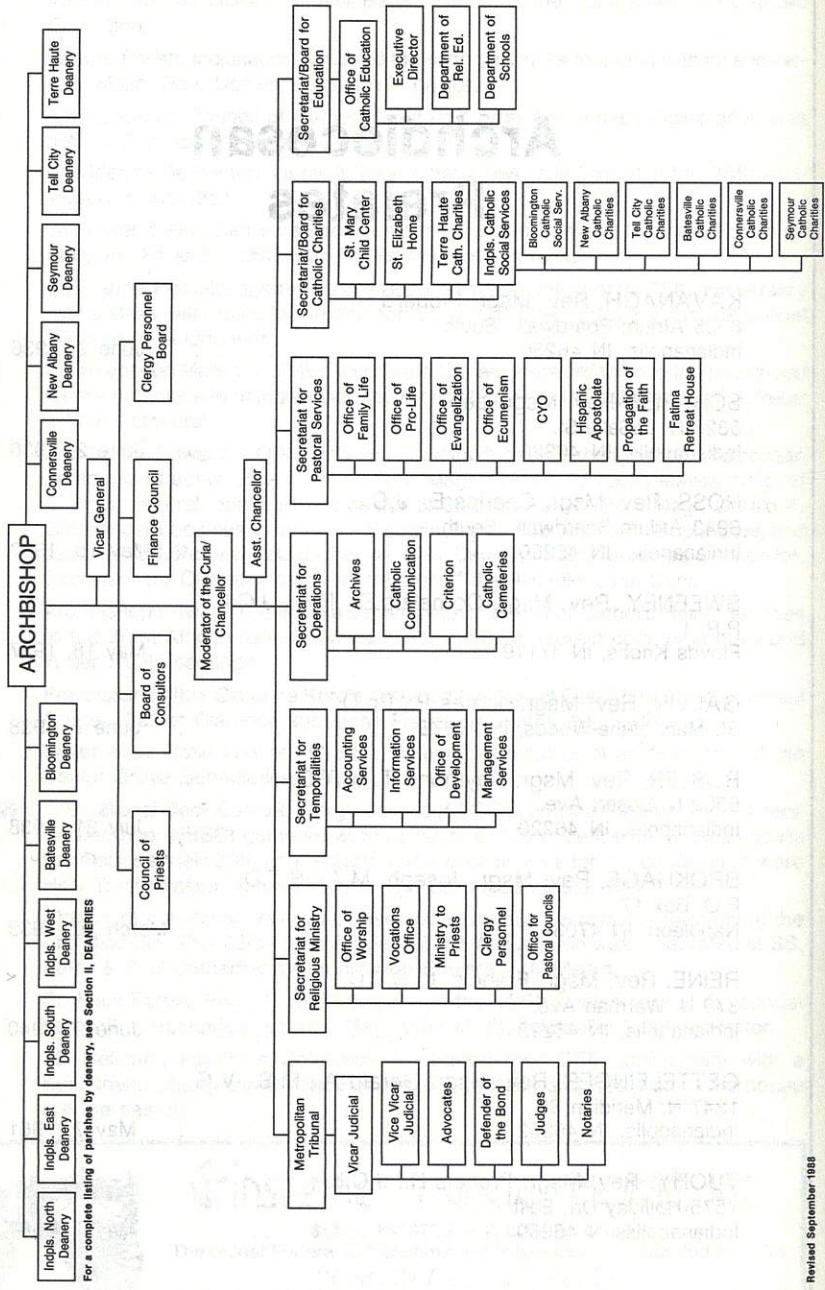

For a complete listing of parishes by deanery, see Section II, DEANERIES

Revised September, 1988

## Archdiocesan Administration

**Office of the Archbishop**  
 1400 N. Meridian St., P.O. Box 1410, Indpls., IN 46206 ..... 317-236-1400  
 Most Rev. Edward T. O'Meara, S.T.D.

**Office of the Vicar General**  
 1400 N. Meridian St., P.O. Box 1410, Indpls., IN 46206 ..... 317-236-1420  
 Rev. Msgr. Gerald A. Gettelfinger, M.S.

**Office of the Chancellor**  
 1400 N. Meridian St., P.O. Box 1410, Indpls., IN 46206 ..... 317-236-1400  
 Rev. David E. Coats, J.C.L.

**Office of the Assistant Chancellor**  
 1400 N. Meridian St., P.O. Box 1410, Indpls., IN 46206 ..... 317-236-1400  
 Sr. Loretta Schafer, S.P., Ph.D.

**Office of the Secretariat for Temporalities**  
 1400 N. Meridian St., P.O. Box 1410, Indpls., IN 46206 ..... 317-236-1420  
 Rev. Msgr. Gerald A. Gettelfinger, M.S.

**Moderator of the Archdiocesan Curia**  
 1400 N. Meridian St., P.O. Box 1410, Indpls., IN 46206 ..... 317-236-1400  
 Rev. David E. Coats, J.C.L.

## A Catholic Tradition

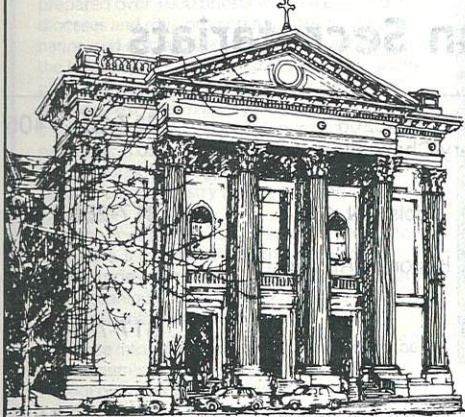

F.A. Wilhelm Construction is one of the leading general contractors in the state, with a reputation for superior workmanship in every type of construction.

The Catholic Center, St. Luke Church, SS Peter and Paul Cathedral... These are just a few of the many reasons that F.A. Wilhelm is fast becoming A Catholic Tradition.



**F.A. Wilhelm Construction Co., Inc**  
 3914 Prospect Street • P.O. Box 516  
 Indianapolis, Indiana 46206  
 Phone: 317/359-5411



**Council of Priests**

Most Rev. Edward T. O'Meara,  
President  
Rev. Martin Peter, Chairman  
Rev. James Farrell, Vice-Chairman  
Rev. Stephen Banet, Secretary  
Rev. Albert Ajamie  
Rev. Thomas Amsden  
Rev. Gregory Chamberlin, O.S.B.  
Rev. David Coats, Chancellor  
Rev. J. Nicholas Dant  
Rev. Robert Drewes

Rev. Francis Eckstein  
Rev. William Ernst  
Rev. Msgr. Gerald A. Gettelfinger,  
Vicar General  
Rev. Msgr. Richard Kavanagh  
Rev. Richard Lawler  
Rev. Ponciano Ramos, S.V.D.  
Rev. William Stineman  
Rev. Kenneth Taylor  
Rev. Michael Welch  
Rev. Kimball Wolf

**Board of Consultors**

Rev. David Coats  
Rev. William Ernst  
Rev. Msgr. Gerald A. Gettelfinger  
Rev. Gerald Kirkhoff

Rev. Richard Lawler  
Rev. Martin Peter  
Rev. John Sciarra  
Rev. Msgr. Francis R. Tuohy

**Finance Council**

Mr. Eugene Henn  
Mr. Norman Hipskind  
Mr. Charles Wagner

**Priests' Personnel Board**

Rev. Wilfred Day, Director,  
Priests' Personnel  
Rev. James Barton  
Rev. William Cleary  
Rev. Patrick Doyle

Rev. Gerald Kirkhoff, Chairperson  
Rev. Paul Koetter  
Rev. Richard Lawler, Vice-Chairperson  
Rev. Joseph McNally  
Rev. Martin Peter

**Archdiocesan Secretariats**

**Secretariat for Operations**

1400 N. Meridian St., P.O. Box 1410, Indpls., IN 46206 . . . . . 317-236-1405  
Rev. David E. Coats, J.C.L., Secretary/Chancellor

**Archives**

1400 N. Meridian St., P.O. Box 1410, Indpls., IN 46206 . . . . . 317-236-1429  
Rev. Michael Widner  
Sr. Ann Kathleen Brawley, S.P., Historian/Archivist

**Catholic Cemeteries**

435 W. Troy Ave., Indpls., IN 46225 . . . . . 317-784-4439  
Paul J. Wickham, Director

**Catholic Communications**

1400 N. Meridian St., P.O. Box 1410, Indpls., IN 46206 . . . . . 317-236-1585  
Charles Schisla, Director

**The Criterion**

1400 N. Meridian St., P.O. Box 1717, Indpls., IN 46206 . . . . . 317-236-1570  
John F. Fink, Editor  
Dennis R. Jones, General Manager

**FAR INTO THE FUTURE**

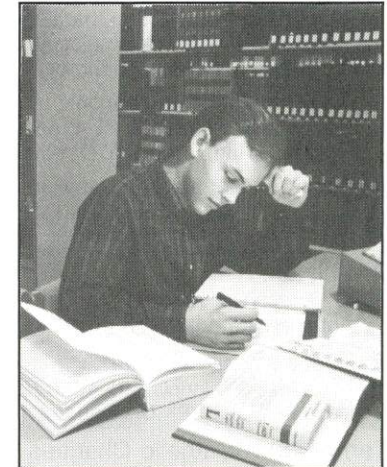

This September a seminary unique in its service to the Church throughout America celebrates its 100th anniversary! The Pontifical College Josephinum, founded in 1888 in Columbus, Ohio, celebrates a century of service.

Since its founding, the Josephinum has prepared over 1000 priests who have served in dioceses and religious communities across the nation and abroad. Throughout the past century, the Josephinum—always committed to preparing good priests to serve God's people—has been responsive to the changing needs of the Church in America. Today, the Josephinum offers special programs in both its College of Liberal Arts and the School of Theology to prepare priests for service to and ministry among Hispanic Americans.

As the Pontifical College Josephinum looks to the future, it maintains its founder's vision to prepare priests for wherever they are most needed. The Josephinum is prepared to become an even more valuable resource for the Church!

For more information about the programs in the Josephinum's College of Liberal Arts or the School of Theology, please contact:

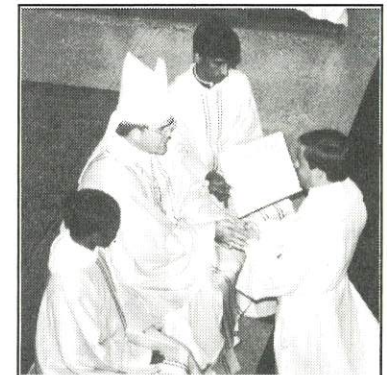

**THE PONTIFICAL COLLEGE JOSEPHINUM**

7625 North High Street Columbus, Ohio 43235, 614-885-5585



**Secretariat/Board for Catholic Charities**

- 1400 N. Meridian St., P.O. Box 1410, Indpls., IN 46206 ..... 317-236-1531  
 Robert Riegel, Ph.D., Secretary
- Indianapolis Catholic Social Services**  
 1400 N. Meridian St., P.O. Box 1410, Indpls., IN 46206 ..... 317-236-1500  
 Robert Riegel, Executive Director
- Bloomington Catholic Social Services**  
 3410 W. Third St., Bloomington, IN 47401 ..... 812-332-1262  
 Molly Brunner, Director
- New Albany Catholic Charities**  
 702 E. Market St., New Albany, IN 47150 ..... 812-948-1211  
 Barbara Williams, Director
- Tell City Catholic Charities**  
 802 9th St., Tell City, IN 47586 ..... 812-547-5746  
 Mary Ann Hollinden, Director
- Seymour Deanery Counseling Services**  
 1302 27th St., Columbus, IN 47201 ..... 812-372-9140  
 Cecile Beavin, Counselor
- St. Elizabeth**  
 2500 Churchman Ave., Indpls., IN 46203 ..... 317-787-3412  
 Anthony J. Logan, Director
- St. Mary's Child Center**  
 901 N. West St., Indpls., IN 46202 ..... 317-635-1491  
 Patricia Welch, Ph.D., Director
- Terre Haute Catholic Charities**  
 721 Wabash Ave., Suite 501,  
 Tribune Bldg. Terre Haute, IN 47807 ..... 812-232-1447  
 John Etling, Director

**Secretariat/Board for Education**

- 1400 N. Meridian St., P.O. Box 1410, Indpls., IN 46206 ..... 317-236-1430  
 Frank X. Savage, M.Div., M.Rel.Ed., Secretary
- Office of Catholic Education**  
 1400 N. Meridian St., P.O. Box 1410, Indpls., IN 46206 ..... 317-236-1430  
 Frank X. Savage, Executive Director

m<sup>c</sup>namara

florist

Broad Ripple/Carmel/Lafayette Rd./Castleton

253-3433

**Secretariat for Pastoral Services**

- 1400 N. Meridian St., P.O. Box 1410, Indpls., IN 46206 ..... 317-236-1400  
 Sr. Loretta Schafer, S.P., Ph.D., Secretary/Asst. Chancellor
- Catholic Youth Organization**  
 580 Stevens St., Indpls., IN 46203 ..... 317-632-9311  
 Edward J. Tinder, Director
- Fatima Retreat House**  
 5353 E. 56th St., Indpls., IN 46226 ..... 317-545-7688  
 Kevin DePrey, Director
- Office of Ecumenism**  
 1400 N. Meridian St., P.O. Box 1410, Indpls., IN 46206 ..... 317-236-1400  
 Rev. Thomas J. Murphy, Director & Interfaith Officer
- Office of Evangelization**  
 1400 N. Meridian St., P.O. Box 1410, Indpls., IN 46206 ..... 317-236-1488  
 Rev. Clarence R. Waldon, Director
- Office of Family Life**  
 1400 N. Meridian St., P.O. Box 1410, Indpls., IN 46206 ..... 317-236-1599  
 Valerie R. Dillon, Director
- Office of Hispanic Apostolate**  
 317 N. New Jersey St., Indpls., IN 46204 ..... 317-637-3988  
 Rev. Mauro Rodas, Director  
 Delia Diaz, Associate Director
- Office of Pro-Life**  
 1400 N. Meridian St., P.O. Box 1410, Indpls., IN 46206 ..... 317-236-1566  
 Rev. Larry P. Crawford, Director
- Society for the Propagation of the Faith**  
 1400 N. Meridian St., P.O. Box 1410, Indpls., IN 46206 ..... 317-236-1488  
 Rev. James D. Barton, Director
- Secretariat for Religious Ministry**
- 1400 N. Meridian St., P.O. Box 1410, Indpls., IN 46206 ..... 317-236-1499  
 Rev. Paul D. Koetter, M.Div., Secretary
- Ministry to Priests**  
 1400 N. Meridian St., P.O. Box 1410, Indpls., IN 46206 ..... 317-236-1499  
 Rev. Hilary Ottensmeyer, O.S.B., Director
- Office for Pastoral Councils**  
 1400 N. Meridian St., P.O. Box 1410, Indpls., IN 46206 ..... 317-236-1499  
 Sr. Marie Kevin Tighe, S.P., Director  
 Sr. Catherine Schneider, O.S.F., Associate Director
- Office of Worship**  
 1400 N. Meridian St., P.O. Box 1410, Indpls., IN 46206 ..... 317-236-1488  
 Rev. Stephen T. Jarrell, Director
- Priests' Personnel**  
 1400 N. Meridian St., P.O. Box 1410, Indpls., IN 46206 ..... 317-236-1499  
 Rev. Wilfred E. Day, Director
- Vocations Office**  
 1400 N. Meridian St., P.O. Box 1410, Indpls., IN 46206 ..... 317-236-1499  
 Rev. Paul D. Koetter, Director  
 Sr. Rita Hermann, O.S.F., Associate Director



**Secretariat for Temporalities**

1400 N. Meridian St., P.O. Box 1410, Indpls., IN 46206 ..... 317-236-1421  
 Rev. Msgr. Gerald A. Gettelfinger, M.S., Secretary/Vicar General

**Office of Accounting Services**

1400 N. Meridian St., P.O. Box 1410, Indpls., IN 46206 ..... 317-236-1410  
 John F. Rihm, CPA, Director

**Development Office**

1400 N. Meridian St., P.O. Box 1410, Indpls., IN 46206 ..... 317-236-1425  
 Michael C. Prosser, Director

**Information Services**

1400 N. Meridian St., P.O. Box 1410, Indpls., IN 46206 ..... 317-236-1420  
 Don Barnett, Director

**Office of Management Services**

1400 N. Meridian St., P.O. Box 1410, Indpls., IN 46206 ..... 317-236-1452  
 Harry T. Dearing, Director

**Metropolitan Tribunal**

1400 N. Meridian St., P.O. Box 1410, Indpls., IN 46206 ..... 317-236-1460  
 Rev. Frederick C. Easton, J.C.L., Vicar Judicial

**Groups with Liaison with the Archdiocese**

Activities for National Shrine of Immaculate Conception, Washington, D.C.  
 Rev. John Beitans, M.Div., Archdiocesan Director  
 R.R. 1, Box 231, Floyds Knobs, IN 47119

Archdiocesan Black Catholics Concerned  
 Ms. Janet Watkins, President  
 P.O. Box 88078, Indianapolis, IN 46208-0078

Association of Religious of the Indianapolis Archdiocese  
 Sr. Catherine Schneider, O.S.F., President  
 1400 N. Meridian St., P.O. Box 1410, Indianapolis, IN 46206

Apostleship of Prayer  
 Rev. James D. Barton, Archdiocesan Director  
 1400 N. Meridian St., P.O. Box 1410, Indianapolis, IN 46206

Boy Scouts of America  
 Rev. Mark A. Svarczkopf, Archdiocesan Chaplain/Director  
 8400 Roy Rd., Indianapolis, IN 46219

Catholic Attorneys' Guild

Catholic Charismatic Movement (Channel of Peace)  
 Rev. Thomas Stepanski, S.T., Director  
 207 N. 17th Ave., Beech Grove, IN 46107

Legion of Mary  
 Rev. Henry P. Brown, Archdiocesan Director  
 206 S. East St., Greensburg, IN 47240

National Council of Catholic Men (N.C.C.M.)

National Council of Catholic Women (N.C.C.W.)  
 Rev. John P. Elford, Archdiocesan Moderator  
 1375 S. Mickley Ave., Indpls., IN 46241

**National Church  
 Decorating Co., Inc.**



**Dedicated to the  
 Decorating of Churches Exclusively  
 — A Family Tradition Since 1905 —**



- Architects
- Engineers
- Church Building
- Church Renovation
- Church Decorating
- Murals and Portraits
- Art Glass Designing
- Art Glass Repairing
- Statuary Refinishing
- Altar Refinishing
- Light Fixtures
- Floor Covering
- Statuary Stations of the Cross
- Wrought Iron Fixture
- Marble Altars
- Wood Altars
- Altars
- Architectural Color
- Perspective Drawing

**“We Offer You a Complete Service”  
 DESIGNING — DECORATING — RENOVATING — FURNISHING**

National Church Decorating Co., Inc. handles all details from inception to design to the finished project — at a price to fit your budget.

Our staff of expert craftsmen is one of the finest to be found anywhere.

**CONSULT US FIRST — IT COULD SAVE YOU MONEY  
 CALL: (219) 232-5005**

**National Church Decorating Co., Inc.**  
 P.O. BOX 4755 • SOUTH BEND, INDIANA 46634 • (219) 232-5005



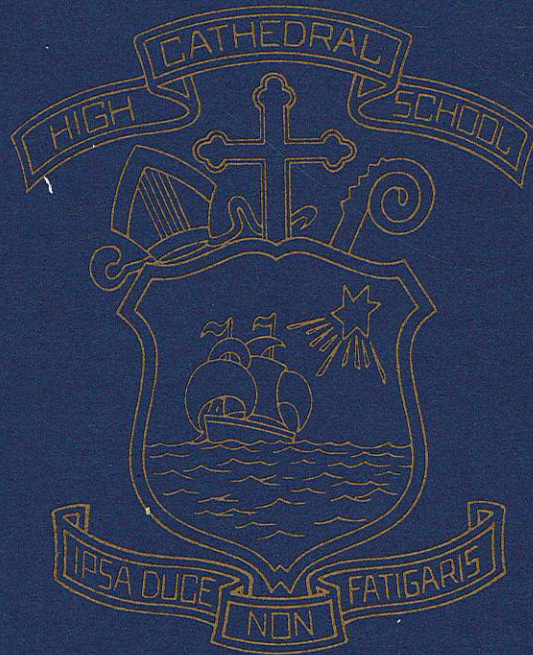

# CATHEDRAL HIGH SCHOOL

5225 E. 56th Street  
Indianapolis, Indiana 46226  
542-1481

## DEANERIES

### 1. INDIANAPOLIS NORTH DEANERY

Immaculate Heart of Mary, Indianapolis	St. Lawrence, Indianapolis
Christ the King, Indianapolis	St. Luke, Indianapolis
St. Andrew, Indianapolis	St. Matthew, Indianapolis
St. Joan of Arc, Indianapolis	St. Pius X, Indianapolis
	St. Thomas Aquinas, Indianapolis

Rev. Kenny Sweeney, V.F., Dean

1827 E. Kessler Blvd., Indianapolis, IN 46220 • 317-255-3666

### 2. INDIANAPOLIS EAST DEANERY

SS. Peter and Paul Cathedral, Indianapolis	St. Philip Neri, Indianapolis
Holy Cross, Indianapolis	St. Rita, Indianapolis
Holy Spirit, Indianapolis	St. Simon, Indianapolis
Our Lady of Lourdes, Indianapolis	St. Therese of the Infant Jesus, Indianapolis
St. Bernadette, Indianapolis	St. Thomas, Fortville
St. Mary, Indianapolis	St. Michael, Greenfield

Rev. Robert Borchertmeyer, V.F., Dean

4720 E. 13th St., Indianapolis, IN 46201 • 317-357-8352

### 3. INDIANAPOLIS SOUTH DEANERY

Holy Name, Indianapolis	St. James the Greater, Indianapolis
Holy Rosary, Indianapolis	St. John, Indianapolis
Nativity of Our Lord Jesus Christ, Indianapolis	St. Jude, Indianapolis
Sacred Heart of Jesus, Indianapolis	St. Mark, Indianapolis
St. Ann, Indianapolis	St. Patrick, Indianapolis
St. Barnabas, Indianapolis	St. Roch, Indianapolis
St. Catherine, Indianapolis	Our Lady of the Greenwood, Greenwood

Rev. John Sciarra, V.F., Dean

8300 Rahke Rd., Indianapolis, IN 46217 • 317-882-0724

### 4. INDIANAPOLIS WEST DEANERY

Assumption, Indianapolis	St. Joseph, Indianapolis
Holy Angels, Indianapolis	St. Michael, Indianapolis
Holy Trinity, Indianapolis	St. Monica, Indianapolis
St. Anthony, Indianapolis	St. Malachy, Brownsburg
St. Bridget, Indianapolis	Mary, Queen of Peace, Danville
St. Christopher, Indianapolis	St. Thomas More, Mooresville
St. Gabriel, Indianapolis	St. Susanna, Plainfield

Rev. John Ryan, V.F., Dean

379 N. Warman Ave., Indianapolis, IN 46222 • 317-636-4828



**5. BATESVILLE DEANERY**

- |                               |                                 |
|-------------------------------|---------------------------------|
| Immaculate Conception, Aurora | St. Magdalen, New Marion        |
| St. Louis, Batesville         | St. Cecilia of Rome, Oak Forest |
| St. John the Baptist, Dover   | Holy Family, Oldenburg          |
| St. John, Enochsburg          | St. John, Osgood                |
| St. Mary, Greensburg          | St. Dennis, Jennings Co.        |
| St. Anne, Hamburg             | St. Joseph, St. Leon            |
| St. Lawrence, Lawrenceburg    | St. Mary-of-the-Rock,           |
| St. Charles, Milan            | St. Mary-of-the-Rock            |
| Immaculate Conception,        | St. Maurice, St. Maurice        |
| Millhousen                    | St. Nicholas, Ripley Co.        |
| St. Anthony of Padua, Morris  | St. Peter, Franklin Co.         |
| St. Maurice, Napoleon         | St. Pius, Ripley Co.            |
| St. Paul, New Alsace          | St. Martin, Yorkville           |

Rev. John Geis, V.F., Dean

206 S. East St., Greensburg, IN 47240 • 812-663-8427

**ARCHDIOCESE OF INDIANAPOLIS**



**6. BLOOMINGTON DEANERY**

- |                                       |                                   |
|---------------------------------------|-----------------------------------|
| St. Vincent de Paul, Bedford          | St. Martin of Tours, Martinsville |
| St. Charles Borromeo, Bloomington     | St. Mary, Mitchell                |
| St. John the Apostle, Bloomington     | St. Agnes, Nashville              |
| St. Paul Catholic Center, Bloomington | St. Jude, Spencer                 |

Rev. James P. Higgins, V.F., Dean

1709 E. Harrison St., Martinsville, IN 46151 • 317-342-6379

**7. CONNERSVILLE DEANERY**

- |                               |                       |
|-------------------------------|-----------------------|
| St. Michael, Brookville       | St. Bridget, Liberty  |
| St. Elizabeth, Cambridge City | St. Anne, New Castle  |
| Holy Guardian Angels,         | Holy Family, Richmond |
| Cedar Grove                   | St. Andrew, Richmond  |
| St. Gabriel, Connersville     | St. Mary, Richmond    |
| St. Rose, Knightstown         | St. Mary, Rushville   |

Rev. William Cleary, V.F., Dean

512 N. Perkins St., Rushville, IN 46173 • 317-932-2588

**8. NEW ALBANY DEANERY**

- |                                |                                 |
|--------------------------------|---------------------------------|
| St. Michael, Bradford          | Our Lady of Perpetual Help,     |
| St. Michael, Charlestown       | New Albany                      |
| St. Anthony, Clarksville       | St. Mary, New Albany            |
| St. Joseph, Corydon            | Most Precious Blood,            |
| St. Bernard, Frenchtown        | New Middletown                  |
| St. Francis Xavier, Henryville | St. Joseph Hill, Sellersburg    |
| Sacred Heart, Jeffersonville   | St. Mary-of-the-Knobs,          |
| St. Augustine, Jeffersonville  | St. Mary-of-the-Knobs           |
| St. Mary, Lanesville           | St. Peter, Harrison Co.         |
| St. Mary, Navilleton           | St. Paul, Sellersburg           |
| Holy Family, New Albany        | St. John the Baptist, Starlight |

Rev. Stanley Herber, V.F., Dean

415 E. Eighth St., New Albany, IN 47150 • 812-944-0417

**9. SEYMOUR DEANERY**

- |                                    |                                 |
|------------------------------------|---------------------------------|
| Our Lady of Providence, Brownstown | St. Anne, Jennings Co.          |
| St. Anthony, China                 | St. Joseph, Jennings Co.        |
| St. Bartholomew, Columbus          | St. Paul, Decatur Co.           |
| St. Columba, Columbus              | St. Vincent, Shelby Co.         |
| Holy Trinity, Edinburgh            | St. Patrick, Salem              |
| St. Rose of Lima, Franklin         | Church of the American Martyrs, |
| St. Mary, Madison                  | Scottsburg                      |
| St. Michael, Madison               | St. Ambrose, Seymour            |
| St. Patrick, Madison               | St. Joseph, Shelbyville         |
| St. Mary, North Vernon             | Most Sorrowful Mother, Vevey    |

Rev. Robert Drewes, V.F., Dean

212 Washington St., North Vernon, IN 47265 • 812-346-3604



**10. TELL CITY DEANERY**

St. Michael, Cannelton  
 Our Lady of the Springs,  
 French Lick  
 St. Boniface, Fulda  
 St. Augustine, Leopold  
 Christ the King, Paoli  
 Holy Cross, St. Croix

St. Isidore, Perry Co.  
 St. Joseph, Crawford Co.  
 St. Mark, Perry Co.  
 St. Meinrad, St. Meinrad  
 St. Martin of Tours, Siberia  
 St. Paul, Tell City  
 St. Pius, Troy

Rev. William Ernst, V.F., Dean  
 814 Jefferson St., Tell City, IN 47586 • 812-547-7994

**11. TERRE HAUTE DEANERY**

Annunciation, Brazil  
 Sacred Heart, Clinton  
 St. Paul, Greencastle  
 Immaculate Conception,  
 Montezuma  
 St. Joseph, Rockville  
 St. Mary of the Woods,  
 St. Mary-of-the-Woods  
 Holy Rosary, Seelyville

Sacred Heart, Terre Haute  
 St. Anne, Terre Haute  
 St. Benedict, Terre Haute  
 St. Joseph, Terre Haute  
 St. Margaret Mary, Terre Haute  
 St. Patrick, Terre Haute  
 St. Joseph, Universal  
 St. Leonard of Port Maurice,  
 West Terre Haute

Rev. Thomas Amsden, V.F., Dean  
 558 Nebeker St., Clinton, IN 47842 • 317-832-8468

**NOTE:** All Missions belong to the same deanery as the parish from which they are attended.

**Addressing Machines & Supply Co., Inc.**

ALMOST EVERYTHING AND ANYTHING  
 IN  
**KAYPRO** NEW — USED — RENTAL  
 OFFICE EQUIPMENT





■ ADDRESSOGRAPHS ■ COPIERS ■ IBM SELECTRICS  
 ■ PAPER SHREDDERS ■ DUPLICATORS ■ CALCULATORS  
 ■ LABEL AFFIXERS ■ KAYPRO COMPUTERS

**PLASTIC CREDIT CARDS PRINTED & EMBOSSED**

940 VIRGINIA AVENUE  
 INDIANAPOLIS, IN 46203

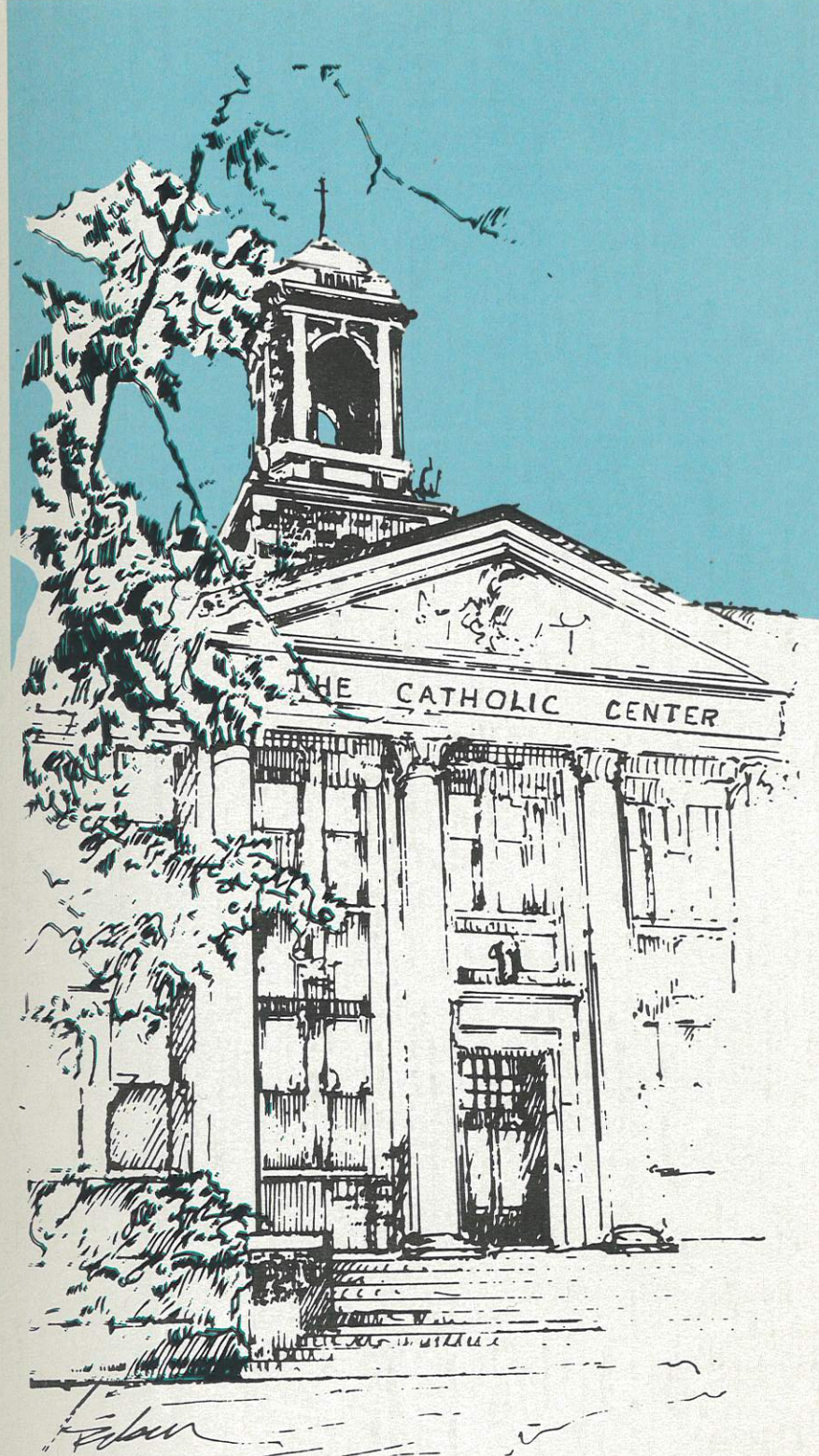
**317-637-8537 or 1-800-382-4629**





# The Catholic Center

1400 North Meridian Street • P.O. Box 1410  
Indianapolis, IN 46206

317-236-1400 • 1-800-382-9836

Phone	Office/Agency	Room #
1403	Archdiocesan Chancery . . . . .	308
	Office of the Archbishop of Indianapolis	
1421	Office of the Vicar General . . . . .	311
1405	Moderator of Curia—Office of the Chancellor . . . . .	308
	Office of the Assistant Chancellor	
1421	Office of the Secretariat for Temporalities . . . . .	311
1410	Accounting Services . . . . .	307
1420	Information Services . . . . .	309
1429	Archives . . . . .	305
1585	Catholic Communications . . . . .	201
1430	Catholic Education Office (OCE) . . . . .	306
1446	OCE—Resource Center . . . . .	208
1531	Catholic Charities . . . . .	217
1500	Catholic Social Services . . . . .	217
1550	Birthline & Campaign for Human Development . . . . .	213
1558	RSVP . . . . .	213
1565	Senior Companion Program . . . . .	209
1570	Criterion Press, Inc. (P.O. Box 1717) . . . . .	202
1425	Development Office . . . . .	106
1489	Evangelization Office . . . . .	302A
1596	Family Life Office . . . . .	210
1455	Indiana Catholic Conference . . . . .	111
1452	Management Services . . . . .	102
1450	Archdiocesan Purchasing	
1452	Building Commission	
1452	Clergy/Lay Retirement	
1414	Lay/Religious Women Health Benefits	
1460	Metropolitan Tribunal . . . . .	107
1497	Ministry to Priests . . . . .	303
1493	Office for Pastoral Councils . . . . .	304
1483	Office of Worship . . . . .	302
1495	Priest Personnel . . . . .	301
1569	Pro-Life Activities . . . . .	211
1485	Propagation of the Faith . . . . .	302
1490	Vocations Office . . . . .	301

# INDIANAPOLIS PARISHES

(Alphabetical Listing)

## #1 SS. Peter and Paul Cathedral (1892)

1347 N. Meridian St.  
Indianapolis, IN 46202  
317-634-4519

**Pastor:** Rev. Msgr. Gerald A. Gettelfinger  
**Associate:** Rev. Stephen T. Jarrell (part-time)  
**In Residence:** Rev. Paul D. Koetter

**Pastoral Minister:** Sr. Rita Clare Gerardot, SP  
**School:** Holy Cross Central School, 125 N. Oriental, 317-638-9068 (K-8)

**Church Capacity:** 1,200 ♿

**Masses:** Sat. Anticipation—5:00 p.m.; Sun.—10:30 a.m.; Holy Day—8:00 a.m., 12:00 noon, 5:00 p.m.; Week Day—8:00 a.m., 12:00 noon; Sat.—8:00 a.m.

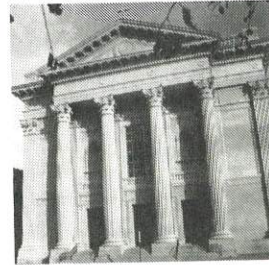

## #2 Assumption (1894)

1117 Blaine Ave.  
Indianapolis, IN 46221  
317-632-4157

**Administrator:** Rev. John T. Ryan

**Pastoral Associate:** Sr. Monica Withem, SP

**Director/Coordinator of Religious Education:** Sr. Monica Withem, SP

**School:** All Saints School, 337 N. Warman Ave., Indpls., IN 46222,  
317-636-3739 (1-8)

**Church Capacity:** 250 ♿

**Masses:** Sat. Anticipation—5:00 p.m.; Sun.—9:30 a.m.; Holy Day Anticipation—5:30 p.m.; Holy Day—9:00 a.m.





**#3 Holy Angels (1903)**

740 W. 28th St.  
Indianapolis, IN 46208  
317-926-3324

**Pastor:** Rev. Clarence R. Waldon

**Pastoral Associate:** Sr. Mary Quinn, SP

**Principal:** Sr. Gerry O'Laughlin, CSJ

**School:** Holy Angels School, 2822 Dr. Martin Luther King Jr. Dr.,  
317-926-5211 (K-8)

**Convent:** 2802 Franklin Pl., 317-923-7297

**Church Capacity:** 250

**Masses:** Sat. Anticipation—6:00 p.m.; Sun.—9:00, 10:30 a.m.; Holy Day Anticipation—5:00 p.m.; Holy Day—6:00 p.m.; Week Day—5:00 p.m.



**#4 Holy Cross (1895)**

125 N. Oriental St.  
Indianapolis, IN 46202  
317-637-2620

**Administrator:** Rev. Patrick A. Doyle

**Pastoral Associates:** Sr. Marie Werdmann, OSF, Verlaan Major

**Chaplaincy:** Indiana Women's Prison

**Principal:** Sr. Barbara McClelland, SP

**School:** Holy Cross Central School, 125 N. Oriental St., 317-638-9068 (K-8)

**Convent:** 125 N. Oriental St., 317-637-3630

**Church Capacity:** 500 ♿

**Masses:** Sat. Anticipation—5:15 p.m.; Sun.—9:30 a.m. (10:00 a.m., winter); Holy Day—5:30 p.m.



**#5 Holy Name (1908)**

89 N. 17th Ave.  
Beech Grove, IN 46107  
317-784-5454

**Pastor:** Rev. Lawrence W. Voelker

**Associate:** Rev. Joseph F. Rautenberg (part-time)

**Director/Coordinator of Religious Education:** Kevin P. Dugan

**Principal:** Jeanette Colburn



**School:** Holy Name School, 21 N. 17th Ave., 317-784-9078 (K-8)

**Church Capacity:** 600

**Masses:** Sat. Anticipation—5:30 p.m.; Sun.—7:30, 9:00, 10:30 a.m., 12:00 noon;  
Holy Day Anticipation—5:30 p.m.; Holy Day—6:30, 8:15 a.m., 5:00, 6:30 p.m.;  
Week Day—8:15 a.m.

**#6 Holy Rosary (1909)**

520 Stevens St.  
Indianapolis, IN 46203  
317-636-4478

**Pastor:** Rev. Donald A. Quinn

**Pastoral Associate:** Sr. Charles Van Hoy, SP

**Principal:** Kathleen Tischner

**School:** Central Catholic School, 1115 E. Tabor St., 317-783-7759 (K-8)

**Church Capacity:** 400

**Masses:** Sun.—8:00 a.m., 12:15 p.m.; Holy Day Anticipation & Holy Day—Call Rectory for Information



**#7 Holy Spirit (1946)**

7243 E. 10th St.  
Indianapolis, IN 46219  
317-353-9404

**Pastor:** Rev. William G. Munshower

**Associate:** Rev. Robert K. Green

**Pastoral Associate:** Sr. Constance Kramer, SP

**Director/Coordinator of Religious Education:** Kay Andres

**Principal:** Sr. Marie Alexis Geiger, SP

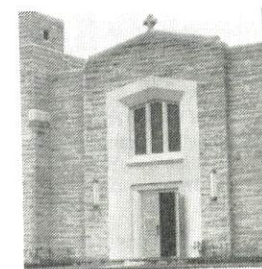

***Shirley Brothers Mortuaries***

*Truly, A Remembered Service*

Castleton Chapel 9900 Allisonville Road	East Chapel 9606 E. Washington Street	Irving Hill Chapel 5377 E. Washington Street	Drexel Chapel 4565 E. 10th Street
---	---	--	---

**897-9606**



**School:** Holy Spirit School, 7241 E. 10th St., 317-352-1243 (K-8)

**Convent:** 7238 E. 10th St., 317-357-1466

**Church Capacity:** 500 ♿

**Masses:** Sat. Anticipation—5:30 p.m.; Sun.—7:30, 9:00, 10:30 a.m., 12:00 noon;  
Holy Day Anticipation—5:30 p.m.; Holy Day—9:00 a.m., 5:30 p.m.; Week  
Day—9:00 a.m., 5:30 p.m.

### #8 Holy Trinity (1906)

2618 W. St. Clair St.  
Indianapolis, IN 46222  
317-631-2939

**Pastor:** Rev. Kenneth E. Taylor

**Pastoral Associate:** Sr. Alice Retzner, OSF

**Principal:** Paul Loviscek

**School:** All Saints School, 337 N. Warman Ave., 317-636-3739  
(1-8); Holy Trinity Day Care & Kindergarten, Sue Ann Yovanovich, Director, 317-638-9509



### Greiner Bros., Inc.

6161 English Ave., Indpls., IN 46219

#### Service and Installation

Plumbing — Heating — Air Conditioning

Boilers — Burners — Chillers

TRANE — CARRIER — McQUAY

BRYANT — YORK — BOHN

**Contractors for the  
Catholic Center**

**317-356-0926**



**Eugene R. Brese, AIA**  
President

ARCHITECTS

### Brese Associates Inc.

47 S. Pennsylvania St., Suite 402  
Indianapolis, Indiana 46204  
(317) 635-5055

*Dependably Serving  
For 40 Years.*



**UNITED HOME LIFE  
INSURANCE CO.**

1000 NORTH MADISON AVENUE  
P.O. BOX 505 • GREENWOOD, IN 46142  
(317) 888-4421

LIFE INSURANCE • CANCER INSURANCE  
DISABILITY INSURANCE  
ANNUITIES

**Church Capacity:** 352

**Masses:** Sat. Anticipation—5:30 p.m.; Sun.—9:00, 11:00 a.m.; Holy Day Anticipation—5:30 p.m.; Holy Day—8:00 a.m., 6:00 p.m.; Week Day—8:00 a.m.

### #9 Immaculate Heart of Mary (1946)

5692 Central Ave.  
Indianapolis, IN 46220  
317-257-2266

**Pastor:** Rev. James F. Byrne

**In Residence:** Rev. Patrick A. Doyle

**Pastoral Associate:** Sr. Jane Frances Mannion, CSJ

**Director/Coordinator of Religious Education:** Sr. Jane Frances Mannion, CSJ

**Principal:** Helen Sullivan

**School:** Immaculate Heart of Mary School, 317 E. 57th St., 317-255-5468 (1-8)

**Convent:** 5683 Washington Blvd., 317-255-4242

**Church Capacity:** 450 ♿

**Masses:** Sat. Anticipation—5:30 p.m.; Sun.—8:00, 9:30, 11:30 a.m.; Holy Day Anticipation—5:30 p.m.; Holy Day—7:00, 8:30 a.m., 5:30 p.m.; Week Day—5:30 p.m.



### #10 Nativity of Our Lord Jesus Christ (1947)

7218 E. Payne Rd.  
Indianapolis, IN 46239  
317-357-1200

**Pastor:** Rev. Donald L. Schmidlin

**Director/Coordinator of Religious Education:** Kathleen Barnosky

**Principal:** Lois Weilhammer

**School:** Nativity School, 3310 S. Meadow Dr., 317-357-1459 (1-8)

**Convent:** 3302 S. Meadow Dr., 317-356-9026

**Church Capacity:** 500 ♿

**Masses:** Sat. Anticipation—5:30 p.m.; Sun.—8:30, 11:00 a.m.; Holy Day—9:00 a.m., 7:00 p.m.; Week Day—9:00 a.m. (Tues. & Fri.); 7:00 p.m. (Wed.); 5:30 p.m. (Thur.)

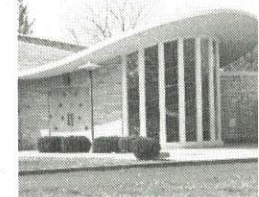



**#11 Our Lady of Lourdes (1909)**

5333 E. Washington St.  
Indianapolis, IN 46219  
317-356-7291

**Pastor:** Rev. Francis Buck

**In Residence:** Rev. Charles E. Sexton

**Pastoral Minister:** Charles F. Eble

**Principal:** Mrs. Antoinette Schwering

**School:** Our Lady of Lourdes School, 30 S. Downey Ave., 317-357-3316 (K-8)

**Convent:** 28 S. Downey Ave., 317-357-5507

**Church Capacity:** 700 

**Masses:** Sat. Anticipation—5:00 p.m.; Sun.—8:30, 10:30 a.m.; Holy Day Anticipation—5:45 p.m.; Holy Day—6:30, 9:30 a.m.; Week Day—8:15 a.m. (Mon., Wed., Fri.); 5:30 p.m. (Tues. & Thurs.)

**#12 Christ the King (1939)**

1827 Kessler Blvd., E. Dr.  
Indianapolis, IN 46220  
317-255-3666

**Pastor:** Rev. Kenny C. Sweeney, V.F.

**Associate:** Rev. Anthony R. Volz

**Director/Coordinator of Religious Education:** Betty Krier

**Principal:** Catherine Horn

**School:** Christ the King School, 5858 Crittenden Ave., 317-257-9366 (K-8)

**Convent:** 5860 Crittenden Ave., 317-251-1469

**Church Capacity:** 600 |

**Masses:** Sat. Anticipation—5:00, 6:30 p.m.; Sun.—7:30, 9:00, 10:30 a.m., 12 noon;  
Holy Day & Week Day—Call Rectory for Information

**#13 Sacred Heart of Jesus (1875)**

1530 Union St.  
Indianapolis, IN 46225  
317-638-5551

**Pastor:** Rev. Michael Fowler, OFM

**Associate:** Rev. Leonard Paskert, OFM

**Pastoral Associate:** Bro. Theophane Ballman, OFM

**Pastoral Minister:** Michael McClain

**Director/Coordinator of Religious Education:** Anne Zink

**Principal:** Kathleen Tichenor



**“WHERE  
THERE’S  
A WILL,  
THERE’S A  
WAY.”**



Every Catholic should find a place in his or her will for the missionary works of the Church. A gift of this kind follows you into eternity.

**SAY IT THIS WAY:**

“I hereby will, devise and bequeath to the Society for the Propagation of the Faith, 1400 N. Meridian Street, Indianapolis, Indiana, the sum of \$\_\_\_\_\_ for its missionary purposes.”

**THE SOCIETY FOR THE PROPAGATION OF THE FAITH**

1400 N. Meridian Street • P.O. Box 1410 • Indianapolis, IN 46206

Fr. James D. Barton, *Archdiocesan Director*



**School:** Central Catholic School, 1115 E. Tabor St., Indianapolis, IN 46203, 317-783-7759 or 783-7750 (1-8)

**Church Capacity:** 850 

**Masses:** Sat. Anticipation—5:00 p.m.; Sun.—8:00, 10:00 a.m.; Holy Day Anticipation—7:00 p.m.; Holy Day—6:30, 9:00 a.m.; Week Day—6:30, 8:00 a.m.; Sat.—8:00 a.m.

### #14 St. Andrew, the Apostle (1946)

3922 E. 38th St.  
Indianapolis, IN 46218  
317-546-1571

**Pastor:** Rev. James M. Farrell

**Pastoral Associate:** Susan Timoney

**Director/Coordinator of Religious Education:** Therese Brennan

**Principal:** Ivy Menken

**School:** St. Andrew School, 4050 E. 38th St., 317-549-6305 (K-8); Day Care-Kindergarten, Marita Washington, Director, 317-549-6307

**Church Capacity:** 350 

**Masses:** Sat. Anticipation—5:30 p.m.; Sun.—9:00, 11:30 a.m.; Holy Day Anticipation, Holy Day & Week Day—Call Rectory for Information



#### INTRODUCING:

## EmKay Candles

### NEW...6-DAY\* DISPOZ-A-LITE

The Permanent **Glass** holds the **Plastic** insert. When the candle is consumed...simply remove and discard the insert.

—You get Safety of Glass but you buy it **ONLY ONCE** at nominal cost (65¢). Available in 8 colors which can be easily changed for liturgical season! Fits all stands.

—Lighter weight of plastic insert means easier handling, lower cost over glass.

FOR A SAMPLE OF THE 6-DAY DISPOZ-A-LITE (\*also available in 5-Day) AT NO COST OR OBLIGATION OR FOR A COMPLETE CATALOGUE OF THE DEPENDABLE EMKAY CANDLE PRODUCTS, PLEASE CALL OR WRITE:

Anthony J. Michna Family, dba, The Mother of Our Savior Company  
153 B. Mann Road • Pekin, IN 47165 • Phone (812) 967-2541



Collect Calls Welcome.  
Outside Indiana: Toll Free 1-800-451-3993

AUTHORIZED FACTORY  
REPRESENTATIVE FOR

**emkay**

### #15 St. Ann (1917)

2862 S. Holt Rd.  
Indianapolis, IN 46241  
317-244-3750

**Pastor:** Rev. Larry P. Crawford

**Director/Coordinator of Religious Education:** Thomas Agnew

**Principal:** Paula M. Kendrick

**School:** St. Ann School, 2839 S. McClure St., 317-241-4180 (K-6)

**Church Capacity:** 550 

**Masses:** Sat. Anticipation—5:30 p.m.; Sun.—8:30, 11:00 a.m.; Holy Day Anticipation—5:30 p.m.; Holy Day—8:15 a.m., 7:30 p.m.; Week Day—8:15 a.m.



### #16 St. Anthony (1891)

379 N. Warman Ave.  
Indianapolis, IN 46222  
317-636-4828

**Pastor:** Rev. John T. Ryan

**In Residence:** Rev. Msgr. Francis J. Reine, Rev. Joseph F. Schaedel

**Chaplaincy:** Central State Hospital

**Pastoral Ministers:** Sr. Lucia Betz, OSB, Sr. Marie Bernard Witte, OSF

**Principal:** Paul Loviscek

**School:** All Saints School, 337 N. Warman Ave., 317-636-3739 (1-8)

**Convent:** 337 N. Warman Ave., 317-636-1403

**Church Capacity:** 750

**Masses:** Sat. Anticipation—5:30 p.m.; Sun.—8:00, 11:00 a.m.; Holy Day Anticipation—5:30 p.m.; Holy Day—8:15 a.m., 5:30 p.m.; Week Day—8:15 a.m., 5:30 p.m.



### #17 St. Barnabas (1965)

8300 Rahke Rd.  
Indianapolis, IN 46217  
317-882-0724

**Pastor:** Rev. John N. Sciarra, V.F.

**In Residence:** Rev. David F. Coons

**Pastoral Minister:** Sr. Harriet Woehler, OSB

**Director/Coordinator of Religious Education:** Karen Oddi, Christina Tebbe

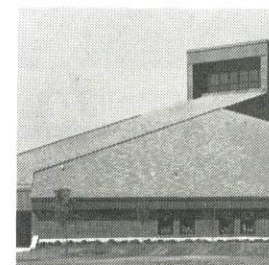



**Principal:** Linda Seal

**School:** St. Barnabas School, 8300 Rahke Rd., 317-881-7422 (K-8)

**Church Capacity:** 750 

**Masses:** Sat. Anticipation—6:00 p.m.; Sun.—7:00, 9:00, 10:30 a.m., 12:00 noon;  
Holy Day Anticipation—7:00 p.m.; Holy Day—6:30, 10:00 a.m., 6:00 p.m.; Week  
Day—8:30 a.m.

**#18 St. Bernadette (1952)**

4826 Fletcher Ave.  
Indianapolis, IN 46203  
317-356-5867

**Pastor:** Rev. Carlton J. Beever

**Pastoral Associate:** Sr. Ann Matilda Holloran, SP

**Church Capacity:** 270 

**Masses:** Sat. Anticipation—6:00 p.m.; Sun.—8:00, 11:00 a.m.; Holy Day—Call Rec-  
tory for Information; Week Day—8:15 a.m.



**#19 St. Bridget (1880)**

801 Dr. Martin Luther King, Jr. Dr.  
Indianapolis, IN 46202  
317-635-6604

**Pastor:** Rev. Thomas J. Scanlon, OMI

**In Residence:** Rev. Raymond Crowe, OMI

**Chaplaincies:** LaRue Carter Hospital, Indiana University Hospital,  
Riley Hospital, Wishard Hospital

**Director/Coordinator of Religious Education:** Dorothy Fanning

**School:** St. Bridget Nursery & Kindergarten, 813 Dr. Martin Luther  
King, Jr. Dr., 317-631-4036, Emily Warren, Director



— CHURCH OFFERING ENVELOPES —

**A.J. Eggers Co.**

— CALL US FOR YOUR BOX SET ORDER —

**MONTHLY MAILING**  
119 West 4th Street  
Cincinnati, Ohio 45202

**RAFFLE TICKETS**  
Thomas J. Schroeder  
(513) 621-5365

**Church Capacity:** 350 

**Masses:** Sun.—8:00, 10:30 a.m.; Holy Day—Call Rectory for Information

**#20 St. Catherine (1909)**

1109 E. Tabor St.  
Indianapolis, IN 46203  
317-783-3158

**Pastor:** Rev. John A. Meyer

**Pastoral Associate:** Sr. Carolyn Strack, CSJ

**Pastoral Minister:** Sr. Helen Ann Conway, SP

**Principal:** Kathleen Tichenor

**School:** Central Catholic School, 1115 E. Tabor St., 317-783-  
7759 or 783-7750 (1-8)

**Church Capacity:** 400

**Masses:** Sat. Anticipation—4:30 p.m. (May-Oct.); Sun.—11:00 a.m.; Holy Day Antici-  
pation, Holy Day & Week Day—Call Rectory for Information



**#21 St. Christopher (1937)**

5301 W. 16th St.  
Indianapolis, IN 46224  
317-241-6314

**Pastor:** Rev. D. Michael Welch

**In Residence:** Rev. Robert J. Gilday

**Pastoral Associates:** Sr. Nancy Meyer, OSF, Lois Jansen

**Director/Coordinator of Religious Education:** Sr. Joann Hunt, OSB

**Principal:** Barbara Leek

**School:** St. Christopher School, 5335 W. 16th St., 317-244-2884  
(K-6)



**ASPHALT SEALCOATING  
BY WILMAC**

**QUALITY  
SERVICE  
SINCE  
1973**

- SEALCOATING
- CRACKSEALING
- ASPHALT REPAIRS

10053 N. HAGUE RD., INDPLS.  
**842-8040**  
DIVISION OF C.P.M. INC.

- STRIPING
- COMMERCIAL
- INDUSTRIAL

**FREE  
ESTIMATES**



**Convent:** 5375 W. 16th St., 317-244-6084

**Church Capacity:** 500 ♿

**Masses:** Sat. Anticipation—5:30 p.m.; Sun.—7:00, 8:30, 10:30 a.m., 12:00 noon, 5:30 p.m.; Holy Day Anticipation—5:30 p.m.; Holy Day—6:00, 8:30 a.m., 5:30 p.m.; Week Day—9:00 a.m., 5:30 p.m.

**#23 St. Gabriel (1963)**

5813 Sunwood Dr.  
Indianapolis, IN 46224  
317-291-7014



**Pastor:** Rev. Paul E. Landwerlen

**In Residence:** Rev. Robert J. Klein, Rev. Frederick C. Easton

**Pastoral Associate:** Sr. M. Timothy Kavanaugh, OSF

**Director/Coordinator of Religious Education:** Charlotte Kuehr

**Principal:** Barbara Shuey

**School:** St. Gabriel School, 6000 W. 34th St., 317-297-1414 (K-8)

**Church Capacity:** 450 ♿

**Masses:** Sat. Anticipation—6:00 p.m.; Sun.—8:00, 10:30 a.m., 12:00 noon, 6:00 p.m.; Holy Day Anticipation—7:00 p.m.; Holy Day—12:00 noon, 6:00 p.m.; Week Day—8:15 a.m. (Mon. & Fri.); 7:00, 8:15 a.m. (Tues. & Thurs.); 7:00, 8:15 a.m., 6:30 p.m. (Wed.); (8:15 a.m. Mass 8:00 a.m., summer)

**#24 St. James the Greater (1951)**

1155 E. Cameron St.  
Administered from St. Catherine  
317-783-3158

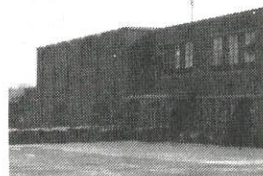

**Pastor:** Rev. John A. Meyer

**Pastoral Associate:** Sr. Carolyn Strack, CSJ

**Pastoral Minister:** Sr. Helen Ann Conway, SP

**Principal:** Kathleen Tichenor

**School:** Central Catholic School, 1115 E. Tabor St., 317-783-7759 or 783-7750 (1-8)

**Church Capacity:** 400 ♿

**Masses:** Sat. Anticipation: 4:30 p.m. (Nov.-Apr.); Sun.—9:00 a.m.; Holy Day Anticipation, Holy Day & Week Day— Call Rectory for Information

**The Incomparable  
ICMI-Heyligers  
Electronic Organ**

*HANDCRAFTED  
in the  
HISTORIC  
TRADITION  
of a  
PIPE ORGAN*

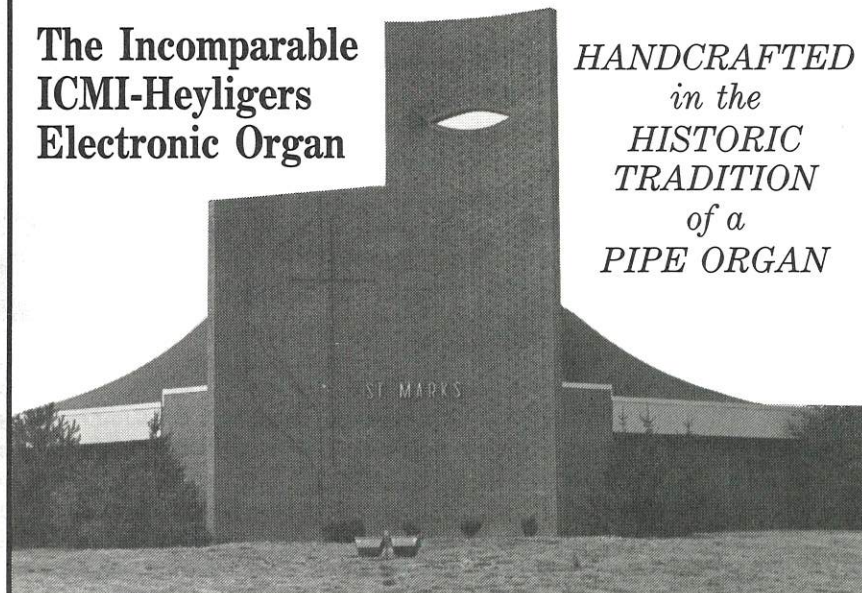

*St. Mark's United Methodist Church,  
Carmel, Indiana*

© Copyright 1986  
ICMI-HEYLIGERS

**SPECIFICATIONS**

<i>GREAT division (expressed)</i>	<i>SWELL division (expressed)</i>	<i>PEDAL</i>
<i>Principal</i> .....8	<i>Holzgedackt</i> .....8	<i>Principal</i> .....16
<i>Rohrflute</i> .....8	<i>Viol-Salicional</i> .....8	<i>Subbas</i> .....16
<i>Octave</i> .....4	<i>Voix Celeste</i> .....8	<i>Octave</i> .....8
<i>Spitzflute</i> .....4	<i>Rohrflute</i> .....4	<i>Choralbas</i> .....4
<i>Waldflute</i> .....2	<i>Principal</i> .....2	<i>Fagot</i> .....16
<i>Sequialtera 2-2/3-1-3/5</i> .II	<i>Nasard</i> .....1-1/3	<i>Clairon</i> .....4
<i>Mixture 1-1/3</i> .....IV	<i>Cymbal 1'</i> .....III	<i>Great to Pedal</i>
<i>Trompette</i> .....8	<i>Krummhorn</i> .....8	<i>Swell to Pedal</i>
<i>Tremulant</i>	<i>Tremulant</i>	
<i>Swell to Great</i>		

- Choice of traditional American, Romantic, or Baroque Voicing
- Standard or Custom Models in remote consoles or freestanding, tracker encased configurations
- Solid six-year parts and labor warranty
- Stereo Cassette, featuring several different ICMI Heyligers organs available. Send \$10 check or money order to ICMI at the address below.



**SEND FOR YOUR FREE, EIGHT-PAGE COLOR BROCHURE.**  
ICMI-Heyligers, 1200 Ferris Road, Amelia, Ohio 45102 USA  
(513) 752-4731



**#25 St. Joan of Arc (1921)**

4217 Central Ave.  
Indianapolis, IN 46205  
317-283-5508

**Pastor:** Rev. Thomas J. Murphy  
**Pastoral Associate:** Sr. Marie Wolf, SP  
**Director/Coordinator of Religious Education:** Sr. Nancy Brosnan, SP  
**Principal:** Sr. Marge Wissman, OSF  
**School:** St. Joan of Arc School, 500 E. 42nd St., 317-283-1518 (K-8)

**Convent:** 4214 Ruckle St., 317-283-6868

**Church Capacity:** 900

**Masses:** Sat. Anticipation—5:30 p.m.; Sun.—8:30, 10:30 a.m., 5:30 p.m.; Holy Day Anticipation—5:30 p.m.; Holy Day—7:00, 10:00 a.m.; Week Day—7:00 a.m. (Tues.-Fri.)

**#26 St. John (1837)**

126 W. Georgia St.  
Indianapolis, IN 46225  
317-635-2021

**Pastor:** Rev. William F. Stineman  
**Associate:** Rev. Jack W. Porter  
**Church Capacity:** 725

**Masses:** Sat. Anticipation—5:30 p.m.; Sun.—8:00, 11:00 a.m.; Holy Day—Call Rectory for Information; Week Day—11:30 a.m. (Mon., Communion or Mass); 11:10 a.m., 12:10 p.m. (Tues.-Fri.); Sat.—11:30 a.m.

**#27 St. Joseph (1949)**

1375 S. Mickley Ave.  
Indianapolis, IN 46241  
317-244-9002

**Pastor:** Rev. John P. Elford  
**In Residence:** Rev. Mark Tran Xuan Thanh  
**Director/Coordinator of Religious Education:** Trudy Davis  
**Principal:** Paul Loviscek  
**School:** All Saints School, 337 N. Warman Ave., 317-636-3739 (1-8)

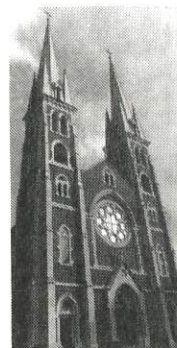

**Church Capacity:** 236

**Masses:** Sat. Anticipation—5:30 p.m.; Sun.—7:00, 9:00, 11:15 a.m.; Holy Day Anticipation—6:00 p.m.; Holy Day—6:30, 9:00 a.m., 6:00 p.m.; Week Day—5:45 p.m.

**#28 St. Jude (1959)**

5353 McFarland Rd.  
Indianapolis, IN 46227  
317-786-4371

**Pastor:** Rev. Gerald J. Kirkhoff  
**Associate:** Rev. J. Daniel Atkins  
**In Residence:** Rev. Paul M. Shikany

**Director/Coordinator of Religious Education:** Shirley Dreyer, 317-786-4371

**Principal:** Sr. James Michael Kesterson, SP

**School:** St. Jude School, 5375 McFarland Rd., 317-784-6828 (1-8)

**Convent:** 3285 Prague Rd., 317-786-2955

**Church Capacity:** 500

**Masses:** Sat. Anticipation—5:00 p.m.; Sun.—7:00, 8:30, 10:00, 11:30 a.m.; Holy Day Anticipation & Holy Day—Call Rectory for Information; Week Day—5:30 p.m. (Mon. & Wed.); 8:15 a.m. (Tues., Thurs., Fri.)



Families depend on us.

Your parish can too.

Great fellowship with parish friends.

An Olan Mills album program brings parish families together. Simple. Complete. Crafted quality. And absolutely free. Olan Mills does it better than anyone else. That's why the Nation's Studio is also the nation's favorite producer of full color parish albums. For information call toll-free 1-800-845-1157.

St. Jude Catholic Church  
Twenty-fifth Anniversary

olan mills  
Church Directory  
DIVISION  
1-800-845-1157



**#29 St. Lawrence (1949)**

4650 N. Shadeland Ave.  
Lawrence, IN 46226  
317-546-4065

**Pastor:** Rev. Joseph V. Beechem  
**Senior Priest in Service:** Rev. John P. O'Brien  
**Director/Coordinator of Religious Education:** Mary Lynn Cavanaugh, 543-4925

**Principal:** Robert Edward Smith

**School:** St. Lawrence School, 6950 E. 46th St., 317-543-4923 (K-8)

**Church Capacity:** 700 ♿

**Masses:** Sat. Anticipation—6:00 p.m.; Sun.—7:30, 9:00, 10:30 a.m., 12:00 noon;  
Holy Day Anticipation—6:00 p.m.; Holy Day—6:00, 8:00 a.m., 12:00 noon, 6:00 p.m.; Week Day—8:40 a.m., 5:30 p.m. (8:40 a.m. Mass 8:30 a.m., summer)



**#30 St. Luke (1961)**

7575 Holliday Dr. E.  
Indianapolis, IN 46260  
317-259-4373

**Pastor:** Rev. Msgr. Francis R. Tuohy  
**Associate:** Rev. William F. Stumpf  
**Director/Coordinator of Religious Education:** Meg Spitznogle

**Principal:** Sondra Wellman

**School:** St. Luke School, 7650 N. Illinois St., 317-255-3912 (1-8)

**Church Capacity:** 800 ♿

**Masses:** Sat. Anticipation—5:30 p.m.; Sun.—7:30, 9:00, 11:00 a.m., 12:30 p.m.;  
Holy Day Anticipation—5:30 p.m.; Holy Day—6:30, 8:30 a.m., 5:30 p.m.; Week Day—8:15 a.m., 5:30 p.m.

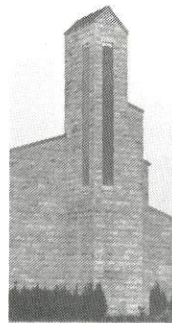

**SPECIAL CHURCH  
DISCOUNTS ON  
PICNICS, BANQUETS  
AND FUND RAISERS**

5106 EAST 65th STREET  
INDIANAPOLIS, INDIANA 46220  
842-5879

**#31 St. Mark (1946)**

6047 S. East St.  
Indianapolis, IN 46227  
317-787-8246

**Pastor:** Rev. Richard C. Lawler  
**Director/Coordinator of Religious Education:** Sr. Marilyn Herber, SP  
**Principal:** Annette Lentz

**School:** St. Mark School, 549 E. Edgewood Ave., 317-786-4013

**Church Capacity:** 400 ♿

**Masses:** Sat. Anticipation—5:30 p.m.; Sun.—7:30, 9:30, 11:30 a.m.; Holy Day Anticipation—5:30 p.m.; Holy Day—9:00 a.m., 7:00 p.m.; Week Day—Call Rectory for Information



**#32 St. Mary (1858)**

317 N. New Jersey St.  
Indianapolis, IN 46204  
317-637-3983

**Pastor:** Rev. Mauro G. Rodas  
**Pastoral Minister, Hispanic Community:** Delia Diaz

**School:** Holy Cross Central School, 125 N. Oriental St., Indpls., IN 46202, 317-638-9068 (K-8)

**Church Capacity:** 600 ♿

**Masses:** Sat. Anticipation—5:20 p.m.; Sun.—10:00 a.m., 12:00 noon, 1:15 p.m. (Spanish), 5:20 p.m.; Holy Day Anticipation—5:20 p.m.; Holy Day—11:30 a.m., 12:10, 5:20 p.m.; Week Day—12:00 noon



**#33 St. Matthew (1958)**

4100 E. 56th St.  
Indianapolis, IN 46220  
317-257-4297

**Pastor:** Rev. Joseph P. Wade  
**Pastoral Associate:** Sr. Anita Eberle, OSB  
**Director/Coordinator of Religious Education:** Maria McClain

**Principal:** Sr. Rosemary Eyler, SP

**School:** St. Matthew School, 4100 E. 56th St., 317-251-3997 (K-8)

**Convent:** 4150 E. 56th St., 317-251-3485

**Church Capacity:** 600 ♿

**Masses:** Sat. Anticipation—5:30 p.m.; Sun.—7:30, 9:30, 11:30 a.m.; Holy Day—7:00, 8:30 a.m., 5:30, 7:00 p.m.; Week Day—8:30 a.m.; Sat.—8:30 a.m.





**#34 St. Michael the Archangel (1948)**

3354 W. 30th St.  
Indianapolis, IN 46222  
317-926-7359

**Pastor:** Rev. James R. Bonke

**Associate:** Rev. Robert Ullrich (part-time)

**Pastoral Associate:** Sr. Patricia O'Bryan, CSJ

**Chaplaincy:** Westview Hospital

**Director/Coordinator of Religious Education:** Clara Ann Merkel

**Principal:** Virginia Kappner

**School:** St. Michael School, 3352 W. 30th St., 317-926-0516 (K-8)

**Convent:** 3356 W. 30th St., 317-925-6546

**Church Capacity:** 700 

**Masses:** Sat. Anticipation—5:30 p.m.; Sun.—8:00, 10:00 a.m., 12 noon; Holy Day Anticipation—5:30 p.m.; Holy Day—6:30, 8:30 a.m., 7:00 p.m.; Week Day—5:30 p.m. (Mon.); 6:30, 8:30 a.m. (Tues. & Fri.); 8:30 a.m., 5:30 p.m. (Wed.); 8:30 a.m. (Thurs.)

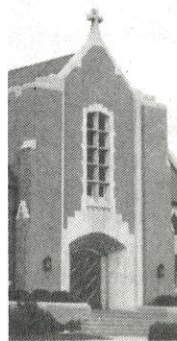

**KLF** business  
communication  
systems

**TALK BUSINESS WITH KLF**

Providing:

- Sales • Engineering
- Installation • 24-Hour Service

**Serving the Archdiocese of Indianapolis**

- |                               |                              |
|-------------------------------|------------------------------|
| • Daughters of Charity        | • St. John's Hospital        |
| • Health Information Systems  | • Brothers of the Holy Cross |
| • St. Vincent Hospital        | • St. Mary's College         |
| • St. Vincent Carmel Hospital | • Holy Cross Health System   |
| • St. Vincent Wellness Center | • St. Monica's Church        |
| • St. Vincent Day Care Center | • St. Rita's Catholic Church |



**ROLM**

**872-8888**

8141 Zionsville Road  
Indianapolis, IN 46268

**ISOETEC®**  
Indiana's Exclusive Distributor

**#35 St. Monica (1956)**

6131 N. Michigan Rd.  
Indianapolis, IN 46208  
317-253-2193

**Pastor:** Rev. Clement T. Davis

**Associate:** Rev. Joseph F. Schaedel (part-time)

**Director/Coordinator of Religious Education:** Mary Jo Thomas-Day

**Principal:** Jeannine Duncan

**School:** St. Monica School, 6131 N. Michigan Rd., 317-255-7153 (K-8)

**Church Capacity:** 400 

**Masses:** Sat. Anticipation—5:30 p.m.; Sun.—7:45, 10:00, 11:45 a.m.; Holy Day Anticipation—6:30 p.m.; Holy Day—9:00 a.m., 6:30 p.m.; Week Day—5:30 p.m. (Mon. & Wed.); 8:30 a.m. (Tues., Thurs., Fri.); Christmas, New Year's Day & National Holidays—Call Rectory for Information

**#36 St. Patrick (1865)**

950 Prospect St.  
Indianapolis, IN 46203  
317-631-5824

**Pastor:** Rev. Donald A. Quinn

**In Residence:** Rev. Francis B. Dooley

**Chaplaincy:** University of Indianapolis

**Pastoral Associate:** Mary Therese Tieken

**Principal:** Kathleen Tischner

**School:** Central Catholic School, 1115 E. Tabor St., 317-783-7759 (1-8)

**Church Capacity:** 800 

**Masses:** Sat. Anticipation—4:30 p.m.; Sun.—9:30 a.m.; Holy Day Anticipation & Holy Day—Call Rectory for Information; Week Day—5:30 p.m. (Mon.-Wed.); 9:00 a.m. (Thurs. & Fri)



**Wm. HERMANN & SON**

1135 South Pennsylvania Street • Indianapolis, Indiana 46225

Church Furniture    School Equipment  
Special Millwork

Manufacturers of Church Furniture for Four Generations — Since 1911

**317-637-6122**



**#37 St. Philip Neri (1909)**

550 N. Rural St.  
Indianapolis, IN 46201  
317-631-8746

**Pastor:** Rev. Glenn L. O'Connor

**Principal:** Kathleen Sadlowski

**School:** St. Philip Neri School, 545 N. Eastern Ave., 317-636-0134 (K-8)

**Convent:** 530 N. Rural St., 317-631-8817

**Church Capacity:** 600 ♿

**Masses:** Sat. Anticipation—5:30 p.m.; Sun.—9:00, 11:00 a.m.; Holy Day Anticipation—7:00 p.m.; Holy Day—11:00 a.m., 5:30 p.m.; Week Day—5:30 p.m. (Mon. & Wed.); 8:30 a.m. (Tues. & Fri.); 11:00 a.m. (Thurs. on school days)

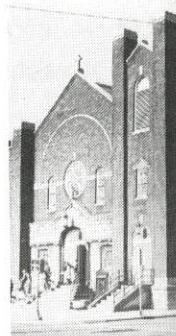
**#38 St. Pius X (1955)**

7200 Sarto Dr.  
Indianapolis, IN 46240  
317-255-4534

**Pastor:** Rev. James J. Sweeney

**Associate:** Rev. Michael O'Mara

**Pastoral Associate:** Sr. Barbara Piller, OSF

**Director/Coordinator of Religious Education:** Mary Lou Fischer

**Principal:** James Leffler

**School:** St. Pius X School, 7200 Sarto Dr., 317-251-8998 (K-8)

**Church Capacity:** 500 ♿

**Masses:** Sat. Anticipation—5:30 p.m.; Sun.—7:45, 9:00, 10:30 a.m., 12:00 noon; Holy Day Anticipation—5:30 p.m.; Holy Day—7:00, 9:00 a.m., 6:00 p.m.; Week Day—6:45, 8:30 a.m.

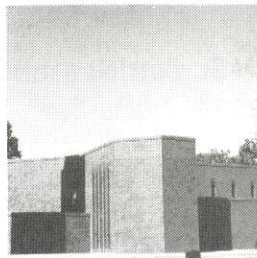
**#39 St. Rita (1919)**

1733 Dr. Andrew J. Brown Ave.  
Indianapolis, IN 46202  
317-632-9349

**Pastor:** Rev. Ponciano M. Ramos, SVD

**Associate:** Rev. Sylvester Jaworski, SVD

**In Residence:** Rev. William Fitzgibbon, SVD

**Pastoral Minister:** Sr. Margaret Irene, SP

**Director/Coordinator of Religious Education:** Rev. Sylvester Jaworski, SVD



**Principal:** Sr. Mary Clare Mulloy, DC

**School:** St. Rita School, 1800 N. Arsenal Ave., 317-636-8580 (K-8)

**Convent:** 1850 N. Arsenal Ave., 317-636-9178

**Church Capacity:** 600 ♿

**Masses:** Sat. Anticipation—6:00 p.m.; Sun.—8:30, 11:00 a.m.; Holy Day Anticipation—6:00 p.m.; Holy Day—7:30 a.m., 6:00 p.m.; Week Day—7:30 a.m. (Mon., Tues., Thurs., Fri.); 7:30 a.m., 6:00 p.m. (Wed.)

**#40 St. Roch (1922)**

3600 S. Pennsylvania St.  
Indianapolis, IN 46227  
317-784-1763

**Pastor:** Rev. Donatus Grunloh, OFM

**Associate:** Rev. Daniel Pfeilschifter, OFM

**Director/Coordinator of Religious Education:** Pat Mayer

**Principal:** Kerry Blandford

**School:** St. Roch School, 3603 S. Meridian St., Indpls., IN 46217, 317-784-9144 (K-8)

**Church Capacity:** 600 ♿

**Masses:** Sat. Anticipation—6:00 p.m.; Sun.—8:00, 10:30 a.m.; Holy Day Anticipation—6:00 p.m.; Holy Day—8:30 a.m., 6:00 p.m.; Week Day: 8:30 a.m.

**#41 St. Simon (1961)**

8400 Roy Rd.  
Indianapolis, IN 46219  
317-898-1707

**Pastor:** Rev. Mark Svarczkopf

**In Residence:** Rev. Karl J. Miltz, STL

**Pastoral Associate:** Sr. Joan Frame, SP

**Principal:** Darlyne O'Brien

**School:** St. Simon School, 8400 Roy Rd., 317-898-1666 (K-8)

**Convent:** 8300 Roy Rd., 317-898-6320

**Church Capacity:** 300 ♿

**Masses:** Sat. Anticipation—5:30 p.m.; Sun.—7:30, 9:00, 10:30 a.m., 12:00 noon; Holy Day—Call Rectory for Information; Week Day—8:30 a.m. (Mon. & Fri.); 8:30 a.m., 7:00 p.m. (Tues. & Thurs.); 8:00 a.m. (Wed., Children's Mass, school year)

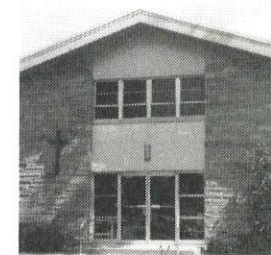



**#42 St. Therese of the Infant Jesus (1925)**

4720 E. 13th St.  
Indianapolis, IN 46201  
317-357-8352



**Pastor:** Rev. Robert F. Borchertmeyer, V.F.

**Associate:** Rev. Donald J. Evrard

**Pastoral Minister:** Sr. Francis Ellen Hannigan, OSF

**Director/Coordinator of Religious Education:** David Burkhard

**Principal:** Janet Hearne

**School:** Little Flower School, 1401 N. Bosart Ave., 317-353-2282 (K-8)

**Church Capacity:** 700 ♿

**Masses:** Sat. Anticipation—5:00 p.m.; Sun.—7:30, 9:00, 10:30 a.m., 6:00 p.m.; Holy Day Anticipation—6:00 p.m.; Holy Day—7:00, 9:00 a.m., 12:00 noon, 6:00 p.m.; Week Day—7:00 a.m., 5:30 p.m. (Mon., Tues., Thurs, Fri.); 7:00 a.m., 11:00 a.m., 5:30 p.m. (Wed.)

**#43 St. Thomas Aquinas (1939)**

4625 N. Kenwood Ave.  
Indianapolis, IN 46208  
317-253-1461

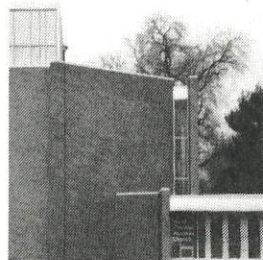

**Pastor:** Rev. Clifford R. Vogelsang

**Director/Coordinator of Religious Education:** Philip J. McBrien

**Principal:** Bernadette Paradise

**School:** St. Thomas Aquinas School, 4600 N. Illinois St., 317-255-6244 (1-8)

**Church Capacity:** 600 ♿

**Masses:** Sat. Anticipation—5:30 p.m.; Sun.—8:00, 10:00 a.m., 12:00 noon; Holy Day Anticipation—5:30 p.m.; Holy Day—9:00 a.m., 7:30 p.m.; Week Day—5:30 p.m.

<p><b>FREE PICK-UP! FREE DELIVERY!</b></p>	 <p><b>instant copy®</b></p> <p>Does It All!</p>	<p>17 Indiana Locations to Serve You!</p>
--	---	---

<p><b>JORDAN LAWRENCE FUNERAL HOME</b></p>	<p><b>PERSONALIZED FAMILY CONSULTATION SERVING ALL FAITHS</b>  <i>"Truly a Memorable Service Since 1928"</i></p> <ul style="list-style-type: none"> <li>• PRE-PLANNING • CREMATIONS</li> <li>• WORLDWIDE ARRANGEMENTS</li> </ul> <p>2428 E. 10th STREET • INDIANAPOLIS, INDIANA 46201 • 636-4304</p>
--	--

AAA

JOINING HANDS

TO DO GOD'S WORK

IN CENTRAL AND SOUTHERN INDIANA

Archdiocesan  
Annual  
Appeal





# Your Archdiocesan Annual Appeal Supports:

## Parish Ministries and Services

Computer Services  
Financial Assistance to  
Economically Distressed  
Parishes  
Office of Development  
Parish Rebates  
Urban Parish Cooperative

## Pastoral Ministries and Services

Catholic Communications  
Catholic Youth Organization  
Hispanic Apostolate  
Metropolitan Tribunal  
Office of Ecumenism  
Office of Evangelization  
Office of Family Life  
Office of Pro Life  
Special Deanery Programs  
Batesville, Bloomington,  
Connersville, Seymour,  
Tell City

## Catholic Education

Archives  
Catholic University  
Office of Catholic Education  
Religious Resource Centers  
Indianapolis, New  
Albany, Terre Haute  
Secondary Education  
Chatard High School  
Providence High School  
Ritter High School  
Roncalli High School  
Seccina High School  
Shawe High School

## Catholic Charities

Bloomington Catholic Social  
Services  
Connersville Deanery  
Counseling Service  
Indianapolis Catholic Social  
Services  
New Albany Catholic Charities  
St. Elizabeth's Home  
St. Mary's Child Center  
Seymour Deanery  
Counseling Services  
Tell City Catholic Charities  
Terre Haute Catholic Charities

## Religious and Outreach Ministries

Campus Ministry  
Council of Priests  
Deaf Ministry  
Hospital Ministry  
Latin American Missions  
National and State Catholic  
Affiliations  
National Conference of  
Catholic Bishops  
Indiana Catholic Conference  
U.S. Catholic Conference  
Indiana Inter-Religious Com-  
mission for Human Equality  
Office for Pastoral Councils  
Office of Worship

## General Services

Chancery  
Funds Management  
Management Services  
Temporalities

# PARISHES & MISSIONS

— OTHER CITIES & TOWNS —  
(Alphabetical Listing)

## AURORA

### #44 Immaculate Conception (1857)

203 Fourth St.  
Aurora, IN 47001  
812-926-0060

Pastor: Rev. J. Nicholas Dant

Director/Coordinator of Religious Education: Sr. Mary Robers, SC

Principal: Henley McIntosh

School: St. Mary School, 211 Fourth St., 812-926-1558 (1-8)

Convent: 210 Fifth St., 812-926-3543

Church Capacity: 300 ♿

Masses: Sat. Anticipation—5:00 p.m.; Sun.—8:30, 11:00 a.m.; Holy Day Anticipation & Holy Day—Call Rectory for Information; Week Day—8:15 a.m. (Mon., Wed., Fri.); 7:00 p.m. (Tues.); 5:00 p.m. (Thurs.); 8:15 Mass 8:00 a.m., summer)



## BATESVILLE

### #45 St. Louis (1868)

13 St. Louis Pl.  
Batesville, IN 47006  
812-934-3204

Pastor: Rev. Ric Schneider, OFM

Associate: Rev. Roman Pflzer, OFM

In Residence: Bro. Norbert Bertram, OFM

Director/Coordinator of Religious Education: Sr. Ann Werner, OSF

Principal: Michael Amrhein

School: St. Louis School, 17 St. Louis Pl., 812-934-3310 (1-8)

Convent: 3 St. Louis Pl., 812-934-3410

Church Capacity: 675 ♿

Masses: Sat. Anticipation—5:30, 7:30 p.m.; Sun.—6:30, 8:00, 9:30, 11:00 a.m.; Holy Day Anticipation—5:30 p.m.; Holy Day—6:30, 8:00 a.m., 5:30, 7:30 p.m.; Week Day—6:30, 8:00 a.m.

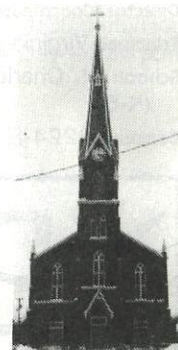



**BEDFORD****#46 St. Vincent De Paul (1864)**

1711 "I" St.  
Bedford, IN 47421  
812-275-6539

Pastor: Rev. Daniel F. Armstrong

Director/Coordinator of Religious Education: Linda Fitzpatrick

Principal: Kathy Sleva

School: St. Vincent De Paul School, 903-18th St., 812-279-2540 (K-8)

Convent: 906 18th St., 812-275-2779

Church Capacity: 375 

Masses: Sat. Anticipation—6:30 p.m. (7:00 p.m., summer); Sun.—10:30 a.m.; Holy Day Anticipation & Holy Day—Call Rectory for Information

**BLOOMINGTON****#47 St. Charles Borromeo (1864)**

2222 E. Third St.  
Bloomington, IN 47401  
812-336-6846

Pastor: Rev. Ronald M. Ashmore

Director/Coordinator of Religious Education: Jack Albertson

Principal: Virginia Suttner

School: St. Charles School, 2224 E. Third St., 812-336-5853 (K-6)

Convent: 2224 E. Third St., 812-336-2902

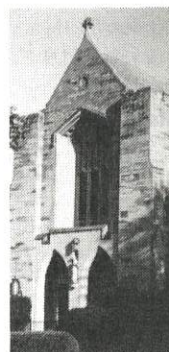

**Ken Brown — Indiana Representative**

4 EAST MAPLE STREET • WASHINGTON, IN 47501  
(812) 254-3902

*Lagron-Miller Company, Inc.*  
CHURCH SUPPLIES • RELIGIOUS ARTICLES

MAIN OFFICE: 1231 W. MAIN STREET, PEORIA, IL 61606  
(309) 674-5143 (Call Collect)

Church Capacity: 800 

Masses: Sat. Anticipation—5:00 p.m.; Sun.—8:00, 10:00 a.m., 12:00 noon; Holy Day Anticipation—5:30 p.m.; Holy Day—12:15, 7:30 p.m.; Week Day—5:15 p.m. (Tues. & Wed.); 7:15 a.m. (Thurs.); 9:00 a.m. (Fri.)

**#48 St. John the Apostle (1970)**

3410 W. Third St.  
Bloomington, IN 47401  
812-339-6006

Pastor: Rev. Myles H. Smith

Director/Coordinator of Religious Education: Patricia Witt

Church Capacity: 750 

Masses: Sat. Anticipation—5:30 p.m.; Sun.—10:00 a.m.; Holy Day Anticipation—5:30 p.m.; Holy Day—12:00 noon, 5:30 p.m.; Week Day—5:30 p.m.

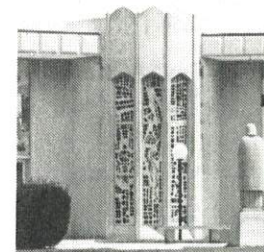
**#49 St. Paul Catholic Center (1969)**

1413 E. 17th St.  
Bloomington, IN 47401  
812-339-5561

Pastors: Rev. Robert W. Sims, Rev. Kimball J. Wolf

Pastoral Associate: Sr. Mary Moloney, SP

Director/Coordinator of Religious Education: Gloria J. Bier

Church Capacity: 1,000

Masses: Sat. Anticipation—6:30 p.m.; Sun.—8:00, 9:30, 11:00 a.m., 4:30 p.m.; Holy Day Anticipation & Holy Day—Call Rectory for Information; Week Day—4:30 p.m.

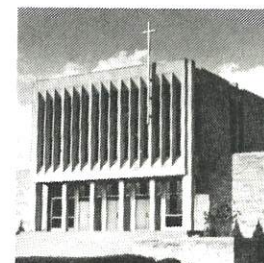
**BRADFORD****#50 St. Michael (1835)**

P.O. Box 22  
Bradford, IN 47107  
812-364-6646

Pastor: Rev. Bernard V. Koopman

Director/Coordinator of Religious Education: Rosalie Schenk

Church Capacity: 550 

Masses: Sat. Anticipation—5:30 p.m.; Sun.—8:00, 10:15 a.m.; Week Day—8:00 a.m. (Tues.-Fri.)





## BRAZIL

### #51 Annunciation (1865)

19 N. Alabama St.  
Brazil, IN 47834  
812-448-1901

**Pastor:** Rev. Anthony P. Spicuzza

**Director/Coordinator of Religious Education:** Sr. Dorothy Deal, SP

**Mission:** St. Mary, Diamond

**Principal:** Harry Sherer

**School:** Annunciation School, 415 E. Church St., 812-448-1394 (1-6)

**Convent:** 616 E. Church St., 812-443-0532

**Church Capacity:** 260 ♿

**Masses:** Sat. Anticipation—7:00 p.m.; Sun.—9:00, 11:00 a.m.; Holy Day Anticipation—7:00 p.m.; Holy Day—8:45 a.m., 7:00 p.m.; Week Day—8:45 p.m.

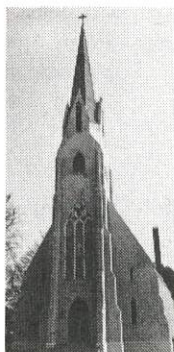

## BROOKVILLE

### #52 St. Michael (1845)

354 High St., P.O. Box J  
Brookville, IN 47012  
317-647-5462

**Pastor:** Rev. Louis E. Schumacher

**Director/Coordinator of Religious Education:** Sr. M. Dominica Doyle, OSF

**Principal:** Sr. M. Dominica Doyle, OSF

**School:** St. Michael School, 354 High St., 317-647-4961 (1-8)





**SILVER BURDETT & GINN**

1-800-848-9500



MAX H. PARK (812) 332-1919 2311 WIMBLETON LANE BLOOMINGTON, IN 47401	CHARLES E. RICHARDSON (317) 547-0975 7210 MARDYKE LANE INDIANAPOLIS, IN 46226	HENRY "LINK" MYERS (419) 865-3115 2338 WATER WHEEL COURT HOLLAND, OHIO 43528
--	---	--

**Convent:** 145 Wallace St., 317-647-5163

**Church Capacity:** 500 ♿

**Masses:** Sat. Anticipation—5:30 p.m.; Sun.—7:00, 10:00 a.m.; Holy Day—6:00, 9:00 a.m., 7:30 p.m.; Week Day—8:20 a.m. (winter), 8:00 a.m. (summer)

## BROWNSBURG

### #53 St. Malachy (1869)

326 N. Green St.  
Brownsburg, IN 46112  
317-852-3195

**Pastor:** Rev. Martin A. Peter

**Associate:** Rev. Daniel B. Donohoo

**Pastoral Associate:** Sr. Gertrude Therese Garvey, SP

**Director/Coordinator of Religious Education:** Diane Burns

**Principal:** Stephen Weber

**School:** St. Malachy School, 330 N. Green St., 317-852-2242 (K-8)





*“THE TOTAL JOB PRINTERS”*

HNE PRINTERS

- DESIGN
- LAYOUT
- TYPESETTING
- CAMERA WORK

- WEB PRINTING
- SHEETFEED PRINTING
- LABELING & MAILING
- MIDWEST DELIVERY

WE CAN HANDLE YOUR PRINTING NEEDS

NEWSPAPERS - TABLOIDS - MAGAZINES - ADVERTISING PREPRINTS  
WEEKLY - MONTHLY - QUARTERLY

PHONE  
**(317) 887-0820**

— FIVE INDIANA LOCATIONS —  
ANGOLA • COLUMBUS • FRANKLIN • GREENFIELD • MONTICELLO



Convent: 7150 N. State Road 267

Church Capacity: 750 ♿

Masses: Sat. Anticipation—5:30 p.m.; Sun.—8:00, 9:30, 11:30 a.m.; Holy Day Anticipation—6:00 p.m.; Holy Day—9:00 a.m., 6:00 p.m.; Week Day—8:15 a.m.

## BROWNSTOWN

#54 Our Lady of Providence (1934)

Attended from St. Ambrose, Seymour  
812-522-5304

Church Capacity: 125 ♿

Masses: Sun.—12:00 noon; Holy Day Anticipation—6:00 p.m.



## CAMBRIDGE CITY

#55 St. Elizabeth (1852)

333 W. Maple St.  
Cambridge City, IN 47327  
317-478-3242

Pastor: Rev. John H. Luerman

Director/Coordinator of Religious Education: Terry Amerson

Church Capacity: 300 ♿

Masses: Sat. Anticipation—5:30 p.m.; Sun.—7:30, 10:00 a.m.; Holy Day Anticipation—5:30 p.m.; Holy Day—7:00 a.m., 7:30 p.m.; Week Day—8:00 a.m.



- Tuning
- Contract Service semi-annual and quarterly
- Emergency Service
- New Instruments
- Rebuilding and Additions
- Restorations
- Consulting and Appraisals

2191 Bardstown Road • Louisville, Kentucky 40204  
(504) 451-6616

## CANNELTON

#56 St. Michael (1859)

c/o St. Paul Rectory  
814 Jefferson St.  
Tell City, IN 47586  
812-547-7994

Administrator: Rev. William Ernst

Pastoral Associate: Sr. Mary Ruth Krack, OSB

Church Capacity: 200

Masses: Sat. Anticipation—6:00 p.m.; Sun.—8:30 a.m.; Holy Day Anticipation & Holy Day—Call St. Paul Rectory for Information

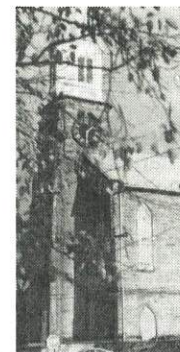

## CEDAR GROVE

#57 Holy Guardian Angels (1874)

Box 38  
Cedar Grove, IN 47016  
317-647-6981

Pastor: Rev. Harold A. Ripperger

Director/Coordinator of Religious Education: Karen Ludwig

Church Capacity: 200 ♿

Masses: Sat. Anticipation—7:30 p.m.; Sun.—9:30 a.m.; Holy Day Anticipation—7:30 p.m.; Week Day—8:30 a.m. (Wed. & Fri.)



## CHARLESTOWN

#58 St. Michael (1860)

101 St. Michael Dr.  
Charlestown, IN 47111  
812-256-3200

Pastor: Rev. Gerald T. Renn

Principal: Barbara G. Foster

School: St. Michael School, 102 St. Michael Dr., 812-256-3503 (1-8)

Convent: 103 St. Michael Dr., 812-256-4016

Church Capacity: 250 ♿

Masses: Sat. Anticipation—5:30 p.m.; Sun.—9:00, 11:00 a.m.; Holy Day—Call Rectory for Information; Week Day—7:00 p.m. (Mon.); 8:30 a.m. (Tues.-Fri.); Sat.—8:30 a.m.

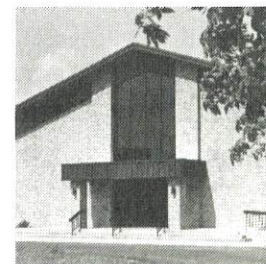



**CHINA****#59 St. Anthony (1861)**

R.R. 4  
Madison, IN 47250  
812-265-2000

Administrator: Rev. William J. Turner

Pastoral Associate: Mary Boedeker

Mission: Most Sorrowful Mother of God, Vevay

Church Capacity: Information not available

Masses: Sun.—8:30 a.m.; Holy Day—7:00 p.m.; Week Day—  
8:00 a.m.

**CLARKSVILLE****#60 St. Anthony of Padua (1851)**

310 N. Sherwood Ave.  
Clarksville, IN 47130  
812-282-2290

Pastor: Rev. Victor J. Waller, OFM Conv.

Associate: Rev. Vincent Gottbrath, OFM Conv.

In Residence: Rev. Hilary Gottbrath, OFM Conv.

Director/Coordinator of Religious Education: Janet Zimmerman

Principal: Sr. Rachel Best, OSB

School: St. Anthony School, 320 N. Sherwood Ave., 812-282-2144 (K-8)

Convent: 316 N. Sherwood Ave., 812-283-3915

**CATHOLIC COMMUNICATIONS CENTER**

1400 N. Meridian St., Suite 201 • P.O. Box 1410 • Indianapolis, IN 46206

COMMUNICATION CONSULTANTS

DIAL-A-MOVIE — 634-3800

NEWS AND INFORMATION  
FOR PRESS, RADIO & TV

GENERAL INFORMATION

AUDIO TAPE PRODUCTION

HOURS OF OPERATION:

Monday-Friday  
8:30 AM to 12:00 Noon  
1:00 PM to 4:30 PM

Phone: (317) 236-1585

Church Capacity: 500 ♿

Masses: Sat. Anticipation—5:00, 7:00 p.m.; Sun.—7:30, 9:00, 10:30 a.m., 12:00  
noon; Holy Day Anticipation—7:00 p.m.; Holy Day—8:00, 10:30 a.m., 5:00, 7:00  
p.m.; Week Day—8:00 a.m., 7:00 p.m. (Mon., Wed., Thurs.), 6:30, 8:00 a.m.;  
7:00 p.m. (Tues.); 6:30, 8:00 a.m. (Fri.); 5:15 p.m. (1st Friday of month only)

**CLINTON****#61 Sacred Heart (1891)**

558 Nebeker St.  
Clinton, IN 47842  
317-832-8468

Pastor: Rev. Thomas J. Amsden

Mission: St. Joseph, Universal

Chaplaincy: Vermillion Co. Hospital

Director/Coordinator of Religious Education: Bea Groves

Principal: Ron Wallace

School: Sacred Heart School, 610 S. Sixth St., 317-832-3228 (K-8)









## Craftsmen in Wax Since 1869.

The A. I. Root Company still cherishes the tradition of quality and service begun by our founder over a hundred years ago.

- Longer burning, bend resistant candles.
- Draft-proof burners that prevent dripping.
- 8-Day and 14-Day Sanctuary Lights.
- 7-Day Vigil Lights in glass and plastic.
- 5-Day Vigil Lights in plastic.
- Clean burning Votive Lights.
- Candlesticks, Advent Wreaths, Votive Stands, etc.
- Distributors of Sacramental Wines.
- Satisfaction guaranteed on all Root Products.

**ROBERT BRANZEL**  
P.O. Box 95 • Fairfield, Ohio 45014-9990  
CALL COLLECT: (513) 829-2100

## A.I. ROOT CO.

P.O. BOX 706 ■ MEDINA, OHIO 44258 ■ CALL COLLECT (216) 725-6677



Church Capacity: 350 ♿

Masses: Sat Anticipation—5:00 p.m.; Sun.—10:30 a.m.; Holy Day Anticipation—7:00 p.m.; Holy Day—8:30 a.m.; Week Day—8:00 a.m. (Mon., Tues., Wed.); 8:30 a.m. (Thurs. & Fri.)

## COLUMBUS

### #62 St. Bartholomew (1841)

845 Eighth St.  
Columbus, IN 47201  
812-379-9353

Pastors: Rev. J. Joseph McNally, Rev. Patrick B. Harpenau

Director/Coordinator of Religious Education: Jim Hemmelgarn

Principal: Dr. Barbara Fox

School: All Saints School, 1306 27th St., 812-372-6830 (1-8)

Church Capacity: 300 ♿

Masses: Sat. Anticipation—6:00 p.m.; Sun.—9:00, 11:30 a.m.; Holy Day Anticipation—6:30 p.m.; Holy Day—7:30 a.m.; Week Day—7:30 a.m. (Mon., Tues., Thurs., Fri.)



### #63 St. Columba (1963)

1302 27th St.  
Columbus, IN 47201  
812-379-9353

Pastors: Rev. J. Joseph McNally and Rev. Patrick B. Harpenau

Director/Coordinator of Religious Education: Jim Hemmelgarn

Principal: Dr. Barbara Fox

School: All Saints School, 1306 27th St., 812-372-6830 (1-8)

Church Capacity: 360 ♿

Masses: Sat. Anticipation—4:30 p.m.; Sun.—7:45, 10:15 a.m.;

Holy Day Anticipation—5:00 p.m.; Holy Day—8:15 a.m., 12:15 p.m.; Week Day—8:15 a.m. (Tues.-Fri.)

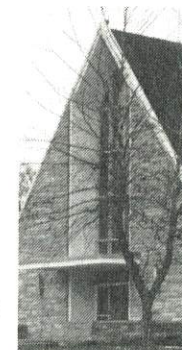

## CONNERSVILLE

### #64 St. Gabriel (1851)

232 W. Ninth St.  
Connerville, IN 47331  
317-825-8578

Pastor: Rev. Francis J. Eckstein

Associate: Rev. Michael L. Widner

Director/Coordinator of Religious Education: Beth Lukiing

Principal: Robert Brewer

School: St. Gabriel School, 224 W. Ninth St., 317-825-7951 (K-6)

Convent: 905 Grand Ave., 317-825-3953

Church Capacity: 900 ♿



# HARD WORKER!

Introducing the Sharp copier that is big enough to do the job.

And small enough to fit in

anywhere!

Especially

your budget!

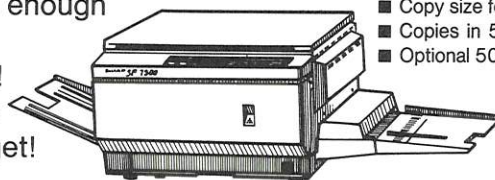

SF-7300

- Stationary top
- Makes 13 copies a minute
- Front loading cassette
- Copy size for size up to 10"x14"
- Copies in 5 different colors
- Optional 50 sheet stack bypass

**SHARP**  
FROM SHARP MINDS  
COME SHARP PRODUCTS™

## JIM GORDON, INC.

3570 Commerce Drive  
Columbus, Indiana 47201  
Telephone: 812/372-7871

**TCBC**  
A TODAY'S COMPUTERS BUSINESS CENTER

800 S. College Avenue  
Bloomington, Indiana 47401  
Telephone: 812/332-5797

TUNING  
MAINTENANCE  
REBUILDING  
YEARLY CONTRACTS  
SOLID STATE SYSTEMS

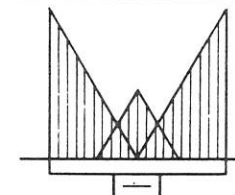

CONSULTATIONS  
NEW ORGANS  
MODERNIZATION  
REPAIRS  
ADDITIONS

### Schaedle Pipe Organ Services

(FORMERLY KILGEN — SINCE 1930)

JEROME J. SCHAEDEL

978 HILLIARD DR. • CINCINNATI, OH 45238 • 513-922-7088



**Masses:** Sat. Anticipation—5:30 p.m.; Sun.—7:30, 9:00, 11:30 a.m.; Holy Day Anticipation—5:30 p.m.; Holy Day—7:00, 8:15 a.m., 7:30 p.m.; Week Day—7:30 a.m. (Mon., Tues., Thurs.); 7:30, 8:15 a.m. (Wed.); 7:30 a.m., 5:15 p.m. (Fri.); Sat.—7:30 a.m.

## CORYDON

#65 **St. Joseph** (1896)

312 E. High St.  
Corydon, IN 47112  
812-738-2742

**Pastor:** Rev. Ernest Strahl

**Missions:** Most Precious Blood, New Middletown, St. Peter,  
Harrison County

**Principal:** Sr. Mary Benedict Livers, OSB

**School:** St. Joseph School, 501 Mulberry St., 812-738-4549 (1-8)

**Convent:** 501 Mulberry St., 812-738-3924

**Church Capacity:** 450 ♿

**Masses:** Sat. Anticipation—5:00, 7:30 p.m.; Sun.—7:30, 9:30 a.m.; Holy Day Anticipation—7:30 p.m.; Holy Day—8:00 a.m., 6:00 p.m.; Week Day—8:00 a.m.

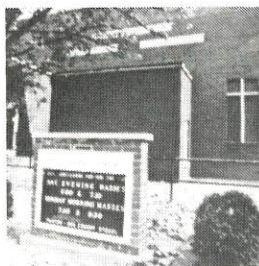

## DANVILLE

#66 **Mary, Queen of Peace** (1939)

1005 W. Main St.  
Danville, IN 46122  
317-745-4284

**Pastor:** Rev. Charles S. Chesebrough

**Director/Coordinator of Religious Education:** Sharon Seward,  
Kathy Cassity

**Church Capacity:** 195 ♿

**Masses:** Sat. Anticipation—5:00 p.m.; Sun.—8:00, 10:30 a.m. (winter), 10:00 a.m. (summer); Holy Day Anticipation—7:30 p.m.; Holy Day—8:30 a.m., 7:30 p.m.; Week Day—8:30 a.m. (Tues.-Fri.); Rosary at 5:15 p.m. and Mass at 5:30 p.m. (Tues.)



# LEE COMPANY INC.

27 SOUTH TWELFTH STREET  
P.O. BOX 567  
TERRE HAUTE, INDIANA 47808-0567

**812-235-8155**

*Contractors and Furnishers of Educational,  
Health Care and Laboratory Equipment*

Your “COMPLETE” Source  
for School Equipment

### FEATURING:

Artco-Bell School Furniture • Playground Equipment  
All Price Ranges of Library Furniture  
Rice Window Shades & Draperies • Stage Curtains  
Cabinetry • Bleachers  
Electronic Classroom and Language Labs  
Lockers — Student and Athletic

*Lee Company, Inc., provides a free planning service to help in the layout and specifications of almost all types of school equipment. We can assist you in the planning of your Library, Classrooms, Laboratory or other areas and tailor them to specifically meet the individual requirements of each project.*



**DOVER****#69 St. John the Baptist (1824)**

R.R. 1, Box 144  
Guilford, IN 47022  
812-487-2096

**Pastor:** Rev. Elmer J. Burwinkel

**Director/Coordinator of Religious Education:** Sr. Jean Marie Cleveland, OSF

**Church Capacity:** 200

**Masses:** Sat. Anticipation—5:30 p.m.; Sun.—8:30 a.m. (summer), 10:30 a.m. (winter); Holy Day Anticipation—5:30 p.m.; Holy Day—8:30 a.m. (summer), 10:30 a.m. (winter); Week Day—7:00 p.m. (Tues. & Thurs.)  
*All times E.S.T. (summer); E.D.T. (winter)*

**EDINBURGH****#70 Holy Trinity (1851)**

812-526-9460  
c/o Metropolitan Tribunal  
1400 N. Meridian St.  
P.O. Box 1410  
Indianapolis, IN 46206  
317-236-1460

**Administrator:** Rev. Paul M. Shikany

**Director/Coordinator of Religious Education:** Joanne Hollenbeck

**Church Capacity:** 150

**Masses:** Sat. Anticipation—6:00 p.m.; Sun.—10:00 a.m.; Holy Day—6:00 p.m.

**PAROCHIAL BOOK COVERS**

*Serving the Archdiocese of Indianapolis Since 1951*

**BOOK COVERS — FOLIOS**

Sold Direct or Sponsored by Local Advertisers

**PAROCHIAL BOOK COVERS**

328 S. JEFFERSON • CHICAGO, IL 60606  
CALL TOLL FREE: 1-800-537-5765

**ENOCHSBURG****#71 St. John the Evangelist (1844)**

R.F.D. 6, Box 96  
Greensburg, IN 47240  
812-934-2880

**Administrator:** Rev. John F. Geis, V.F.

**Associates:** Rev. Michael H. Kelley, Rev. Henry P. Brown

**Pastoral Associate:** Sr. Shirley Gerth, OSF

**Church Capacity:** 300

**Masses:** Sat. Anticipation—7:30 p.m.; Sun.—8:00 a.m.; Holy Day Anticipation & Holy Day—Call Rectory for Information; Week Day—8:00 a.m. (Fri. only)

**FORTVILLE****#72 St. Thomas (1869)**

523 S. Merrill St.  
Fortville, IN 46040  
317-485-5101

**Pastor:** Rev. Joseph S. Kos

**Director/Coordinator of Religious Education:** Debbie Michael

**Church Capacity:** 150 ♿

**Masses:** Sat. Anticipation—5:30 p.m.; Sun.—8:00, 10:30 a.m.; Holy Day Anticipation—7:00 p.m.; Holy Day—8:00 a.m., 7:30 p.m.; Week Day—5:30 p.m.

**FRANKLIN****#73 St. Rose of Lima (1868)**

114 Lancelot Dr.  
Franklin, IN 46131  
317-738-3929

**Pastor:** Rev. Frederick A. Schmitt

**Pastoral Associate:** James Waldon

**Chaplaincies:** Johnson Co. Hospital, Franklin College

**Director/Coordinator of Religious Education:** Sandi Stanfield

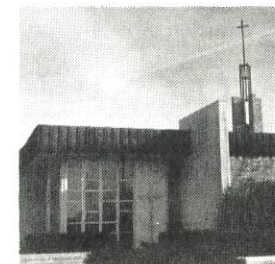



**Church Capacity:** 480 

**Masses:** Sat. Anticipation—5:30 p.m.; Sun.—8:00, 10:30 a.m.; Holy Day Anticipation—7:00 p.m.; Holy Day—7:00 a.m., 7:00 p.m.; Week Day—Call Rectory for Information

## FRENCH LICK

**#74 Our Lady of the Springs (1887)**

French Lick, IN 47432  
812-936-4568

**Administrator:** Rev. David E. Coats

**Mission:** Our Lord Jesus Christ The King, Paoli

**Director/Coordinator of Religious Education:** Diane Brace

**Church Capacity:** 120

**Masses:** Sat. Anticipation—6:00 p.m.; Sun.—7:00 a.m., 11:00 a.m.;  
Holy Day—Call Rectory for Information



## FRENCHTOWN

**#75 St. Bernard (1849)**

R.R. 3, Box 98  
DePauw, IN 47115  
812-347-2326

**Pastor:** Rev. Frederick J. Denison

**Director/Coordinator of Religious Education:** Marie Robertson

**Church Capacity:** 250

**Masses:** Sat. Anticipation—6:30 p.m.; Sun.—8:15, 10:15 a.m.;  
Holy Day—7:30 a.m., 6:30 a.m.



We are proud that over the past 75 years we have been involved in more than 5,000 construction projects which have touched virtually all communities throughout the state.

### Design Service...

to ARCHITECTS...to DEVELOPERS...to CONTRACTORS...to  
INDUSTRY...to GOVERNMENTAL AGENCIES...to OWNERS

Heating, Ventilating, Air Conditioning, Plumbing, Fire Protection,  
Electrical, Communications



#### ROTZ ENGINEERS

CONSULTING MECHANICAL ELECTRICAL ENGINEERS, INC.  
2828 N. HIGH SCHOOL RD., P.O. BOX 24357, INDPLS., IN 46224  
PHONE: (317) 293-4310

## FULDA

**#76 St. Boniface (1847)**

P.O. Box 1  
Fulda, IN 47536  
812-357-2483

**Administrator:** Rev. Warren Heitz, OSB

**Director/Coordinator of Religious Education:** D. El Marsili

**Church Capacity:** 300 

**Masses:** Sat. Anticipation—7:00 p.m.; Sun.—9:00 a.m.; Holy Day  
Anticipation—7:30 p.m.; Holy Day—8:00 a.m.; Week Day—  
8:00 a.m.



## GREENCASTLE

**#78 St. Paul the Apostle (1854)**

202 E. Washington St.  
Greencastle, IN 46135  
317-653-5678

**Pastor:** Rev. John B. Schoettelkotte

**Pastoral Minister:** Gwen Goss

**Chaplaincies:** DePauw University, Indiana State Farm, Putnamville

**Director/Coordinator of Religious Education:** Gwen Goss, Michael  
Chandler, Paula Chandler

**Church Capacity:** 200 

**Masses:** Sat. Anticipation—5:15 p.m.; Sun.—8:30, 11:00 a.m.; Holy Day Anticipation—5:00 p.m.; Holy Day 12:00 noon, 7:00 p.m.; Week Day—5:00 p.m. (Tues.-Fri.)



*Liturgical Design Coordination*

## AUGUST H. SCHMITZ CO.

DESIGNERS OF CHURCH INTERIORS

FURNISHINGS — LIGHTING — MURALS — CARVINGS — PEWS

We provide liturgical interior design consultant  
service, plans and estimates for  
interior and exterior church redecorating.

1925 W. ALTORFER DRIVE • PEORIA, IL 61615 • Phone (309) 693-3000



**GREENFIELD****#79 St. Michael (1860)**

519 Jefferson Blvd.  
Greenfield, IN 46140  
317-462-4240

**Pastor:** Rev. Stephen J. Banet

**Pastoral Associate:** Christopher Countryman

**Director/Coordinator of Religious Education:** Vicki Clem

**Principal:** Kelli Carter

**School:** St. Michael School, 515 Jefferson Blvd., 317-462-6380 (1-8)

**Church Capacity:** 450 ♿

**Masses:** Sat. Anticipation—6:00 p.m.; Sun.—8:00, 10:30 a.m.; Holy Day Anticipation—7:00 p.m.; Holy Day—8:30 a.m., 7:00 p.m.; Week Day—8:30 a.m. (Tues., Thurs., Fri.); 7:00 p.m. (Wed.)

**GREENSBURG****#80 St. Mary (1858)**

206 S. East St.  
Greensburg, IN 47240  
812-663-8427

**Pastor:** Rev. John F. Geis, V.F.

**Associates:** Rev. Micheal H. Kelley, Rev. Henry P. Brown

**Director/Coordinator of Religious Education:** Sr. Marie Schroeder, OSF

**Principal:** Glenn Tebbe

**School:** St. Mary School, 210 S. East St., 812-663-2804 (1-6)

**Convent:** 302 E. McKee St., 812-663-2852

**Church Capacity:** 400 ♿

**Masses:** Sat. Anticipation—5:30, 7:30 p.m.; Sun.—7:00, 8:30, 10:00, 11:30 a.m.; Holy Day Anticipation—Call Rectory for Information; Holy Day—6:00, 7:15, a.m., 5:30, 7:30 p.m.; Week Day—7:15 a.m.

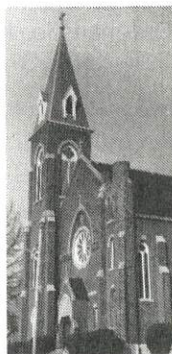

Emergency 462-0413

Information 462-5544

**Hancock Memorial Hospital**

801 North State • Greenfield, Indiana 46140

**GREENWOOD****#81 Our Lady of the Greenwood (1948)**

335 S. Meridian St.  
Greenwood, IN 46143  
317-888-2861

**Pastor:** Rev. Joseph G. Riedman

**Associate:** Rev. Stephen D. Donahue

**Pastoral Associate:** David Bethuram

**Director/Coordinator of Religious Education:** David Bethuram, Beth Perkins

**Principal:** Thomas Klem

**School:** Our Lady of Greenwood School, 399 S. Meridian St., 317-881-1300 (K-8)

**Convent:** 345 S. Meridian St., 317-881-9110

**Church Capacity:** Chapel 200 ♿ Madonna Hall 600 ♿

**Masses:** Sat. Anticipation—5:30 p.m.; Sun.—7:45, 9:00, 10:30 a.m., 12:00 noon; Holy Day Anticipation—5:30 p.m.; Holy Day—7:00, 9:30 a.m., 5:30, 7:30 p.m.; Week Day—8:00 a.m., 5:30 p.m. (Mon., Tues., Thurs.); 9:30 a.m., 5:30 p.m. (Wed. & Fri.); 8:00 a.m. (Mon.-Fri., summer)



# PRATT PRINTING CO., INC.

*Quality Printers of  
The Criterion Press*

- Newspapers
- Books
- Magazines
- Price Lists
- Catalogues
- Manuals
- Multi Page Products

4040 W. Tenth Street • Indianapolis, IN 46222

For Information Call: **317-243-1640**

Jim Hammett

Arthur Pratt

Vern Perkins



## HAMBURG

**#82 St. Anne (1869)**

Star Route, Box 48  
Oldenburg, IN 47036  
812-934-5854

**Administrator:** Rev. James R. Fitzpatrick, OFM  
**Director/Coordinator of Religious Education:** Bert Patterson  
**Church Capacity:** 200 ♿

**Masses:** Sat. Anticipation—5:30 p.m.; Holy Day Anticipation—7:30 p.m.; Holy Day—8:00 a.m.

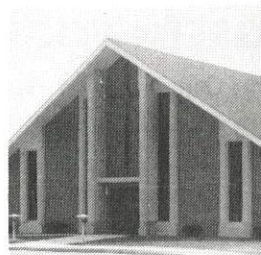

## HENRYVILLE

**#83 St. Francis Xavier (1869)**

812-246-2512  
Attended from St. Joseph, St. Joseph Hill

**Church Capacity:** Information not available  
**Masses:** Sun.—9:30 a.m.; Holy Day—Call Rectory for Information



## JEFFERSONVILLE

**#84 Sacred Heart (1953)**

1840 E. Eighth St.  
Jeffersonville, IN 47130  
812-282-0423

**Pastor:** Rev. J. Lawrence Richardt  
**In Residence:** Rev. H. Michael Hilderbrand  
**Director/Coordinator of Religious Education:** Tim Grove  
**Principal:** Paula Dumont

**School:** Sacred Heart School, 1842 E. Eighth St., 812-283-3123 (K-8)

**Convent:** 1846 E. Eighth St., 812-283-7625

**Church Capacity:** 450 ♿

**Masses:** Sat. Anticipation—5:30 p.m.; Sun.—8:00, 9:30 a.m., 12:00 noon; Holy Day Anticipation—7:00 p.m.; Holy Day—8:00 a.m., 5:30 p.m.; Week Day—8:00 a.m. (Mon., Wed., Fri.); 5:15 p.m. (Tues. & Thurs.)



**#85 St. Augustine (1851)**

315 E. Chestnut St.  
P.O. Box 447  
Jeffersonville, IN 47130  
812-282-2677

**Pastor:** Rev. Harold L. Knueven

**Church Capacity:** 500 ♿

**Masses:** Sat. Anticipation—5:30 p.m.; Sun.—9:00, 11:00 a.m.; Holy Day—Call Rectory for Information; Week Day—8:00 a.m. (Mon., Tues., Thurs., Fri.); 5:00 p.m. (Wed.); Sat.—8:00 a.m.



## KNIGHTSTOWN

**#86 St. Rose (1872)**

P.O. Box 209  
Knightstown, IN 46148  
317-345-5595

**Administrator:** Rev. Steven R. Schaftlein

**Church Capacity:** 200

**Masses:** Sat. Anticipation—7:30 p.m.; Sun.—11:00 a.m.; Holy Day—7:00 p.m.; Week Day—8:00 a.m. (Fri. only)

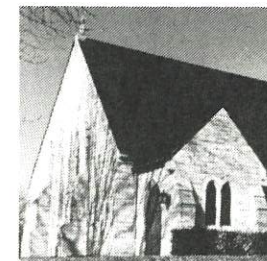

## LEE SUPPLY CORPORATION

Wholesale Distributors . . . Plumbing, Heating and Air Conditioning Supplies

3025 Madison Ave. Indianapolis, Ind. 317-783-4161	2013 Yost Ave. Bloomington, Ind. 812-336-4030	729 Navco Dr. Lafayette, Ind. 317-447-6939	415 W. Carmel Dr. Carmel, Ind. 317-844-4434	1585 Indianapolis Rd. Columbus, Ind. 317-376-9466
---	---	--	---	---

**JPM** engineering  
JOHN PAUL McDANIELS, PRESIDENT

SOUND SYSTEMS  
AND EQUIPMENT

AUDIO  
ENGINEERING  
SERVICES

MUSICAL  
INSTRUMENTS

*Serving the Church in Central Indiana*

**(317) 241-3644**



**LANESVILLE****#87 St. Mary (1843)**P.O. Box 144  
Lanesville, IN 47136  
812-952-2853

Pastor: Rev. Albert Ajamie

Director/Coordinator of Religious Education: Monica Graf

Convent: Box 154, 812-952-2852

Church Capacity: 350 Masses: Sat. Anticipation—5:30 p.m.; Sun.—8:00, 10:30 a.m.;  
Holy Day—8:00 a.m., 7:30 p.m.; Week Day—8:00 a.m., 6:30 p.m. (Mon.); 8:00  
a.m. (Tues.-Fri.)**LAWRENCEBURG****#88 St. Lawrence (1842)**542 Walnut St.  
Lawrenceburg, IN 47025  
812-537-3992

Pastor: Rev. Carmen L. Petrone

Director/Coordinator of Religious Education: Terree Ohlalt

Principal: Marjorie Harris

School: St. Lawrence School, 526 Walnut St., 812-537-3690  
(K-8)

Convent: 524 Walnut St., 812-537-1297

Church Capacity: 450

Masses: Sat. Anticipation—5:30 p.m.; Sun.—8:30, 10:30 a.m.; Holy Day Anticipation,  
Holy Day, Week Day—Call Rectory for Information**"Quality that is Crystal Clear"****CUSTOM PRINTED GLASSWARE**Screen Printing available on most glassware products and ceramics. Over  
200 different items in stock: ashtrays, bar glasses (highball & rock), candy  
jars, coffee mugs, shot glasses, etc.

- All glassware is sold in sets of eight or more.
- Capable of producing special artwork on request.
- Your choice of 15 different colors of imprint.
- Orders may be picked up or shipped by U.P.S., F.O.B., Indianapolis, IN. C.O.D. or prepaid and billed with invoice.
- Discounts available for orders over 100 pieces.

**Arlington Crystal**

2126 Clay St., Indianapolis, IN 46205 • 317-547-7423

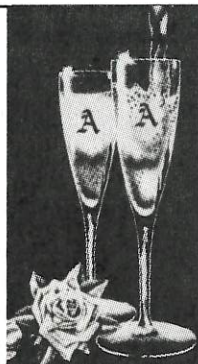
**LEOPOLD****#89 St. Augustine (1837)**Leopold, IN 47551  
812-843-5143

Pastor: Rev. Mark M. Gottemoeller

Pastoral Associate: Sr. Mary Lois Hohl, OSB

Director/Coordinator of Religious Education: Sr. Mary Lois Hohl, OSB

Church Capacity: 400 Masses: Sat. Anticipation—7:00 p.m. (summer), 4:00 p.m. (winter);  
Sun.—10:00 a.m.; Holy Day—7:00 a.m., 7:00 p.m.; Week  
Day—8:00 a.m. (Tues., Wed., Fri.)**LIBERTY****#90 St. Bridget (1854)**404 E. Vine St.  
Liberty, IN 47353  
317-458-5412

Pastor: Rev. James D. Barton

Director/Coordinator of Religious Education: Rita Jones

Church Capacity: 500

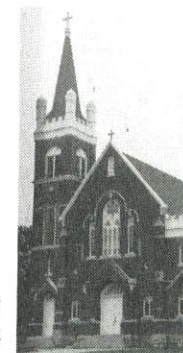
Masses: Sat. Anticipation—7:00 p.m.; Sun.—7:00, 9:00 a.m.; Holy  
Day Anticipation—7:00 p.m.; Holy Day—8:00 a.m.; Week  
Day—8:00 a.m.**Hoosier School Supply Company****CELEBRATING OUR 50th ANNIVERSARY**

Classroom, Art, Bookstore, Computer and Office Supplies

929 E. 23rd St. • Telephone: 317-924-4297; Toll Free: 1-800-527-7155 • Indianapolis, IN 46205

**G. H. Herrmann  
Funeral Homes**

1505 South East Street

632-8488

(INDIANAPOLIS, INDIANA)

5141 Madison Avenue

787-7211

MEMBER  
OF THE  
ORDER  OF THE  
GOLDEN  
RULE



## MADISON

### #91 St. Mary (1851)

415 E. Second St.  
Madison, IN 47250  
812-265-4166

**Pastor:** Rev. Jeffrey J. Charlton

**Director/Coordinator of Religious Education:** Allen Boedeker

**Principal:** Nancy Gavin

**School:** Pope John XXIII, 221 State St., 812-273-3957 (K-6)

**Convent:** 521 E. Third St., 812-265-3541

**Church Capacity:** 400 ♿

**Masses:** Sat. Anticipation—5:30 p.m. (winter); Sun.—11:00 a.m.; Holy Day & Week Day—Call Rectory for Information

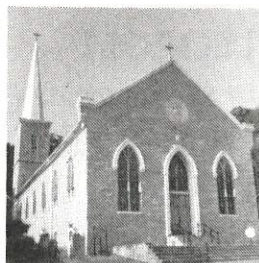

### #92 St. Michael (1837)

415 E. Second St.  
Madison, IN 47250  
812-265-4166

**Pastor:** Rev. Jeffrey J. Charlton

**Director/Coordinator of Religious Education:** Allen Boedeker

**Principal:** Nancy Gavin

**School:** Pope John XXIII, 221 State St., 812-273-3957 (K-6)

**Convent:** 521 E. Third St., 812-265-3541

**Church Capacity:** 250 ♿

**Masses:** Sat. Anticipation—5:30 p.m. (summer); Sun.—9:00 a.m.; Holy Day—Call Rectory for Information

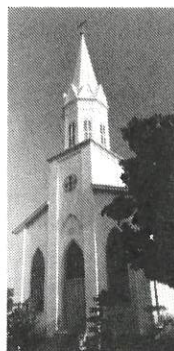

### #93 St. Patrick (1837)

305 State St.  
Madison, IN 47250  
812-273-1070

**Pastor:** Rev. Hilary G. Meny

**Chaplaincy:** Madison State Hospital

**Principal:** Nancy Gavin

**School:** Pope John XXIII, 221 State St., 812-273-3957 (K-6)

**Convent:** 521 E. Third St., 812-265-3541

**Church Capacity:** 250

**Masses:** Sat. Anticipation—6:15 p.m.; Sun.—6:00, 8:00, 10:00 a.m.; Holy Day Anticipation—6:15 p.m.; Holy Day—6:00, 8:00, 10:00 a.m., 6:15 p.m.; Week Day—7:00 a.m.



# Born to bring out the natural reader inside every child.

## Heath Reading

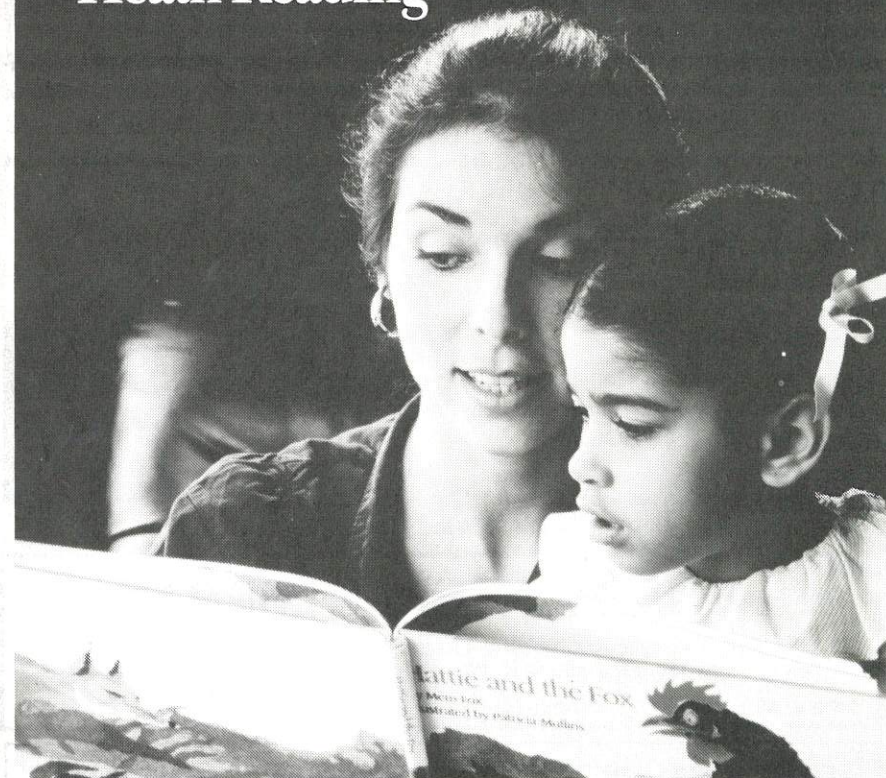

It's as natural as breathing for children to love good stories...to learn from good stories...to be inspired by good stories.

On this simple premise, **Heath Reading** uses authentic literature as the focus for all learning and teaching. Only a series that started fresh could be so in tune with the natural ways that children want to learn and teachers want to teach.

### Your D.C. Heath Representatives:

**Sam Biederstedt**  
4810 Homewood Drive  
West Lafayette, IN 47906  
317-463-7616

**Joseph Van Mol**  
101 Elderberry Circle  
Noblesville, IN 46060  
317-773-7074

**DCHeath**  
A Raytheon Company



**MARTINSVILLE****#95 St. Martin of Tours (1848)**

1709 E. Harrison St.  
Martinsville, IN 46151  
317-342-6379

Pastor: Rev. James P. Higgins, V.F.

Director/Coordinator of Religious Education: Nancy Vernon

Church Capacity: 500 

Masses: Sat. Anticipation 6:00 p.m.; Sun.—7:30, 10:30 a.m.; Holy Day Anticipation—7:00 p.m.; Holy Day—7:00 a.m., 6:00 p.m.; Week Day—7:30 a.m. (Mon., Wed., Fri.); 6:00 p.m. (Tues. & Thurs.); Sat.—9:00 a.m.

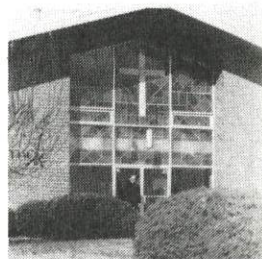
**MILAN****#96 St. Charles Borromeo (1908)**

P.O. Box 336  
Milan, IN 47031  
812-654-2009

Pastor: Rev. Patrick M. Commons

Director/Coordinator of Religious Education: Frances Jackson

Mission: St. Pius, Ripley County

Church Capacity: 160

Masses: Sat. Anticipation—5:00 p.m.; Sun.—8:00, 10:30 a.m.; Holy Day—7:00 a.m., 7:00 p.m.; Week Day—7:00 a.m., 7:00 p.m.

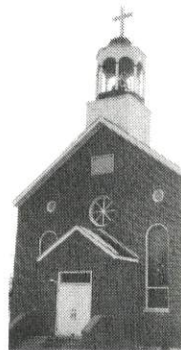
**WILSON-PARTENHEIMER, INC.**

Folding Doors • Kitchenette Units • Plaques • Signs • Crosses  
Hat & Coat Racks • Chalk & Tack Boards • Replacement Windows

2818 E. 55th Place

317-251-4541

P.O. Box 20108

Indpls., IN 46220

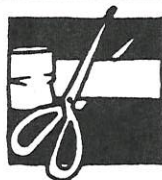
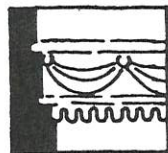

**FROM START... TO FINISH.** From ground-breaking to Grand-Opening, C.P.M., Inc. is committed to the success of your project.



**CONSTRUCTION PLANNING and MANAGEMENT, INC. dba The Wilmac Co.**

10053 NORTH HAGUE ROAD • INDIANAPOLIS, IN 46250 • (317) 842-8040

**MILLHOUSEN****#97 Immaculate Conception (1834)**

R.R. 2, Box 176  
Greensburg, IN 47240  
812-591-2362

Administrator: Rev. Msgr. Joseph D. Brokhage

Pastoral Associate: Sr. Carol Leveque, SC

Director/Coordinator of Religious Education: Sr. Carol Leveque, SC

Mission: St. Dennis, Jennings County

Church Capacity: 300 

Masses: Sat. Anticipation—5:30 p.m.; Sun.—10:30 a.m.; Holy Day—9:00 a.m., 7:30 p.m.

**MITCHELL****#99 St. Mary (1871)**

777 S. 11th St.  
Mitchell, IN 47446  
812-849-3570

Pastor: Rev. Daniel F. Armstrong

Pastoral Associate: Sr. Catherine Gardner, OSB

Church Capacity: 150 

Masses: Sun.—8:30 a.m.; Holy Day—7:00 p.m.; Week Day—6:30 p.m. (Wed. only)

**MONTEZUMA****#100 Immaculate Conception (St. Mary) (1867)**

Attended from Rockville  
317-569-5406

Church Capacity: 90

Masses: Sun.—8:45 a.m. (summer), 9:00 a.m. (winter); Holy Day Anticipation—Call Rectory for Information





**MOORESVILLE****#101 St. Thomas More (1967)**

1200 N. Indiana St.  
Mooreville, IN 46158  
317-831-4142

Pastor: Rev. Edward J. Ripperger

Church Capacity: 400 

Masses: Sat. Anticipation—6:00 p.m.; Sun.—8:00, 10:30 a.m.;  
Holy Day, Week Day, & summer—Call Rectory for Information

**MORRIS****#102 St. Anthony of Padua (1856)**

P.O. Box 3  
Morris, IN 47033  
812-934-3286

Pastor: Rev. Bernard R. Schmitz

Director/Coordinator of Religious Education: Sr. Josetta Weidner, OSF

Convent: P.O. Box 2, 812-934-3288

Church Capacity: Information not available

Masses: Sat. Anticipation—5:30 p.m.; Sun.—7:30, 10:00 a.m.;  
Holy Day Anticipation & Holy Day—Call Rectory for Information; Week Day—8:00 a.m.

**NAPOLEON****#103 St. Maurice (1848)**

P.O. Box 17  
Napoleon, IN 47034  
812-852-4237

Administrator: Rev. Msgr. Joseph D. Brokhage

Pastoral Minister: Sr. Mary Cecile Deken, OSB

Director/Coordinator of Religious Education: Sr. Mary Cecile Deken,  
OSB

Convent: R.R. 11, Box 204, Greensburg, IN 47240, 812-663-  
4754



Church Capacity: 350

Masses: Sat. Anticipation—7:00 p.m.; Sun.—9:00 a.m.; Holy Day Anticipation—7:30 p.m.; Holy Day—7:00 a.m.

**NASHVILLE****#104 St. Agnes (1940)**

P.O. Box 577  
Nashville, IN 47448  
812-988-2778

Administrator: Rev. Paul D. Koetter

Pastoral Minister: Sr. Mildred Wannemuehler, OSB

Director/Coordinator of Religious Education: Therese Chamblee

Church Capacity: 300 

Masses: Sat. Anticipation—5:00 p.m.; Sun.—8:30, 10:45 a.m.; Holy Day—4:00, 7:30 p.m.

**ALVERNO****RELIGIOUS ART AND BOOKS**

— THE ONE-STOP STORE —

FEATURING THE  
**LARGEST  
SELECTION OF**

- Religious Books
- Devotional Articles
- Candlesticks
- Religious Statuary and Art
- Buttons
- Fund Raising Ideas
- Communion Gift Ideas

VISIT OUR  
**LITURGICAL DEPARTMENT**

- Vestments
- Church Furnishings
- Chalices
- Candles
- Memorials
- Choir Robes
- Altar Cloths
- Clergy Apparel

**INQUIRIES WELCOMED REGARDING  
BOOK FAIRS, FUND RAISING,  
RETREATS, CONSIGNMENTS**

**We carry the largest selection of  
Religious Education Material  
from First Communion Texts to  
RCIA supplements.**

5249 W. Irving Park Road  
Chicago, Illinois 60641  
Call Toll Free: 1-800-621-5112  
**FREE CATALOGUE**



## NAVILLETON

#105 St. Mary (1845)

R.R. 2, Box 177  
Floyds Knobs, IN 47119  
812-923-5419

Pastor: Rev. Charles A. Berkemeier

Director/Coordinator of Religious Education: Judy Cooper

Church Capacity: 280 

Masses: Sat. Anticipation—5:00 p.m. Sun.—8:00, 9:30 a.m., 12:00 noon; Holy Day Anticipation—7:00 p.m.; Holy Day—8:00 a.m., 7:00 p.m.; Week Day—8:00 a.m.

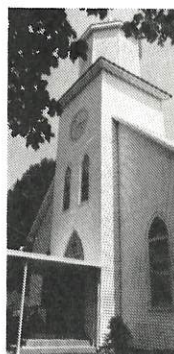

## NEW ALBANY

#106 Holy Family (1954)

129 W. Daisy Lane  
New Albany, IN 47150  
812-944-8283

Pastor: Rev. Gerald F. Burkert

Principal: Harlan Uhl

School: Holy Family School, 217 W. Daisy Lane, 812-944-6090 (K-8)

Church Capacity: 350 

Masses: Sat. Anticipation—5:45 p.m.; Sun.—8:00, 10:00, 11:30 a.m.; Holy Day Anticipation—5:45 p.m.; Holy Day—6:00, 8:00 a.m., 5:45 p.m.; Week Day—8:00 a.m.



#107 Our Lady of Perpetual Help (1950)

1752 Scheller Lane  
New Albany, IN 47150  
812-944-1184

Pastor: Rev. John L. Fink

Pastoral Associate: Sr. Agnes Willhelm, OSF

Director/Coordinator of Religious Education: Tom Yost, 812-948-0185

Principal: Sr. Sharon Marie Blank, OSF

School: Our Lady of Perpetual Help School, 1752 Scheller Lane, 812-944-7676 (K-8)

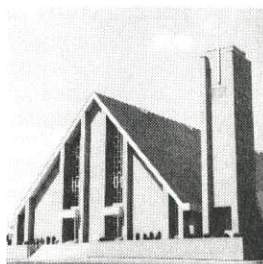

*We have a story to tell ...*

that will help you save time  
finding reading materials  
for all your students

Not all students learn to read and appreciate literature in the same way. That's why Scott, Foresman has two basal programs and an anthology series. Each is complete to provide you with options for meeting the needs of all your students. So if you're interested in saving time, come hear our story—just contact your local Scott, Foresman representative for details.

**Scott, Foresman Reading: An American Tradition**  
**Gold Medal Printing**

Helps students become independent readers

**FOCUS: Reading for Success**

Helps students who are not succeeding in a regular basal

**COLLECTIONS An Anthology Series**  
The perfect complement to all basals

Richard Berry  
630 North Johnson  
Warsaw, IN 46580  
219-267-4758

Wayne Salmon  
620 Lindenwood Drive  
Greenwood, IN 46142  
317-881-3071



1900 E. Lake Ave. Glenview, IL 60025



**Convent:** 1751 McDonald Lane, 812-945-5434

**Church Capacity:** 900 ♿

**Masses:** Sat. Anticipation—6:00 p.m.; Sun.—8:00, 10:00 a.m., 12:00 noon; Holy Day Anticipation—5:30 p.m.; Holy Day—8:00 a.m., 7:00 p.m.; Week Day—8:00 a.m. (Mon., Tues., Thurs., Fri.)

**#108 St. Mary (1858)**

415 E. Eighth St.  
New Albany, IN 47150  
812-944-0417

**Pastor:** Rev. Stanley J. Herber, VF

**Pastoral Associate:** Sr. Marceline Mattingly, SP

**Director/Coordinator of Religious Education:** Carole A. Strohbeck

**Principal:** Joyce Schindler

**School:** St. Mary School, 420 E. Eighth St., 812-944-0888 (K-8)



**will&baumer**®

**DID YOU KNOW THAT WILL & BAUMER CANDLES ARE IN-STOCK NEAR YOU?**

We are part of Will & Baumer's select group of Church and Religious Candle dealers. We are knowledgeable consultants . . . we understand the candle needs of the clergy.

Candles for the Altar, Sanctuary, Sacraments and Votives are in stock in our warehouse. Simply call us, your Church Goods Dealer.

Ask for, and insist on, fine quality Will & Baumer Candles . . . and be sure you get them — don't settle for less.

**Distributed by:**  
**THE DAYTON CHURCH SUPPLY INC.**

**Your One-Step Store For**

- Sanctuary Furnishings • Vestments • Religious Gifts
- Mission Items on Consignment • Mass Kits
- Clerical and Altar Boy Apparel • Altar Breads • Palm

*Custom Church Interior Design*

136 E. Third St.  
Dayton, Ohio 45402

Order  
Hotline: **800-553-3435**

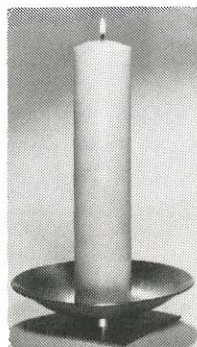

**Convent:** 720 E. Elm St., 812-945-7337

**Church Capacity:** 900 ♿

**Masses:** Sat. Anticipation—5:30 p.m.; Sun.—8:30, 10:30 a.m. (summer), 9:00, 11:30 a.m. (winter); Holy Day Anticipation—5:30 p.m.; Holy Day—7:00, 9:00, a.m., 7:00 p.m.; Week Day—7:30 a.m., 12:05, 5:15 p.m.

**NEW ALSACE**

**#109 St. Paul (1833)**

R.R. 1  
Guilford, IN 47022  
812-487-2096 or 812-623-3408

**Pastor:** Rev. John M. Hall

**Director/Coordinator of Religious Education:** Mary Jo Trossman, Therese Damon

**Principal:** Jody Farrell

**School:** St. Paul School, R.R. 1, Box 237, Guilford, 812-623-2631 (K-6)



**Berkley:** *Where fashion and quality are a tradition*

Berkley provides the finest workmanship and expert tailoring in today's styles and fabrics for High Schools and Grade Schools. Our measuring technique assures a better fit and satisfies customers.



*Symbol of School Uniform quality for over 60 years*

**Write for our new, full color catalog. Prompt delivery, too!**

**7 PIECE CO-ORDINATED UNIFORMS**

Uniforms are designed by Berkley's skilled stylist! Wear skirts, weskits and jackets with blouses, sweaters and socks all in coordinating variety of styles and colors.

**CHICAGO FACTORY AND OFFICES**

4424 N. CLARK STREET  
CHICAGO, IL 60640  
312-728-7656

**LOCAL SALES REPRESENTATIVE DOROTHY WODRASKA**  
317-259-7455



Convent: R.R. 1, Box 237, 812-623-2631

Church Capacity: 300 

Masses: Sat. Anticipation—7:00 p.m.; Sun.—10:30 a.m.; Holy Day Anticipation & Holy Day—Call Rectory for Information; Week Day—8:30 a.m. (Tues., Wed., Thurs.) (summer), 8:15 a.m. (winter);

## NEW CASTLE

#110 St. Anne (1873)

102 N. 19th St.  
New Castle, IN 47362  
317-529-8976

Pastor: Rev. Steven R. Schafflein

Director/Coordinator of Religious Education: Cassandra Bowers

Church Capacity: 300 

Masses: Sat. Anticipation—5:00 p.m.; Sun.—8:30 a.m.; Holy Day Anticipation—7:00 p.m.; Holy Day—9:00 a.m.; Week Day—Call Rectory for Information



## Plumbers and Steamfitters Local Union No. 440

3747 SOUTH HIGH SCHOOL ROAD  
INDIANAPOLIS, INDIANA 46241

### Main Office:

(317) 856-3771

### Kokomo Office:

(317) 452-4866

### Columbus Office:

(812) 372-8313

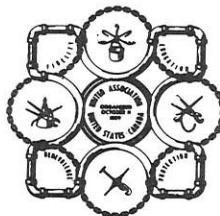
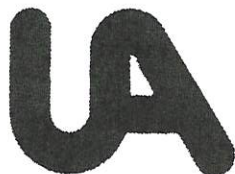

## NEW MARION

#111 St. Magdalen (1847)

Attended from Osgood  
812-689-4244

Church Capacity: 100

Masses: Sat. Anticipation—7:00 p.m.; Holy Day—6:00 p.m.



## NEW MIDDLETOWN

#112 Most Precious Blood (1880)

Attended from Corydon  
812-738-2742

Church Capacity: 100

Masses: Sun.—8:00 a.m.; Holy Day Anticipation—6:00 p.m.; Holy Day—7:30 p.m.



## NORTH VERNON

#113 St. Mary  
(Nativity of the Blessed Virgin Mary) (1861)

212 Washington St.  
North Vernon, IN 47265  
812-346-3604

Pastor: Rev. Robert F. Drewes, V.F.

Director/Coordinator of Religious Education: Rita Bott, Margaret Green

Principal: Mary Ann Sullivan

School: St. Mary School, 209 Washington St., 812-346-3445  
(1-8)

Church Capacity: 325 

Masses: Sat. Anticipation—6:00 p.m.; Sun.—7:30, 8:45, 11:00 a.m.; Holy Day Anticipation—7:00 p.m.; Holy Day—8:00 a.m., 6:00 p.m.; Week Day—6:00 p.m. (Mon. & Fri.); Call Rectory for Information (Tues., Wed., Thurs.)





## OAK FOREST

#114 **St. Cecilia of Rome** (1844)  
(Formerly *St. Philomena*)

Attended from St. Mary-of-the-Rock  
812-934-4165

Church Capacity: 200

Masses: Sun.—8:00 a.m. (1st, 3rd Sun.), 10:00 a.m. (2nd, 4th, 5th Sun.); Holy Day 6:00 a.m.; Sat.—8:00 a.m.



## OLDENBURG

#115 **Holy Family** (1837)

Oldenburg, IN 47036  
812-934-3013

Pastor: Rev. Gabriel N. Buescher, OFM

Associate: Rev. Adrian A. Schneider, OFM

In Residence: Rev. Raymar Middendorf, OFM

Chaplaincy: Motherhouse of Sisters of St. Francis, 812-934-2475

Director/Coordinator of Religious Education: Theresa Bedel, Marty Werner

Friary: 812-934-3013

Church Capacity: 600

Masses: Sat. Anticipation—5:30 p.m.; Sun.—7:00, 8:30, 10:30 a.m.; Holy Day Anticipation—7:30 p.m.; Holy Day—7:50 a.m., 7:30 p.m.; Week Day—7:50 a.m.

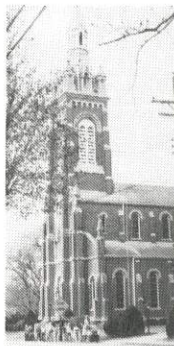

610 W. Main Street  
Greenwood, IN 46142

Steel Fabricator of Loft Stairs  
of SS Peter & Paul Cathedral

FAX # 882-1760  
**317-888-6227**

## OSGOOD

#116 **St. John** (1867)

331 S. Buckeye St.  
Osgood, IN 47037  
812-689-4244

Pastor: Rev. John J. Minta

Mission: St. Magdalen, New Marion

Director/Coordinator of Religious Education: Sr. Elaine Merkel, OSF

Church Capacity: 200

Masses: Sat. Anticipation—5:00 p.m.; Sun.—8:00, 10:00 a.m.; Holy Day Anticipation—6:00 p.m.; Holy Day—8:00 a.m., 7:30 p.m.; Week Day—Call Rectory for Information



*The* **LEPPERT COPELAND** *Mortuary*

— LOCALLY OWNED —

740 East 86th Street • Indianapolis, Indiana 46240 • Phone: (317) 844-3966

DIAL DIRECT-TOLL FREE  
1-800-327-2516

C. Janson, Prop.  
513-471-6626



SUPPLY

## GIFTS FOR ALL OCCASIONS

- ALTAR BREADS • LARGE NATIVITY SETS • CHURCHWARE • CRUCIFIXES
- STATUES • LINENS • 14 KT. GOLD MEDALS • CANDLES
- MUSIC BOXES • WOOD CARVINGS • VESTMENTS • PLAQUES

## INEXPENSIVE GIFTS FOR LARGE GROUPS

3703-3707 ST. LAWRENCE AVE.

CINCINNATI, OHIO 45205



## PAOLI

### #117 Our Lord Jesus Christ the King (1948)

Attended from Our Lady of the Springs,  
French Lick  
812-936-4658

Administrator: Rev. David E. Coats

Church Capacity: 120 

Masses: Sun. 9:00 a.m.; Holy Day—Call Rectory for Information

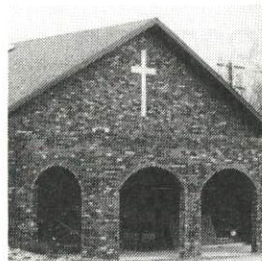

## PLAINFIELD

### #118 St. Susanna (1953)

1210 E. Main St.  
Plainfield, IN 46168  
317-839-3333

Pastor: Rev. Richard I. Zore

Director/Coordinator of Religious Education: Sr. Virginia Van Benten, OSF

Principal: Marianne Karn

School: St. Susanna School, 1212 E. Main St., 317-839-3713 (K-6)

Convent: 1206 E. Main St., 317-839-3434

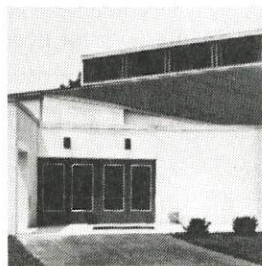

*From design to delivered job*



**Faulkenberg**  
PRINTING COMPANY, INC.  
116 WEST MICHIGAN STREET  
INDIANAPOLIS, INDIANA 46204

### ARCHDIOCESAN BLACK CATHOLICS CONCERNED

P.O. BOX 88078 INDIANAPOLIS, IN 46208-0078

### WHY AN ORGANIZATION OF BLACK CATHOLICS???

NOT TO SEPARATE but to DEVELOP BLACK LEADERSHIP  
and RECOGNIZE AND DEVELOP OUR GIFTS  
so that we can BRING OUR GIFT OF BLACKNESS TO  
OUR PARISH AND OUR CHURCH and BRING  
OUR CATHOLIC FAITH TO THE BLACK COMMUNITY

Church Capacity: 500 

Masses: Sat. Anticipation—5:30 p.m.; Sun.—8:00, 10:30 a.m.; Holy Day & Week Day—Call Rectory for Information

## RICHMOND

### #119 Holy Family (1953)

824 S.W. "A" St.  
Richmond, IN 47374  
317-962-3691

Pastor: Rev. John E. Hartzler

School: St. Elizabeth Ann Seton (West), 801 W. Main St.,  
317-962-4877 (consolidated) (4-8)

Church Capacity: Information not available

Masses: Sat. Anticipation—5:30 p.m.; Sun.—8:00, 11:00 a.m.; Holy Day Anticipation—5:30 p.m.; Holy Day—8:00, 11:00 a.m., 5:30 p.m.; Week Day—8:00 a.m.

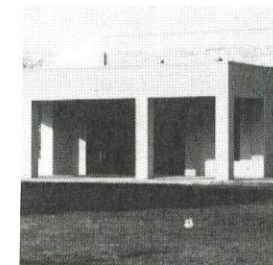

## Painting

"60 Years Experience"

- Painting — Interior & Exterior
- Chemical & High Pressure Water Cleaning
- Slate Work
- Tuck Pointing
- Steeplework
- Roof Work
- Waterproofing
- Smoke Stacks
- Lightning Rods



**RALPH L. STEPHENSON  
COMPANY**

**(606) 356-7242**

JOB REFERENCES

558 RICE ROAD • COVINGTON, KY 41015



**#120 St. Andrew (1846)**

240 S. 6th St.  
Richmond, IN 47374  
317-962-3902

**Pastor:** Rev. Robert E. Mazzola

**Chaplaincies:** Earlham College, Richmond State Hospital

**School:** St. Elizabeth Ann Seton (West & East) (consolidated) (K-8)

**Church Capacity:** 500 

**Masses:** Sat. Anticipation—7:00 p.m.; Sun.—10:00 a.m., 5:00 p.m.; Holy Day Anticipation—7:00 p.m.; Holy Day—7:00 a.m., 7:00 p.m.; Week Day—7:00 a.m.

**#121 St. Mary (1859)**

720 N. "A" St.  
Richmond, IN 47374  
317-926-3569

**Pastor:** Rev. Richard M. Ginther

**School:** St. Elizabeth Ann Seton (East), 700 N. "A" St.,  
317-962-5010 (consolidated) (K-3)

**Church Capacity:** 450 

**Masses:** Sat. Anticipation—5:15 p.m.; Sun.—9:00, 11:00 a.m.; Holy Day Anticipation—5:15 p.m.; Holy Day—12:05, 5:15 p.m.; Week Day—5:15 p.m.

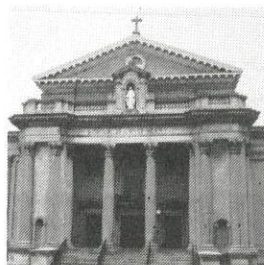
**ROCKVILLE****#122 St. Joseph (1867)**

217 E. Ohio St.  
Rockville, IN 47872  
317-569-5406

**Pastor:** Rev. Joseph R. Kern

**Mission:** Immaculate Conception, Montezuma

**Director/Coordinator of Religious Education:** Pamela Ferguson

**Church Capacity:** 300 

**Masses:** Sat. Anticipation—5:30 p.m.; Sun.—11:15 a.m (school year); 10:30 a.m. (summer); Holy Day—Call Rectory for Information.

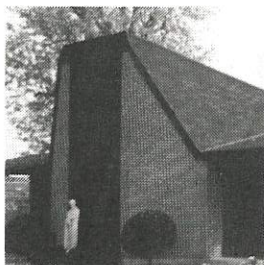
**RUSHVILLE****#123 Immaculate Conception (St. Mary) (1857)**

512 N. Perkins St.  
Rushville, IN 46173  
317-932-2588

**Pastor:** Rev. William D. Cleary, V.F.

**In Residence:** Rev. George B. Saum

**Director/Coordinator of Religious Education:** Sr. Patricia Melton, SP

**Principal:** Donald Burkhart

**School:** St. Mary School, 226 E. 5th St., 317-932-3639 (K-6)

**Convent:** 503 N. Perkins St., 317-932-2553

**Church Capacity:** 450 

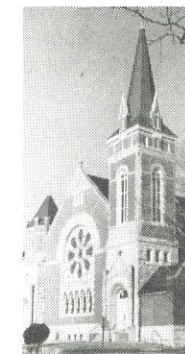

**MARSH**   
we value you.



**Criterion Pharmacy**

8402 Harcourt Road  
Indianapolis, Indiana 46260  
Phone: 317-872-6253

*The Standard by which  
others are judged. Family  
owned and operated.  
Special discount to clergy  
and religious.*

**Heather Glen  
Pharmacy**  
8424 Naab Road  
Indianapolis, Indiana 46260  
Phone: 317-872-2881





**Masses:** Sat. Anticipation—5:30 p.m.; Sun.—7:00, 9:00, 11:00 a.m.; Holy Day Anticipation—7:30 p.m.; Holy Day—7:00, 9:00 a.m., 5:30 p.m.; Week Day—8:30 a.m., 5:30 p.m.

## ST. ANNE, Jennings Co.

#124 St. Anne (Jennings Co.) (1841)

Attended from St. Joseph, Jennings County  
812-346-4783

Church Capacity: 188

**Masses:** Sat. Anticipation—5:30 p.m.; Sun.—10:00 a.m.; Holy Day Anticipation—7:00 p.m.; Holy Day—9:00 a.m.; Week Day—8:00 a.m.

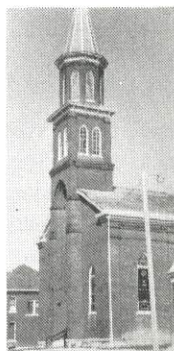

## ST. CROIX

#125 Holy Cross (1860)

St. Croix, IN 47576  
812-843-5701

**Pastor:** Rev. Andrew S. Diezeman

**In Residence:** Rev. Aloysius Barthel

**Mission:** St. Joseph, Crawford County

**Director/Coordinator of Religious Education:** Joseph LaGrange

Church Capacity: 150

**Masses:** Sat. Anticipation—6:00 p.m.; Sun.—9:00 a.m. (winter), 8:00 a.m. (summer); Holy Day Anticipation—7:30 p.m.; Holy Day—6:00 p.m.; Week Day—8:00 a.m.



**Schilling**  
CHILLING+HEATING

Heating and Air Conditioning Specialists Since 1951  
We Service All Makes and Models

Commercial

Call John at 638-6471

Residential

## ST. DENNIS, Jennings Co.

#126 St. Dennis (Jennings Co.) (1894)

Attended from Millhousen  
812-591-2362

**Administrator:** Rev. Msgr. Joseph D. Brokhage

**Pastoral Associate:** Sr. Carol Leveque, SC

Church Capacity: 100

**Masses:** Sat. Anticipation—4:00 p.m.



## ST. ISIDORE, Perry Co.

#127 St. Isidore (Perry Co.) (1968)

Star Route 2, Box 46  
Bristow, IN 47515  
812-843-5713

**Administrator:** Rev. Richard Hindel, OSB

Church Capacity: 350

**Masses:** Sat. Anticipation—6:00 p.m.; Sun.—9:00 a.m.; Holy Day—9:00 a.m., 7:30 p.m.



**L.E. ISLEY & SONS, INC.**  
**PLUMBING AND HEATING**

Phone: 846-3421

1402 East 86th Street  
Indianapolis, Indiana 46240



**B & R**  
**Associates Inc.**

Specializing in  
**Canvas & Synthetic Tarps**  
**Roll Goods**

W.M. (BILL) HIGGINS  
2457 Winfield Ave. • Indpls., IN 46222

Toll Free: 800-428-7110  
Indiana Collect: 317-926-6601

**Indiana Farmers**  
MUTUAL INSURANCE GROUP

**AUTO—HOME**

Business & Farm Insurance  
SEE THE YELLOW PAGES



**ST. JOSEPH, Crawford Co.**

#128 St. Joseph (Crawford Co.) (1855)

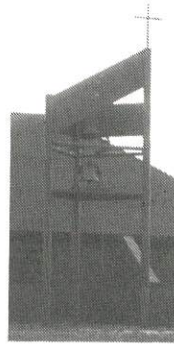
Attended from St. Croix  
812-843-5701Church Capacity: 150 Masses: Sat. Anticipation—4:00 p.m.; Sun.—10:30 a.m.; Holy Day  
Anticipation—6:00 p.m.; Holy Day—7:30 p.m.; Week Day—  
7:00 p.m. (Mon. only)**ST. JOSEPH HILL**

#129 St. Joseph (1853)

2605 St. Joe Rd. West  
Sellersburg, IN 47172  
812-246-2512

Pastor: Rev. Henry F. Tully

Mission: St. Francis Xavier, Henryville

Chaplaincy: Indiana University, Southeast, New Albany

Convent: 2607 St. Joe Rd. West, 812-246-3969

Church Capacity: 850 Masses: Sat. Anticipation—5:30 p.m.; Sun.—8:00, 11:00 a.m.; Holy Day Anticipation,  
Holy Day & Week Day—Call Rectory for Information**ST. JOSEPH, Jennings Co.**

#130 St. Joseph (Jennings Co.) (1850)

R.R. 4, Box 325  
North Vernon, IN 47265  
812-346-4783

Pastor: Rev. James E. Arneson

In Residence: Rev. John A. Bankowski

Mission: St. Anne, Jennings County

Church Capacity: 242

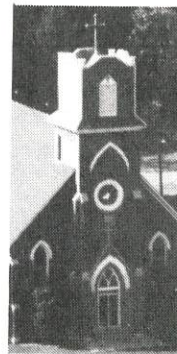
Masses: Sat. Anticipation—7:15 p.m.; Sun.—8:00 a.m.; Holy Day  
Anticipation—7:00 p.m.; Holy Day—9:00 a.m.; Week Day—8:30 a.m.**ST. LEON**

#131 St. Joseph (1841)

R.R. 3, Box 200C  
West Harrison, IN 47060  
812-576-3593

Pastor: Rev. Harold A. Ripperger

In Residence: Rev. William J. Engbers

Pastoral Associate: Sr. Barbara Hileman, OSF

Director/Coordinator of Religious Education: Sr. Barbara Hileman, OSF

Convent: R.R. 3, Box 219, 812-576-3234

Church Capacity: 300 Masses: Sat. Anticipation—5:30 p.m.; Sun.—8:00 a.m.; Holy Day Anticipation—Call  
Rectory for Information**ST. MARK, Perry Co.**

#132 St. Mark (Perry Co.) (1863)

R.R. 1, Box 324  
Tell City, IN 47586  
812-836-2481

Administrator: Rev. Mark M. Gottemoeller

Pastoral Associate: Sr. Mary Lois Hohl, OSB

Director/Coordinator of Religious Education: Sr. Mary Lois Hohl, OSB

Church Capacity: 200 Masses: Sat. Anticipation—5:30 p.m.; Sun.—8:30 a.m.; Holy Day  
Anticipation—7:00 p.m.; Week Day—6:30 p.m. (Mon. & Thurs.)**Konica**  
ROYAL COPIERS

KONICA BUSINESS MACHINES U.S.A., INC.

Authorized Vendor to National Catholic Group Purchasing Association

CAPTURING THE IMAGINATION

6330 East 75th Street, Indianapolis, Indiana 46250  
842-1595



## ST. MARY OF THE KNOBS

#133 St. Mary of the Knobs (1823)

R.R. 1  
Floyds Knobs, IN 47119  
812-923-3011

**Pastor:** Rev. Paul V. Sweeney

**Director/Coordinator of Religious Education:** Beverly Parker

**Convent:** R.R. 1, Floyds Knobs, 812-923-3259





**Church Capacity:** 400 

**Masses:** Sat. Anticipation—5:00, 7:30 p.m.; Sun.—8:00, 10:00, 11:30 a.m.; Holy Day Anticipation—5:00, 7:30 p.m.; Holy Day—8:00 a.m., 5:00, 7:30 p.m.; Week Day—8:00 a.m.





innovations in illumination  
**grote**  
lighting & supply co. inc.

3205 e. washington street, indianapolis, indiana 46201  
(317) 634-2065



## SPECIALISTS IN RENOVATION AND ADDITIONS.

- Planning & Feasibility Studies • Space Planning
- Interior Design & Furniture Specifications
- Architectural & Engineering Services



**RICHARDSON, MUNSON & WEIR**  
3901 WEST 86th STREET  
INDIANAPOLIS, IN 46268  
317/872-0100

## ST. MARY-OF-THE-ROCK

#134 St. Mary-of-the-Rock (1844)

17440 St. Mary's Rd.  
Batesville, IN 47006  
812-934-4165

**Pastor:** Rev. Joseph A. Klee

**Mission:** St. Cecilia of Rome, Oak Forest

**Director/Coordinator of Religious Education:** Lucille Honnert, Kay Robben

**Church Capacity:** 350

**Masses:** Sat. Anticipation—7:00 p.m.; Sun.—8:00 a.m. (2nd, 4th, 5th Sun.), 10:00 a.m. (1st, 3rd Sun.); Holy Day Anticipation—7:00 p.m.; Holy Day—8:00 a.m.; Week Day—8:00 a.m.



## ST. MARY-OF-THE-WOODS

#135 St. Mary-of-the-Woods (1837)

St. Mary-of-the-Woods, IN 47876  
812-535-4206

**Administrator:** Rev. Bernard Head

**Director/Coordinator of Religious Education:** Sr. Rita Roethele

**Church Capacity:** Information not available

**Masses:** Sat. Anticipation 7:00 p.m.; Sun.—9:00 a.m.; Holy Day Anticipation—7:00 p.m.; Holy Day—7:00 p.m.



## ST. MAURICE

#136 St. Maurice (1859)

R.R. 11, Box 204  
Greensburg, IN 47240  
812-663-4754

**Administrator:** Rev. John F. Geis, V.F.

**Associates:** Rev. Michael H. Kelley, Rev. Henry P. Brown

**Pastoral Minister:** Sr. Mary Philip Seib, OSB

**Director/Coordinator of Religious Education:** Sr. Mary Philip Seib, OSB

**Church Capacity:** Information not available

**Masses:** Sat. Anticipation—4:30 p.m.; Sun.—10:00 a.m.; Holy Day—7:30 p.m.





**ST. MEINRAD**

#137 St. Meinrad (1854)

St. Meinrad, IN 47577  
812-357-5533

Pastor: Rev. Kilian K. Kerwin, OSB

Director/Coordinator of Religious Education: Sr. Marie Mundell, OSB

Church Capacity: 300 ♿

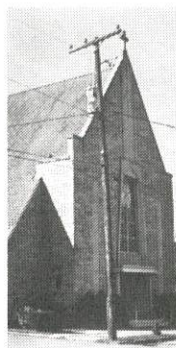
Masses: Sat. Anticipation—6:30 p.m.; Sun.—8:00, 10:30 a.m.;  
Holy Day Anticipation—7:30 p.m.; Holy Day—8:00 a.m., 7:30  
p.m.; Week Day—8:00 a.m.**ST. NICHOLAS, Ripley Co.**

#138 St. Nicholas (Ripley Co.) (1836)

R.R. 1, Box 102  
Sunman, IN 47041  
812-623-2964

Pastor: Rev. Richard F. Terrill

Director/Coordinator of Religious Education: Joanna Kinker

Principal: Anne L. Blasdel

School: St. Nicholas School, R.R. 1, Box 270, 812-623-2348  
(1-8)**BARRETT Supplies & Equipment**

for SANITATION and MAINTENANCE

Cleaning Supplies  
Brand Name Products  
Best Dollar Value

- Delivery
- Consultation
- Repairs

*“Making Your Job Easier”  
Since 1954*Call or Visit  
Our Expanded ShowroomWarehouse Outlet — Public Invited  
One block east of Madison, one block north of Raymond2039 Madison Avenue  
Indianapolis 46206  
(317) 783-3361

Convent: R.R. 1, Box 104, 812-623-2963

Church Capacity: 300 ♿

Masses: Sat. Anticipation—5:30 p.m.; Sun.—7:00, 9:00 a.m. (summer), 8:00  
10:00 a.m. (winter); Holy Day Anticipation—7:30 p.m.; Holy Day—8:00 a.m.  
(8:15 a.m. school days), 7:30 p.m.; Week Day—8:00 a.m. (8:15 a.m. school  
days)**ST. PAUL, Decatur Co.**

#139 St. Paul (Decatur Co.) (1859)

Attended from St. Vincent, Shelby County  
317-398-4028

Church Capacity: 40

Masses: Sat.—7:30 p.m. (1st Sat. of month only)

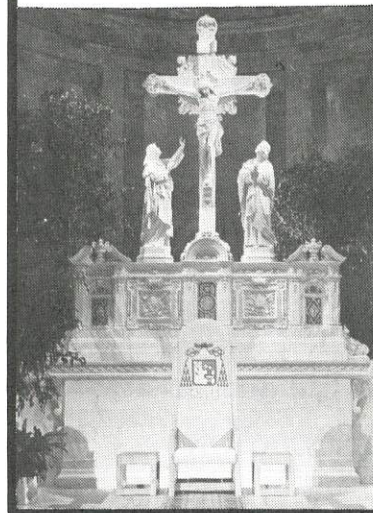
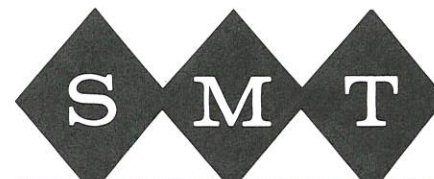
**SANTAROSSA MOSAIC & TILE CO., INC.**TILE - TERRAZZO - MOSAIC - MARBLE - CARPET  
2707 ROOSEVELT AVENUE • P.O. BOX 18181 • INDIANAPOLIS, IN 46218  
CHARTER MEMBER N.T.M.A.Specialists in installing marble, terrazzo and  
ceramic tile in churches and schools.  
Skilled craftsmen who are able to repair  
marble altars and statues.Recently completed work in SS. Peter & Paul  
Cathedral, St. Mary of the Woods, Terre  
Haute, and St. Raphael's, Springfield, Ohio.Call 317-632-9494  
for a free estimate

SANTAROSSA MOSAIC &amp; TILE CO., INC.



## ST. PETER, Franklin Co.

#140 St. Peter (Franklin Co.) (1838)

1207 E. Road  
Brookville, IN 47012  
812-623-3670

Pastor: Rev. Elmer J. Burwinkel

Church Capacity: 350

Masses: Sat. Anticipation—7:00 p.m.; Sun.—9:30 a.m. (summer);  
8:30 a.m. (winter); Holy Day Anticipation—7:00 p.m.; Holy  
Day—9:30 a.m. (summer), 8:30 a.m. (winter); Week Day—  
8:00 a.m.



## ST. PETER, Harrison Co.

#141 St. Peter (Harrison Co.) (1849)

Attended from St. Joseph, Corydon  
812-738-2742

Church Capacity: 175 ♿

Masses: Sun. 10:00 a.m.

# CHRISTMAS SEALS®



supports research  
to cure  
lung disease.

It's a matter of life and breath.®

AMERICAN  LUNG ASSOCIATION  
The Christmas Seal People®

## ST. PIUS, Ripley Co.

#142 St. Pius (1859)

Attended from St. Charles Borromeo, Milan  
812-654-2009

Church Capacity: 150

Masses: Sat. Anticipation—7:00 p.m.; Sun.—9:00 a.m.; Holy  
Day—Call Rectory for Information

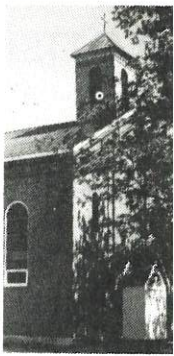

## ST. VINCENT, Shelby Co.

#143 St. Vincent (Shelby Co.) (1837)

R.R. 6, Box 45  
Shelbyville, IN 46176  
317-398-4028

Pastor: Rev. James R. Dede

Mission: St. Paul, Decatur Co.

Director/Coordinator of Religious Education: Mary Giesting

Church Capacity: 300 ♿

Masses: Sat. Anticipation—6:00 p.m.; Sun.—8:00, 10:00 a.m.;  
Holy Day Anticipation—6:00 p.m.; Holy Day—8:00 a.m., 6:00 p.m.; Week  
Day—8:00 a.m.



## SALEM

#144 St. Patrick (1942)

Attended from American Martyrs, Scottsburg  
812-752-3693

Church Capacity: 250 ♿

Masses: Sun.—10:30 a.m.; Holy Day—Call Rectory for information;  
Week Day—7:00 p.m. (Wed. only)





**SCOTTSBURG**

#145 Church of the American Martyrs (1938)

270 S. Bond St.  
Scottsburg, IN 47170  
812-752-3693

Pastor: Rev. James K. O'Riley

Mission: St. Patrick, Salem

Director/Coordinator of Religious Education: Mary Hazelwood

**Planning Your Landscape**

For free consultation, call one of our experienced landscape architects. For all of your professional or do-it-yourself gardening needs, visit one of our two convenient locations... today!

Monday-Friday — 9-6  
Saturday — 8-4 • Sunday — 12-4  
MasterCard & VISA Accepted

SINCE 1925

**EAGLE CREEK  
NURSERY**8160 LAFAYETTE ROAD • INDIANAPOLIS • 291-7660  
14012 US 31 NORTH • CARMEL • 844-8323**Fieber & Reilly  
Insurance Agency, Inc.**

Robert C. Hayford

“Constant Professional  
Service”207 N. Delaware  
Indianapolis, Ind. **636-2511****POSTAL CHURCH SERVICE**

8401 Southern Blvd., Youngstown, Ohio 44512

THE WORLD'S LEADING SUPPLIER OF MONTHLY MAILED CHURCH OFFERING ENVELOPES

**\* PCS Is Proud To Be Serving The Following  
Churches In The Archdiocese Of Indianapolis:**

St. Luke

Christ the King

Nativity of Our Lord

St. Barnabas

St. Thomas

St. Mary's, Greensburg

Our Lady of Perpetual Help, New Albany

St. Benedict, Terre Haute

(\*And Others)

**COULD PCS UPGRADE YOUR PRESENT  
ENVELOPE SYSTEM?**

\*CONTACT: PAT ECKERT, toll-free 1-800-228-6101  
for complete information — It's free!  
(Former Mgr., Envelope Sales — OSV/Noll)

Church Capacity: 350

Masses: Sat. Anticipation—6:00 p.m.; Sun.—8:30 a.m.; Holy Day Anticipation &  
Holy Day—Call Rectory for information

**SEELYVILLE**

#146 Holy Rosary (1908)

P.O. Box 151  
Seelyville, IN 47878  
812-877-1279

Administrator: Rev. Francis B. Dooley

Pastoral Minister: Sr. Noel Waters, SP

Director/Coordinator of Religious Education: Joan Haring

Church Capacity: Information not available

Masses: Sat. Anticipation—5:00 p.m.; Sun.—8:00, 10:30 a.m.;  
Holy Day—Call Rectory for Information

**Farrell-Argast  
Electric Company, Inc.**

INDUSTRIAL and COMMERCIAL ELECTRICAL SUPPLIES SINCE 1933 • INDIANAPOLIS, IN 46226

Your Local Allen-Bradley Distributor

ALLEN-BRADLEY  
INDUSTRIAL  
AUTOMATION  
CONTROLS**800/382-1780****WHOLESALE ELECTRICAL DISTRIBUTORS: of**

- MOTOR CONTROLS • SWITCH GEAR
- CONDUIT & FITTINGS • WIRE & CABLE
- WIRING DEVICES • FLOURESCENT LIGHTING
- INCANDESCENT BULBS • FUSES
- ELECTRIC HEAT • SAFETY SWITCHES

**REPRESENTING:**

- FIXTURES BY... NUTONE/STERLING
- AIRMASTER INDUSTRIAL FANS • KEYSTONE
- LITHONIA/HI-TEK • FANS (PADDLE & EXHAUST)
- PRESCOLITE • INTERTHERM HOT WATER HEATER
- INDUSTRIAL ELECTRIC HEAT
- WAREHOUSE & FLOOD LIGHTING
- EMERGENCY LIGHT SYSTEMS
- BUILDERS & ARCHITECTS WELCOME—

• ALLEN-BRADLEY —

**546-4041 or 398-3666**6905 E. 32nd  
INDIANAPOLIS  
Just West of Shadeland831 Elston Dr.  
SHELBYVILLE

- MOTOR CONTROLS
- PROGRAMMABLE CONTROLLERS
- A/C • D/C DRIVES



**SELLERSBURG**

#147 St. Paul (1948)

218 Scheller Ave.  
Sellersburg, IN 47172  
812-246-3522

Pastor: Rev. Herman G. Lutz

Director/Coordinator of Religious Education: Mary Pangburn

Principal: Barbara Ballard

School: St. Paul School, 105 St. Paul St., 812-246-3266 (1-6)

Church Capacity: 400 

Masses: Sat. Anticipation—5:00 p.m.; Sun.—8:45, 11:00 a.m.; Holy Day Anticipation—6:00 p.m.; Holy Day—8:30 a.m., 7:00 p.m.; Week Day—8:30 a.m.

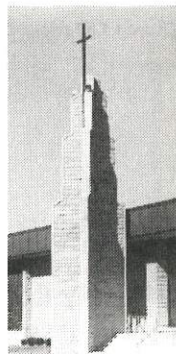
**SEYMOUR**

#148 St. Ambrose (1860)

325 S. Chestnut St.  
Seymour, IN 47274  
812-522-5304

Pastor: Rev. Joseph B. Sheets

Mission: Our Lady of Providence, Brownstown

Director/Coordinator of Religious Education: Linda Wischmeier

Principal: Nanette Brozzo

School: St. Ambrose School, 301 S. Chestnut St., 812-522-3522 (K-8)

Church Capacity: 350 **Ramsey**Maintenance and service for  
commercial/industrial heating and cooling systems.916 NORTH PIERSON STREET  
INDIANAPOLIS, IN 46204  
317-632-9304 — 1-800-522-0869

Air Conditioning Contractors of America

Masses: Sat. Anticipation—6:00 p.m.; Sun.—8:00, 10:00 a.m.; Holy Day Anticipation (In Brownstown)—6:00 p.m.; Holy Day—8:30 a.m., 6:30 p.m.; Week Day—8:00 a.m. (Mon.); 8:30 a.m. (Tues., Thurs., Fri.); 6:30 p.m. (Wed.); Sat.—8:00 a.m.

**SHELBYVILLE**

#149 St. Joseph (1868)

125 E. Broadway  
Shelbyville, IN 46176  
317-398-8227

Pastor: Rev. John S. Maung

Director/Coordinator of Religious Education: Pat Mahan, Susan Veerkamp

Principal: Joan Livingston

School: St. Joseph School, 127 E. Broadway, 317-398-4202 (K-6)

Convent: 228 Hendricks St., 317-398-6377

**FRANCIS MEUNIER SAYS  
SEE US FOR . . .****PUBLIC ADDRESS & SOUND SYSTEMS**

SUPPLIES &amp; ACCESSORIES SALES, SERVICE &amp; RENTAL

- ★ BOGEN SOUND — AMPS
- ★ PERMA POWER — SOUND SYSTEMS
- ★ BOSE — SPEAKERS
- ★ SHURE MICROPHONES & AMPS
- ★ ATLAS — HORNS
- ★ ELECTRO-VOICE — MICROPHONES & SPEAKERS
- ★ TAPCO SOUND
- ★ ARGOS PORTABLE SOUND
- ★ TELEX WIRELESS MICROPHONES
- ★ TALK-A-PHONE INTERCOM SYSTEMS

INDUSTRIAL - COMMERCIAL - INSTITUTIONAL

**MEUNIER**electronic  
supply inc**635-3511**IND TOLL FREE 1-800-382-9022  
OUT-OF-STATE 1-800-638-6437**SPECIAL DISCOUNT  
TO CHURCHES**

3409 E. WASHINGTON HRS: MON.-FRI. 8:30 AM-5:00 PM



**Church Capacity:** 700

**Masses:** Sat. Anticipation—5:00 p.m.; Sun.—8:00, 10:30 a.m.; Holy Day Anticipation & Holy Day—Call Rectory for Information; Week Day—8:15 a.m.

## SIBERIA

**#150 St. Martin of Tours (1869)**

Star Route 1, Box 65  
Siberia, IN 47515  
812-357-7575

**Administrator:** Rev. Kilian K. Kerwin, OSB

**Pastoral Associate:** Bro. Giles Mahieu, OSB

**Church Capacity:** 150 ♿

**Masses:** Sun.—9:15 a.m.; Holy Day—7:30 p.m.



## SPENCER

**#151 St. Jude the Apostle (1951)**

300 West Hillside Ave.  
Box 317  
Spencer, IN 47460  
812-829-3082

**Administrator:** Rev. Paul M. Dede

**Director/Coordinator of Religious Education:** Cheryl Moke

**Church Capacity:** Information not available

**Masses:** Sat. Anticipation—5:00 p.m.; Sun.—8:00, 10:30 a.m.; Holy Day Anticipation—7:00 p.m.; Holy Day—Call Rectory for Information; Week Day—8:30 a.m.



*Singleton & Herr*  
MORTUARY

882-0771

7520 Madison Avenue  
Indianapolis, Indiana



## STARLIGHT

**#152 St. John the Baptist (1861)**

R.R. 1, Box 231  
Floyds Knobs, IN 47119  
812-923-5785

**Pastor:** Rev. John Beitans

**Director/Coordinator of Religious Education:** Patti Rake

**Convent:** R.R. 1, Box 626, Borden, IN 47106, 812-923-5176

**Church Capacity:** 350 ♿

**Masses:** Sat. Anticipation—6:30 p.m.; Sun.—8:00, 10:00 a.m.; Holy Day Anticipation—7:30 p.m.; Holy Day—Call Rectory for Information; Week Day—6:30 p.m. (Mon.); 7:50 a.m. (Tues., Wed., Thurs.); 7:50 a.m. (Fri., Communion Mass)



## TELL CITY

**#153 St. Paul (1859)**

814 Jefferson St.  
Tell City, IN 47586  
812-547-7994

**Pastor:** Rev. William W. Ernst, V.F.

**Associates:** Rev. Adolph E. Dwenger, Rev. Joseph Mader

**Chaplaincy:** Perry County Memorial Hospital

**Director/Coordinator of Religious Education:** Kathryn Thomas

**Church Capacity:** 700 ♿

**Masses:** Sat. Anticipation—5:30 p.m.; Sun.—7:30, 9:30, 11:30 a.m.; Holy Day Anticipation, Holy Day & Week Day—Call Rectory for Information



**Knights of  
St. Peter Claver  
4th Degree**

**Waste Collection  
You Can Depend On!**

Professional waste collection services for industrial, commercial and residential customers.

**BF Waste Systems™**  
BROWNING-FERRIS INDUSTRIES

**823-6881**  
10000 E. 56th Street



## TERRE HAUTE

### #154 Sacred Heart of Jesus (1924)

2322 N. 13½ St.  
Terre Haute, IN 47804  
812-466-1231

**Pastor:** Rev. Charles J. Fisher

**Director/Coordinator of Religious Education:** Joseph McDowell

**Principal:** Nancy Nation

**School:** Sacred Heart School, 1330 Lafayette Ave., 812-232-8901 (K-8)

**Church Capacity:** 530 ♿

**Masses:** Sat. Anticipation—5:30 p.m.; Sun.—9:00 a.m.; Holy Day Anticipation—5:30 p.m.; Holy Day—11:00 a.m.; Week Day—5:30 p.m. (Tues. & Thurs.); 11:00 a.m. (Wed. & Fri.); Summer Schedule—Call Rectory for Information



### #155 St. Ann (1876)

1440 Locust St.  
Terre Haute, IN 47807  
812-232-6832

**Administrator:** Rev. Charles J. Fisher

**Associate Administrator:** Sr. Merry Marcotte, SP

**Director/Coordinator of Religious Education:** Sr. Merry Marcotte, SP

**Church Capacity:** 200 ♿

**Masses:** Sun.—11:00 a.m.; Holy Day—5:30 p.m.; Week Day—Call Rectory for Information



**Contract  
Institutional  
Associates, Inc.**

4141 South East Street • Indianapolis, Indiana 46227

**317/788-4737**

Manufacturers Agents for Contract Institutional & Office Furniture

### #156 St. Benedict (1865)

118 S. 9th St.  
Terre Haute, IN 47807  
812-232-8421

**Temporary Administrator:** Rev. Louis Manna, OFM Conv.

**Chaplaincies:** Hospitals in Terre Haute area

**Pastoral Minister:** Sr. Carol Brouillette, CSJ

**Director/Coordinator of Religious Education:** Marie Grimley

**Church Capacity:** 750 ♿

**Masses:** Sat. Anticipation—5:30 p.m.; Sun.—8:30, 11:00 a.m.; Holy Day Anticipation—5:30 p.m.; Holy Day—12:05 p.m.; Week Day—12:05 p.m.



### #157 St. Joseph (1838)

113 S. 5th St.  
Terre Haute, IN 47807  
812-232-7011

**Pastor:** Rev. Terrence Rassmussen, OFM Conv.

**Chaplaincies:** St. Joseph Campus Center for Indiana State University, Rose-Hulman Institute of Technology

**Church Capacity:** 500

**Masses:** Sat. Anticipation—5:00 p.m.; Sun.—9:00, 11:00 a.m., 5:00, 7:00 p.m.; Holy Day Anticipation—5:00 p.m.; Holy Day—9:00 a.m., 5:00, 7:00 p.m.; Week Day—9:00 a.m., 5:00 p.m.



### #158 St. Margaret Mary (1922)

2405 S. 7th St.  
Terre Haute, IN 47802  
812-232-3512

**Pastor:** Rev. John F. Dede

**Pastoral Minister:** Sr. Mary Beth Klingel, SP

**Director/Coordinator of Religious Education:** Mary Ann Wallace

**Church Capacity:** 400 ♿

**Masses:** Sat. Anticipation—5:00 p.m.; Sun.—8:30, 11:00 a.m.; Holy Day—Call Rectory for Information; Week Day—9:00 a.m.

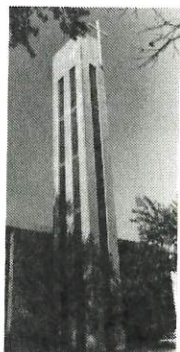



**#159 St. Patrick (1881)**

1807 Poplar St.  
Terre Haute, IN 47803  
812-232-8518

**Pastor:** Rev. Lawrence J. Moran

**Pastoral Minister:** John Fuller

**Principal:** Sr. Mary Moeller, SP

**School:** St. Patrick School, 449 S. 19th St., 812-232-2157 (K-8)

**Church Capacity:** 750 

**Masses:** Sat. Anticipation—5:30 p.m.; Sun.—9:00, 11:30 a.m.;  
Holy Day—7:00, 11:45 a.m., 5:30 p.m.; Week Day—5:30 p.m. (Tues.); 7:15,  
8:15 a.m. (Wed., Thurs., Fri.)

**TROY****#160 St. Pius (1849)**

c/o St. Paul Rectory  
814 Jefferson St.  
Tell City, IN 47586  
812-547-7994

**Administrator:** Rev. William W. Ernst, V.F.

**Associates:** Rev. Adolph E. Dwenger, Rev. Joseph Mader

**Church Capacity:** 250 

**Masses:** Sat. Anticipation—7:30 p.m.; Sun.—10:00 a.m.; Holy Day  
& Week Day—Call Rectory for Information

**UNIVERSAL****#161 St. Joseph (1920)**

Attended from Sacred Heart, Clinton  
317-832-8468

**Church Capacity:** 150

**Masses:** Sun.—8:30 a.m.; Holy Day Anticipation—Call Rectory for  
Information

**VEVAY****#162 Most Sorrowful Mother of God (1875)**

Attended from St. Anthony, China  
812-265-2000

**Pastoral Associate:** Mary Boedecker

**Director/Coordinator of Religious Education:** Mary Boedecker

**Church Capacity:** Information not available

**Masses:** Sun.—10:30 a.m.; Holy Day Anticipation—6:00  
p.m.

**WEST TERRE HAUTE****#163 St. Leonard of Port Maurice (1912)**

126 N. 8th St.  
West Terre Haute, IN 47885  
812-533-1240

**Pastor:** Rev. Edward V. Gayso

**Director/Coordinator of Religious Education:** Mary Steppe

**Church Capacity:** 250 

**Masses:** Sat. Anticipation—5:00 p.m.; Sun.—7:00, 10:00 a.m.; Holy Day—10:00  
a.m., 7:00 p.m.; Week Day—Call Rectory for Information

**YORKVILLE****#164 St. Martin (1852)**

R.R. 1, Box 307  
Guilford, IN 47022  
812-623-3408 or 812-487-2096

**Pastor:** Rev. John M. Hall

**Director/Coordinator of Religious Education:** Mary Jo Trossman, Therese  
Damon

**Church Capacity:** 300 

**Masses:** Sat. Anticipation—5:00 p.m.; Sun.—8:30 a.m.; Holy Day  
Anticipation & Holy Day—Call Rectory for Information; Week Day—8:30 a.m. (Mon.  
& Fri.); 6:30 p.m. (Wed.)

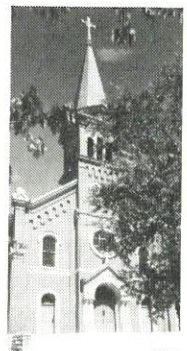



## Parishes & Missions

(According to County)

**Total Population: 2,127,915**

(There are 39 counties in the Archdiocese; Ohio county has neither parish church nor mission chapel. Figures in parentheses are 1980 U.S. Federal census figures unless otherwise stated)

### BARTHOLOMEW (64,595)

Columbus: St. Bartholomew, St. Columba

### BROWN (12,419)

Nashville: St. Agnes

### CLARK (88,556)

Charlestown: St. Michael; Clarksville: St. Anthony; Henryville: St. Francis Xavier; Jeffersonville: Sacred Heart, St. Augustine; St. Joseph Hill: St. Joseph; Sellersburg: St. Paul; Starlight: St. John the Baptist

### CLAY (24,850)

Brazil: Annunciation

### CRAWFORD (9,699)

Marengo: St. Joseph

### DEARBORN (34,212)

Aurora: Immaculate Conception; Dover: St. John the Baptist; Lawrenceburg: St. Lawrence; New Alsace: St. Paul; St. Leon: St. Joseph; Yorkville: St. Martin

### DECATUR (23,819)

Enochsburg: St. John the Evangelist; Greensburg: St. Mary; Millhousen: Immaculate Conception; St. Maurice: St. Maurice; St. Paul: St. Paul

### FAYETTE (28,028)

Connersville: St. Gabriel

### FLOYD (61,081)

Navilleton: St. Mary; New Albany: Holy Family, Our Lady of Perpetual Help, St. Mary; St. Mary of the Knobs: St. Mary of the Knobs

### FRANKLIN (19,516)

Brookville: St. Michael; Cedar Grove: Holy Guardian Angels; Hamburg: St. Anne; Oak Forest: St. Cecilia of Rome; Oldenburg: Holy Family; St. Mary of the Rock: St. Mary of the Rock; St. Peter: St. Peter

### HANCOCK (43,858)

Fortville: St. Thomas; Greenfield: St. Michael

### HARRISON (27,209)

Bradford: St. Michael; Corydon: St. Joseph; Frenchtown: St. Bernard; Lanesville: St. Mary; New Middletown: Most Precious Blood; St. Peter: St. Peter

### HENDRICKS (69,320)

Brownsburg: St. Malachy; Danville: Mary, Queen of Peace; Plainfield: St. Susanna

### HENRY (51,658)

Knightstown: St. Rose; New Castle: St. Anne

### JACKSON (35,587)

Brownstown: Our Lady of Providence; Seymour: St. Ambrose

### JEFFERSON (30,228)

China: St. Anthony; Madison: St. Mary, St. Michael, St. Patrick

### JENNINGS (22,783)

North Vernon: Nativity of the Blessed Virgin (St. Mary); St. Anne: St. Anne; St. Dennis: St. Dennis; St. Joseph: St. Joseph

### JOHNSON (76,857)

Edinburgh: Holy Trinity; Franklin: St. Rose of Lima; Greenwood: Our Lady of the Greenwood—Queen of the Holy Rosary

### LAWRENCE (42,520)

Bedford: St. Vincent de Paul; Mitchell: St. Mary

### MARION (758,354)

Indianapolis: SS. Peter and Paul Cathedral, Assumption, Holy Angels, Holy Cross, Holy Name, Holy Rosary, Holy Spirit, Holy Trinity, Immaculate Heart of Mary, Nativity of Our Lord Jesus Christ, Our Lady of Lourdes, Our Lord Jesus Christ the King, Sacred Heart of Jesus, St. Andrew the Apostle, St. Ann, St. Anthony, St. Barnabas, St. Bernadette, St. Bridget, St. Catherine, St. Christopher, St. Gabriel, St. James the Greater, St. Joan of Arc, St. John, St. Joseph, St. Jude, St. Lawrence, St. Luke, St. Mark the Evangelist, St. Mary, St. Matthew, St. Michael the Archangel, St. Monica, St. Patrick, St. Philip Neri, St. Pius X, St. Rita, St. Roch, St. Simon, St. Therese of the Infant Jesus, St. Thomas Aquinas.

### MONROE (97,734)

Bloomington: St. Charles, St. John, St. Paul Catholic Center

## GALLAGHER BASSETT SERVICES, INC.

A SUBSIDIARY OF ARTHUR J. GALLAGHER & CO.



**PROVIDING CLAIM, LOSS PREVENTION AND  
RISK MANAGEMENT SERVICES FOR THE  
ARCHDIOCESE OF INDIANAPOLIS**

**J.L. PACHCIARZ, CPCU**  
6100 NORTH KEYSTONE AVENUE  
INDIANAPOLIS, INDIANA 46220  
(317) 259-0528



**MORGAN (51,821)**

Martinsville: St. Martin of Tours; Mooresville: St. Thomas More

**OHIO (5,059)****ORANGE (19,660)**

French Lick: Our Lady of the Springs; Paoli: Our Lord Jesus Christ the King

**OWEN (15,908)**

Spencer: St. Jude the Apostle

**PARKE (16,281)**

Montezuma: Immaculate Conception (St. Mary); Rockville: St. Joseph

**PERRY (19,211)**

Bristow: St. Isidore; Cannelton: St. Michael; Leopold: St. Augustine; St. Croix: Holy Cross; St. Mark: St. Mark; Siberia: St. Martin of Tours; Tell City: St. Paul; Troy: St. Pius

**PUTNAM (29,095)**

Greencastle: St. Paul the Apostle

**RIPLEY (24,481)**

Batesville: St. Louis; Milan: St. Charles; Morris: St. Anthony; Napoleon: St. Maurice; New Marion: St. Magdalen; Osgood: St. John; St. Nicholas: St. Nicholas; St. Pius: St. Pius

**RUSH (19,556)**

Rushville: Immaculate Conception (St. Mary)

**SCOTT (20,335)**

Scottsburg: Church of the American Martyrs

**SHELBY (39,643)**

St. Vincent: St. Vincent; Shelbyville: St. Joseph

**SPENCER (Harrison Township—2,252)\***

Fulda: St. Boniface; St. Meinrad: St. Meinrad

**SWITZERLAND (7,128)**

Vevay: Most Sorrowful Mother

**UNION (6,863)**

Liberty: St. Bridget

**VERMILLION (18,201)**

Clinton: Sacred Heart; Universal: St. Joseph

**VIGO (111,656)**

St. Mary-of-the-Woods: St. Mary-of-the-Woods; Seelyville: Holy Rosary; Terre Haute: Sacred Heart of Jesus, St. Ann, St. Benedict, St. Joseph, St. Margaret Mary, St. Patrick; West Terre Haute: St. Leonard of Port Maurice

**WASHINGTON (21,920)**

Salem: St. Patrick

**WAYNE (75,962)**

Cambridge City: St. Elizabeth; Richmond: Holy Family, St. Andrew, St. Mary

\*In Spencer County, Harrison Township remains in the Archdiocese of Indianapolis.  
(Executorial Decree of Apostolic Delegate, Dec. 19, 1944)

STAR OF INDIANA BUS LINES

**CHARTER SERVICE***Throughout the United States and Canada*

COMPETITIVE RATES

FIRST CLASS SERVICE

EXPERIENCED DRIVERS

LOCALLY OWNED and OPERATED

SERVICING

Senior Citizens • Church Groups • Fraternal Orders  
School Groups • Musical Organizations  
Private Charter Groups of 16 and up

FULL ACCOMMODATIONS FOR SCHOOL BANDS

Equipment and Uniform Vehicles  
Mobile Kitchen Facilities

1-7 DAY PRE-PACKAGED TOURS AVAILABLE

PHONE:

(317) 635-8111

(812) 876-7851

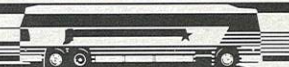
*Star of Indiana**Bus Lines*



# CTB/MCGRAW-HILL

## The Testing Company and More...

### ■ STUDENT TESTING

- Achievement Testing (CAT, CTBS, ISTEP)
- Aptitude Testing (TCS)
- Adult Education Testing (TABE)

### ■ ADMINISTRATIVE SOFTWARE

- Student Attendance, Scheduling, Record Keeping
- Test Development and Analysis
- Fund Accounting
- Electronic Mail and Conferencing

### ■ SOFTWARE FOR BASIC SKILLS INSTRUCTION

- SKILLS BANK (Grades 4-12)
- BLS (Adult Education)

and...

### ■ MIX, the McGraw-Hill Information Exchange — for schools and parishes

MIX is a telecommunications system designed for educators and parishes. It is a rich source of educational information that provides a forum for school and parish communications. Conference topics include Student Information Exchange (STIX), Educational Technology, and National Catholic Education Association Conferences.

Schools and parishes across the country can communicate via electronic mail, open conferences, or specially designated closed conferences for private discussions.

For further information on CTB/McGraw-Hill products and services, please contact your CTB/McGraw-Hill Evaluation Consultant, Jim Comerford, at 317/257-6809.



CTB/MCGRAW-HILL  
2500 GARDEN ROAD  
MONTEREY, CA 93940

800/538-9547

# CHAPLAINCIES

## NEWMAN CENTERS

- Butler University  
4615 Sunset Avenue, Indianapolis, IN 46208 ..... 317-283-7651  
Rev. Jeffrey Godecker
- DePauw University  
202 E. Washington Street, Greencastle, IN 46135 ..... 317-653-5678  
Rev. John Schoettelkotte
- Earlham College  
240 S. 6th Street, Richmond, IN 47374 ..... 317-962-3902  
Rev. Robert Mazzola
- Franklin College  
114 Lancelot Drive, Franklin, IN 46131 ..... 317-738-3929  
Rev. Fred Schmitt
- Hanover College  
415 E. Second Street, Madison, IN 47250 ..... 812-265-4166  
Rev. Jeffrey Charlton
- University of Indianapolis  
950 Prospect Street, Indianapolis, IN 46203 ..... 317-631-5824  
Rev. Donald Quinn
- Indiana State University/Rose-Hulman Institute  
St. Joseph Campus Center  
132 N. 5th Street, Terre Haute, IN 47808 ..... 812-232-8088  
Rev. Terrence Rassmussen, OFM Conv.;  
Bro. Timothy Unser, OFM Conv.
- Indiana University, Bloomington  
St. Paul's Catholic Center  
1413 E. 17th Street, Bloomington, IN 47401 ..... 812-339-5561  
Rev. Robert Sims; Rev. Kimball Wolf
- Indiana University-Purdue University, Indianapolis  
IUPUI Newman Center  
1309 W. Michigan Street, Indianapolis, IN 46202 ..... 317-632-4378  
Rev. Jeffrey Godecker
- Indiana University, Southeast, New Albany  
2605 St. Joe Road, West, Sellersburg, IN 47172 ..... 812-246-2512  
Rev. Henry Tully



**CATHOLIC HOSPITALS**

St. Francis Hospital Center  
 1600 Albany Street, Beech Grove, IN 46107 ..... 317-787-3311  
 Rev. Thomas K. Stepanski, ST; Rev. John Mannion

St. Vincent Hospital and Health Care Center  
 2001 W. 86th Street, Indianapolis, IN 46260 ..... 317-871-2345  
 Rev. John Jadgchew, CPPS, Director;  
 Rev. Charles Henry, OSB; Rev. James Hoffman;  
 Rev. Joseph Rautenberg (part-time)

**HOMES FOR THE AGED**

Providence Retirement Home  
 703 E. Spring Street, New Albany, IN 47150 ..... 812-945-5221  
 Sr. Brigid Bonner, SP

St. Augustine Home  
 2345 W. 86th Street, Indianapolis, IN 46260 ..... 317-872-6420  
 Rev. Walfrid Boesche, OFM

St. Paul Hermitage  
 501 N. 17th Avenue, Beech Grove, IN 46107 ..... 317-786-2261  
 Rev. Malachy Folton, OSB

**“The Repair Specialists”**

**Service Options:**

- Contracts:
- On site
  - Mail-in/Carry-in
  - Preventative Maintenance
- Non-Contract (time & materials):
- On site
  - Mail-in/Carry-in
  - Depot

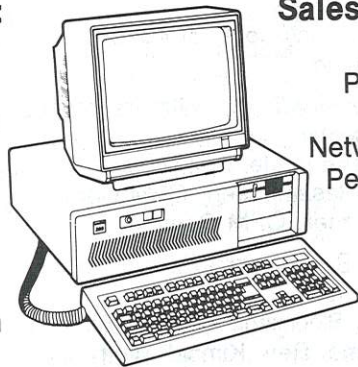

**Sales & Service of:**

- Computers
- Printers & Plotters
- Terminals
- Network Applications
- Peripheral Products
- Software

Formerly **Advanced Technology Services** We're Now



**MacAllister**

**COMPUTER SERVICES**

3250 North Post Road, Indianapolis, Indiana 46226  
(317) 895-9800

**PUBLIC HOSPITALS**

Larue D. Carter Hospital  
 1315 West 10th Street, Indianapolis, IN 46202 ... 317-634-8401  
 Rev. Raymond Crowe, OMI  
 Ext. 397

Indiana University Hospital  
 534 Clinical Drive, Indianapolis, IN 46223 ..... 317-274-7415  
 Rev. Raymond Crowe, OMI

Methodist Hospital  
 1701 N. Senate Blvd., Indianapolis, IN 46202 ..... 317-929-8611  
 Rev. David Lawler

Richmond State Hospital  
 240 S. 6th Street, Richmond, IN 47374 ..... 317-962-3902  
 Rev. Robert Mazzola

Riley Hospital for Children  
 534 Clinical Drive, Indianapolis, IN 46223 ..... 317-264-7415  
 Rev. Raymond Crowe, OMI

Terre Haute Regional Hospital, Terre Haute Union Hospital  
 118 S. 9th Street, Terre Haute, IN 47807 ..... 812-232-8421  
 Rev. Kenneth Gering, OFM Conv.



**Co. Inc. Since 1868**

6850 East 32nd Street  
 P.O. Box 26057  
 Indianapolis, Indiana 46226  
 317-545-1304

**Re-Roofing a Specialty**

**Quality Roofing for:**

- Holy Family, Oldenburg • SS Peter & Paul
- St. Elizabeth, Seton • St. Luke
- St. Joan of Arc • St. John • St. Bernadette
- Holy Name • Catholic Center



Veterans' Administration Hospital  
1481 W. 10th Street, Indianapolis, IN 46202 ..... 317-635-7401  
Rev. Joachim Kiene, OFM Conv.

Wishard Memorial Hospital  
1001 West 10th Street, Indianapolis, IN 46202 ..... 317-630-7000  
Rev. Thomas J. Scanlon, OMI

### PUBLIC INSTITUTIONS

Indiana State Farm  
202 E. Washington Street, Greencastle, IN 46135 ..... 317-653-8441  
Rev. John Schoettelkotte

Indiana Women's Prison  
125 N. Oriental Street, Indianapolis, IN 46202 ..... 317-637-2620  
Rev. Patrick Doyle

Marion County Sheriff Department  
40 S. Alabama Street, Indianapolis, IN 46204 ..... 317-633-5181  
Rev. J. Patrick Sheehy, SJ Ext. 202

U.S. Department of Justice, U.S. Penitentiary  
P.O. Box 33, Terre Haute, IN 47808 ..... 812-238-1531  
Rev. Michael Joseph Sazy, Jr. Ext. 443

#### INTRODUCING OUR GIANT MAIL BOX

TO HANDLE THE GROWING  
NEEDS OF YOUR BUSINESS

- CHESHIRE ADDRESSING
- AUTOMATIC INSERTING
- EDP SERVICES
- LIST MAINTENANCE
- PREMIUM FULFILLMENT
- MAILING CONSULTANTS
- PRINTING AVAILABLE

ANALYSIS OF  
MAILING REQUIREMENTS



**317-635-6877**

**FARIS MAILING INC**

**535 S. ILLINOIS, INDIANAPOLIS**

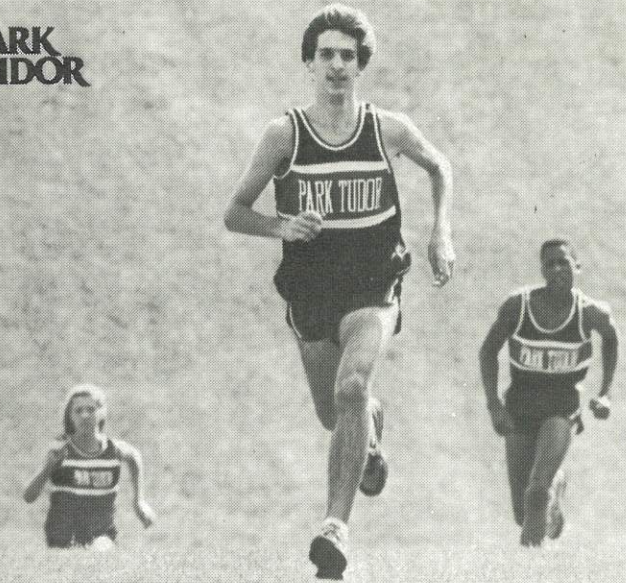

## Uncharted Territory

Within each of us dwells uncharted potential for greatness and good, for wisdom beyond knowledge. Park Tudor students realize their undefined potential through the experiences of involvement. Our students may be spectators at tennis or volleyball matches, or participants in cross-country races. Some publish the school newspaper, others plan class or club activities. Small class sizes with many extracurricular and academic offerings mean that all students get the opportunity to explore the joys of involvement.

At Park Tudor, students chart new territories as they discover the world.

**Park Tudor School**, 7200 North College Avenue  
P.O. Box 40488, Indianapolis, IN 46240-0488  
317/254-2700

Park Tudor School admits students of any race, color and national or ethnic origin.



# An education you can put to work...

Commercial Art, Fine Arts • Computer & Information Systems, Accounting, Business Administration • Social Work • Nursing, Med Tech, Rad Tech • Pre-Professional Studies in Law, Dentistry, Medicine, and Veterinary Science • English • Communications • Elementary, Secondary, and Special Education • Reading • Health & Safety • American Studies, Religious Studies, Social Studies • Chemistry, General Science, Biology • Psychology, Counseling, and Mental Health Counseling.

*Write or call  
the College  
for complete  
information  
about our  
undergraduate  
and graduate  
programs.*



## Saint Francis College

2701 Spring Street  
Ft. Wayne, IN 46808  
(219)432-3551  
Extension 279

8:30 a.m. -5:00 p.m.  
Monday - Friday

# EDUCATIONAL INSTITUTIONS

## Seminaries

- St. Meinrad College  
St. Meinrad, IN 47577 ..... 812-357-6611  
Rev. Eugene Hensell, OSB, *President/Rector*  
Rev. Leo Ryska, OSB, *Provost/Vice Rector*  
Rev. Daniel Staublin, OSB, *Associate Spiritual Director*  
Students: 127
- St. Meinrad School of Theology  
St. Meinrad, IN 47577 ..... 812-357-6522  
Rev. Eugene Hensell, OSB, *President/Rector*  
Students: 121

## Colleges

- Marian College (Co-Educational) Sisters of St. Francis  
3200 Cold Spring Road, Indianapolis, IN 46222 ..... 317-929-0123  
Dr. Louis Gatto, *President*  
Students: 1225
- St. Mary-of-the-Woods College (Women) Sisters of Providence  
St. Mary-of-the-Woods, IN 47876 ..... 812-535-5151  
Sister Barbara Doherty, SP, *President*  
Students: 870

## High Schools (Inter-Parochial)

- Bishop Chatard High School (Co-Educational)  
5885 N. Crittenden Avenue, Indianapolis, IN 46220 ..... 317-251-1451  
James Robert Yost, II, *Principal*  
Pupils: 677
- Our Lady of Providence High School (Co-Educational)  
707 W. Highway 131, Clarksville, IN 47130 ..... 812-945-2538  
Michael C. Johnson, *Principal*  
Pupils: 535



- Cardinal Ritter High School (Co-Educational)  
 3360 W. 30th Street, Indianapolis, IN 46222 ..... 317-924-4333  
 Frank Velikan, *Principal*  
 Pupils: 406
- Roncalli High School (Co-Educational)  
 3300 Prague Road, Indianapolis, IN 46227 ..... 317-787-8277  
 Patricia Cox, *Principal*  
 Pupils: 657
- Father Thomas Seccina Memorial High School (Co-Educational)  
 5000 Nowland Avenue, Indianapolis, IN 46201 ..... 317-356-6377  
 Larry Neidlinger, *Principal*  
 Pupils: 560
- Father Michael Shawe Memorial Jr.-Sr. High School (Co-Educational)  
 201 W. State Street, Madison, IN 47250 ..... 812-273-2150  
 Fred Schmits, *Principal*  
 Pupils: 71 High School, 46 Junior High



Serving You in Indiana:  
 Chuck Moulton, Representative  
 Route 1, Box 81A  
 Parker City, 47368  
 Owen Riddle, Representative  
 2015 Marilyn Drive  
 Bloomington, 47401  
 Mary Jane Oakley, Consultant  
 7522C Sand Point  
 Indianapolis, 46240



1900 South Batavia Avenue, Geneva, Illinois 60134 1-800/323-5663

• TOURS • CHARTER SERVICE •

CAREFREE TRAVELING — REASONABLE PRICES  
 We cater to groups going ANYWHERE in U.S.,  
 CANADA & MEXICO. Our clean dependable and  
 courteous professional drivers will measure up to your  
 high standards.



**I-V  
 COACHES  
 INC.**  
 2021 E. RAYMOND ST.  
 INDIANAPOLIS  
 (317) 634-3198

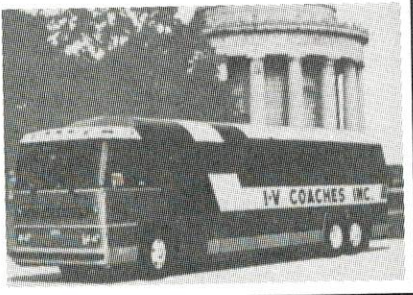

**High Schools (Private)**

- Academy of the Immaculate Conception (Girls)  
 Oldenburg, IN 47036 ..... 812-934-4440  
 Sr. Miriam Kaeser, OSF, *President*  
 Sr. Christa Franzer, OSF, *Principal*  
 Pupils: 192
- Brebeuf Preparatory School (Co-Educational)  
 2801 W. 86th Street, Indianapolis, IN 46268 ..... 317-872-7050  
 Rev. J. Paul O'Brien, SJ, *Rector*  
 Bro. J. Patrick Sheehy, SJ, *President*  
 Rev. James Stoeger, SJ, *Principal*  
 Pupils: 588
- Cathedral High School (Co-Educational)  
 5225 E. 56th Street, Indianapolis, IN 46226 ..... 317-542-1481  
 Michael D. McGinley, *President*  
 Rev. Patrick J. Kelly, *Principal*  
 Pupils: 599



**Multi-Discipline  
 Design Services  
 For Over 70  
 Years**

engineers  
 architects  
 landscape  
 architects  
 planners  
 surveyors

Educational Design  
 Asbestos Management  
 HVAC Renovation  
 Structural analysis

**COLE ASSOCIATES INC.**  
**255-8802**

8200 Haverstick Rd., Suite 155, Indianapolis, IN 46240



**Sylvan  
 Learning  
 Centers**  
 © 1988 Sylvan Learning Corporation

**SOUTH:** 622 N. Madison — 888-0438  
**NORTH:** 8465 Keystone Crossing — 257-6703  
**WEST:** 77 S. Girls School Rd. — 247-7665

NATIONALLY RECOGNIZED  
 COMPLETE DIAGNOSTIC TESTING  
 INDIVIDUALIZED INSTRUCTION

- BASIC READING & MATH
- ALGEBRA
- Sylvan CLEAR Writing<sup>SM</sup>
- STUDY SKILLS
- COLLEGE PREP
- READINESS

POSITIVE REINFORCEMENT  
 CONVENIENT PAYMENT PLANS



## Deanery Centers

### Batesville/Oldenburg

Motherhouse, Sisters of St. Francis, Oldenburg, IN 47036 . . . 812-934-2475

Jan Heppel, *Administrator*

Sr. Mary Loretta Feeney, OSF, *Clerical Assistant*

### Clarksville

Aquinas Center, 707 West Highway 131, Clarksville, IN 47130 . . . 812-945-0354

Robert Leonard, *Director*

Joann Day, *Administrative Assistant*

Jerry Finn, *Deanery Youth Ministry Coordinator*

Georgia Leonard, *Clerical Assistant*

### North Vernon

Deanery Center, 212 Washington St., North Vernon, IN 47265 . . . 812-346-3604

Rita Bott, *Coordinator*

Maggie Green, *Coordinator*

### Connersville

Deanery Center, 220 W. Ninth St., Connersville, IN 47331 . . . 317-825-2944

Elizabeth Luking, *Director*

### Tell City

St. Bede Center, St. Mark Parish, R.R. 1, Box 324,

Tell City, IN 47586 . . . 812-836-2481

Sr. Mary Lois Hohl, OSB, *Director*

### Terre Haute

Deanery Center, 2931 Ohio Blvd., Terre Haute, IN 47803 . . . 812-232-8400

Diane Carver, *Administrator*

Tom Parlin, *Youth Ministry Coordinator*

Judy Storms, *Staff Assistant*

## WE NEED WOMEN LIKE YOU TO JOIN D.O.F.I.



OUR STATE SPONSORED CHARITY IS  
ST. ELIZABETH HOME, INDIANAPOLIS  
Four Circles in Indianapolis

FOR MORE INFORMATION, CONTACT:  
Daughters of Isabella  
P.O. Box 44353 • Indianapolis, IN 46244  
Phone: 317-638-5035



**DAUGHTERS OF ISABELLA**  
a Catholic Fraternal Organization

**St. Elizabeth**, serving birth, single and adoptive parents, is a professional, supportive service to women with unplanned pregnancies and is based on a belief in the worth and sanctity of human life and the goals of helping each woman make a decision that is best for her and her child and assuring each child of a loving home.



*St. Elizabeth, 2500 Churchman Avenue, is an agency of the Roman Catholic Archdiocese of Indianapolis which provides residential and out-patient care to women, single or married, with unplanned pregnancies. St. Elizabeth provides short-term care for newborn infants. The agency is licensed by the State of Indiana to place children in permanent, adoptive homes.*

*Services are available to any woman without regard to race, religion, ethnic origins, age, marital or economic status. They may choose to live at St. Elizabeth or be served in their home communities throughout Indiana.*

## PROGRAMS

### MEDICAL:

*Prenatal and postpartum care is supervised by the Chief of the Obstetrical Department of St. Vincent Hospital and Health Care Center. Qualified St. Elizabeth obstetrical nurses co-ordinate the medical care of residents and out-patients. Prenatal classes are offered.*

### COUNSELING:

*Individual — One to one professional counseling is designed to foster understanding of individual attitudes and values. The focus is on developing awareness of self and the responsibilities of parenthood.*

*Group — Participants who may be very much alone in fact or fantasy have an opportunity to share feelings and experiences.*

*Family — The emotional stress of pregnancy is shared in a supportive setting by individuals close to the expectant mother.*

*Counseling is provided by qualified professional social workers.*



**EDUCATION:**

*Classes on junior high and high school level are taught by licensed teachers.*

**TENDER LOVING CARE PROGRAM:**

*Short-term care of infants by volunteer families gives new mothers a period of time to make the best decisions and plans for the future for themselves and their infants.*

**PLACEMENT SERVICES:**

*The adoption group counseling, individual casework and post placement supervision are part of the program.*

**SUPPORT SERVICES:**

*Group counseling is offered for birthmothers who have placed their infants for adoption. A Post Adoption Group for St. Elizabeth adoptive families provides an opportunity to share parenting experiences and concerns.*

**PACT:**

*Parent and Child Together (PACT) is a program designed to help young mothers progress toward self-sufficient, knowledgeable and responsible parenting while fostering the identification of a new family unit.*

Fees are based on the cost of service with provisions for adjustment to specific conditions. The United Way of Greater Indianapolis, the Daughters of Isabella from throughout Indiana and the Catholic Archdiocese of Indianapolis are the major funding sources.

St. Elizabeth continues to accept applications for adoption although there are more couples wanting to adopt infants than there are available infants. Services to adoptive couples are not limited by religion; St. Elizabeth honors the request of a birthmother concerning the religious background of the couple adopting her child.

Anyone wishing information may call (317) 787-3412 between 8:30 a.m. and 5:00 p.m. Monday through Friday. Many of St. Elizabeth's clients are referred by school counselors, clergymen, doctors, or other social service agencies.



*An administration building completed in 1980 is the newest building at St. Elizabeth in Indianapolis. It houses a clinic, offices and meeting rooms. At the left is Isabella Hall, a resident facility for 26.*

**St. Elizabeth**  
2500 Churchman Avenue  
Indianapolis, IN 46203  
317-787-3412

# SERVICE INSTITUTIONS

## Catholic Hospitals

St. Francis Hospital Center (520 beds)  
1600 Albany Street, Beech Grove, IN 46107 ..... 317-787-3333  
Conducted by the Sisters of St. Francis Health Services, Inc.  
Mr. Paul Stitzel, *President/CEO*

St. Vincent Hospital and Health Care Center (614 beds)  
2001 W. 86th Street, Indianapolis, IN 46260 ..... 317-871-2344  
Conducted by the Daughters of Charity of St. Vincent de Paul  
Mr. Bain J. Farris, *President*

## Homes for the Aged

Providence Retirement Home (Sisters of Providence)  
703 E. Spring Street, New Albany, IN 47150 ..... 812-945-5222  
Sr. Barbara Ann Zeller, SP, *Executive Director*  
Occupancy: 93

St. Augustine Home (Little Sisters of the Poor)  
2345 W. 86th Street, Indianapolis, IN 46260 ..... 317-872-6424  
Sr. Regina Marie Loftus, LSP, *Administrator*  
Occupancy: 70

St. Paul Hermitage (Sisters of St. Benedict)  
501 N. 17th Avenue, Beech Grove, IN 46107 ..... 317-786-2266  
Sr. Patricia Dede, OSB, *Administrator*  
Occupancy: 111

## Protective Home

Gibault School for Boys  
5901 Dixie Bee Road, P.O. Box 2316, Terre Haute, IN 47802 . . . 812-299-1155  
Daniel P. McGinley, ACSW, *Director*  
Boys: 108



## Retreat Centers

- Alverna Center**  
 8140 Spring Mill Road, Indianapolis, IN 46260 ..... 317-257-7338  
 Rev. Clarence Korgie, OFM, *Administrative Director*
- Beech Grove Benedictine Center**  
 1402 Southern Avenue, Beech Grove, IN 46107 ..... 317-788-7581  
 Sr. Anna Rose Lueken, OSB, *Administrator*
- Mount Saint Francis Retreat Center**  
 Mount Saint Francis, IN 47146 ..... 812-923-8817  
 Bro. Robert Roddy, OFM Conv., *Retreat Director*
- Fatima Retreat House**  
 5353 E. 56th Street, Indianapolis, IN 46226 ..... 317-545-7681  
 Kevin DePrey, *Director*
- St. Jude Guest House**  
 St. Meinrad, IN 47577 ..... 812-357-6568  
 Rev. Barnabas Gillespie, OSB, *Retreat Director*
- St. Maur Hospitality Center**  
 4615 N. Michigan Road, Indianapolis, IN 46208 ..... 317-925-9095



**A MINISTRY OF SPIRITUAL FORMATION  
IN THE FRANCISCAN TRADITION**

Supporting the life and work of lay men and women in present day issues through retreats, marriage-family-singles programs, counseling and spiritual direction.

8140 Spring Mill Rd. • Indpls., IN 46260 • (317) 257-7338

“FRAN, JOHNNY’S JUST HAD AN ACCIDENT! WHO SHOULD I CALL?”



Being new in town means you will have adjustments. You’ll need to find a new doctor and hospital once you’re unpacked and settled. An emergency situation could make this your top priority. Call the hospital your friends would recommend—St. Vincent.

St. Vincent Health Services locations are convenient to most people living on the Northside of Indianapolis and Hamilton County. And you can rest assured that St. Vincent hospitals have unsurpassed technology and state-of-the-art medical equipment.

Plus, the St. Vincent Physician Referral line can help you find the best physician for your particular needs and location. You will also receive information on specific hospital services and programs.

These benefits, coupled with St. Vincent’s century of dedicated, special care demonstrates St. Vincent’s commitment to you, our new neighbors.



St. Vincent  
Hospital and  
Health Care  
Center

**871-CARE**

In Hamilton County

**844-CARE**



## Other Service Institutions

Catholic Cemeteries Association  
435 W. Troy Avenue, Indianapolis, IN 46225 . . . . . 317-784-4439  
Calvary, Holy Cross and St. Joseph Cemeteries and Calvary Mausoleum  
Paul J. Wickham, *Director*

Catholic Salvage Bureau  
1315 Shelby Street, Indianapolis, IN 46203 . . . . . 317-632-3155  
Robert Vernick, *Director*

Indiana Catholic Conference  
1400 N. Meridian Street, P.O. Box 1410, Indianapolis, IN 46206 . . 317-236-1455  
Dr. M. Desmond Ryan, *Executive Director*

St. Vincent de Paul Society Indianapolis Archdiocesan Council  
P.O. Box 19133, Indianapolis, IN 46219 . . . . . 317-926-9582  
Warehouse . . . . . 317-926-4416

Urban Parish Cooperative  
500 E. 42nd Street, Indianapolis, IN 46205 . . . . . 317-283-6179



Indiana's leading hospitals specializing in the treatment of alcoholism and drug abuse.

- adolescent and adult programs
- comprehensive family programs
- outpatient programs
- individualized treatment programs
- co-dependency program
- cocaine program

### KOALA CENTERS

TOLL FREE 24-HOUR  
HELPLINE  
1-800-622-4711

Call today for information about the Koala Center nearest you.





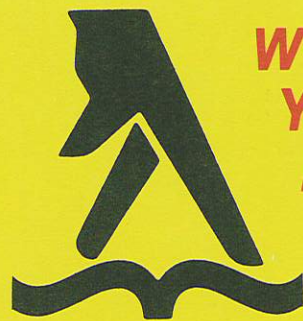

**WHY LET  
YOUR FINGERS  
DO THE WALKING  
WHEN ONE CALL  
CAN DO IT ALL?**

*Here's a Golden Opportunity  
that will Save you More!*

Saves you Money... Saves you Time...  
Saves you the Hassle!

As a client of Archdiocesan Purchasing (APD), parishes and institutions can enjoy the substantial savings of volume discounts with major manufacturers — TODAY!

Archdiocesan Purchasing is an active member of The National Catholic Group Purchasing Association, Inc. (NCGPA). This is a 25-member group of Diocesan Purchasing Agencies from throughout the United States using their collective muscle to save you more!

NCGPA has entered into volume contracts with major manufacturers such as AT&T, IBM, Xerox, Konica-Royal, and just recently with Pitney Bowes, Inc., making purchasing commitments in return for substantial discounts. As our client, you have the purchasing power made possible through this negotiating leverage.

All of NCGPA's purchasing arrangements are available to you. So why waste your time or money when...

**APD Has Already Made Your Best Deal!**

**Archdiocesan Purchasing**

1400 North Meridian Street  
P.O. Box 1410  
Indianapolis, IN 46206  
317-236-1450 • 1-800-382-9836



# ARCHDIOCESAN CLERGY

## Biographies

### **O'MEARA, Archbishop Edward T., S.T.D.**

1400 N. Meridian St., P.O. Box 1410  
Indianapolis, IN 46206 317-236-1403

Born August 3, 1921. Ordained Dec. 21, 1946; 1966, appointed National Director, Society for the Propagation of the Faith in the United States; 1972, named Titular Bishop of Thisduo and Auxiliary Bishop of St. Louis; 1979, named Archbishop of Indianapolis; 1980, installed as Archbishop of Indianapolis; 1987, appointed Chairman of the Board of Directors, Catholic Relief Services.



### **AJAMIE, Rev. Albert, M.A., S.T.L.**

P.O. Box 144  
Lanesville, IN 47136  
812-952-2853

Born December 15, 1923.  
Ordained May 30, 1950.  
Asst., St. Andrew, Indpls.;  
1953, St. Mary, North Vernon; 1957, Holy Trinity, Indpls., and instructor, Marian College; 1959-1973, Archdiocesan Director of Liturgical Apostolate; 1964, pastor, Holy Angels, Indpls.; 1970, St. Rose, Franklin; 1974, St. Monica, Indpls.; 1983, pastor, St. Mary, Lanesville.

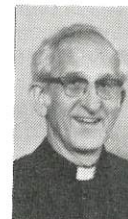

administrator pro tem, Our Lady of Lourdes Indpls.; 1973, assoc., St. Mary, Greensburg; 1977, St. Philip Neri, Indpls.; 1978, administrator pro tem, St. Philip Neri, Indpls.; 1979, pastor, St. Lawrence, Lawrenceburg; 1980, pastor, Sacred Heart, Clinton, and administrator, St. Joseph, Universal; 1988, Dean, Terre Haute Deanery, continuing as pastor, Sacred Heart, Clinton, and administrator, St. Joseph, Universal.

### **ARMSTRONG, Rev. Daniel F., M.A.**

1711 "I" St.  
Bedford, IN 47421  
812-275-6539

Born May 9, 1931. Ordained May 20, 1978. Full-time instructor, Chatard High School, Indpls., with residence at St. Thomas Aquinas, Indpls.; 1979, administrator, St. Mark, Perry County; 1980, pastor, St. Mark, Perry County; 1981, pastor, St. Anne, New Castle; 1985, pastor, St. Joseph, Shelbyville; 1986, pastor, St. Vincent de Paul, Bedford, and St. Mary, Mitchell, with residence at St. Vincent de Paul, Bedford.



### **AMSDEN, Rev. Thomas J., V.F.**

558 Nebeker St.  
Clinton, IN 47842  
317-832-8468

Born January 24, 1942.  
Ordained May 19, 1968.  
Asst., Sacred Heart, Clinton;  
1970, Our Lady of Lourdes, Indpls.; 1972,





**ARNESON,**  
**Rev. James E.**  
 R.R. 4, Box 325  
 North Vernon, IN 47265  
 812-346-4783



*Born April 15, 1941. Or-  
 dained May 7, 1967. Asst.,  
 St. Joseph, Shelbyville;  
 1971, St. Mary, New Albany; 1973, admin-  
 istrator, St. Joseph, Jennings County; 1975,  
 pastor, St. Joseph, Jennings County, St.  
 Anne mission, Jennings County, and Our  
 Lady of Providence mission, Brownstown;  
 1977, pastor, St. Joseph, Jennings County,  
 and St. Anne mission, Jennings County.*

**ASHMORE,**  
**Rev. Ronald M.**  
 2222 E. Third St.  
 Bloomington, IN 47401  
 812-336-6846

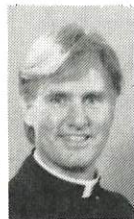

*Born May 9, 1931. Ordained  
 May 22, 1976. Assoc., St.  
 Simon, Indianapolis; 1977,  
 full-time instructor, Scecina Memorial High  
 School, with residence at St. Andrew, Indi-  
 anapolis; 1979, administrator, St. Maurice,  
 St. Maurice, continuing as full-time instruc-  
 tor at Scecina Memorial High School, with  
 residence at Little Flower, Indianapolis;  
 1985, pastor, St. Charles, Bloomington.*

**ATKINS,**  
**Rev. J. Daniel**  
 5353 McFarland Rd.  
 Indianapolis, IN 46227  
 317-786-4371

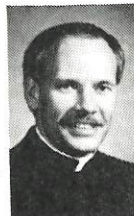

*Born April 10, 1948. Or-  
 dained June 6, 1987.  
 Assoc., St. Jude, Indian-  
 apolis.*

**BANET,**  
**Rev. Stephen J., M.A.**  
 512 Jefferson Blvd.  
 Greenfield, IN 46140  
 317-462-4240



*Born May 4, 1949. Ordained  
 May 21, 1977. Assoc.,  
 Immaculate Heart, Indian-  
 apolis; 1980, pastor, St. Michael, Greenfield.*

**BANKOWSKI,**  
**Rev. John A.**  
 St. Joseph Rectory  
 R.R. 4, Box 325  
 North Vernon, IN 47265  
 812-346-4783



*Born June 21, 1902. Or-  
 dained June 7, 1927. Five  
 years in Diocese of Louisville; 1932, admin-  
 istrator, St. Mary, Sullivan; 1937, pastor, St.  
 Mary, Sullivan; 1941, pastor, St. Vincent,  
 Shelby County; 1949, pastor, St. Rose of  
 Lima, Franklin; 1957, pastor, St. Michael,  
 Cannelton; 1973, retired.*

**BARTHEL,**  
**Rev. Aloysius A.**  
 Holy Cross Rectory  
 St. Croix, IN 47576  
 812-843-5701



*Born April 24, 1914. Or-  
 dained June 7, 1938. Two  
 years at St. Catherine in Dio-  
 cese of Denver; 1941, asst., St. Lawrence,  
 Lawrenceburg; 1942, St. Mary, New Al-  
 bany; 1948, St. Catherine, Indianapolis;  
 1950, administrator, St. Anne, Hamburg;  
 1962, pastor, St. Lawrence, Lawrenceburg;  
 1971, pastor, St. Paul, Sellersburg; 1984,  
 retired.*

**BARTON,**  
**Rev. James D.**  
 404 E. Vine St. (Res.)  
 Liberty, IN 47353  
 317-458-5412



*Propagation of the Faith  
 1400 N. Meridian St.  
 P.O. Box 1410  
 Indianapolis, IN 46206  
 317-236-1485*

*Born October 6, 1918. Ordained March 3,  
 1944. Asst., St. Philip Neri, Indianapolis;  
 1950, St. Mary, Greensburg; 1951, Holy  
 Angels, Indianapolis; 1953, St. Vincent de  
 Paul, Bedford; 1956, St. Joseph, Shelbyville;  
 1958, pastor, St. Bridget, Liberty; 1976,  
 Archdiocesan Director, Society for the Prop-  
 agation of the Faith and Missions, and continu-  
 ing as pastor, St. Bridget, Liberty.*

**BEECHEM,**  
**Rev. Joseph V., M.A.**  
 4650 N. Shadeland Ave.  
 Indianapolis, IN 46226  
 317-546-4065



*Born February 12, 1916.  
 Ordained June 9, 1940.  
 Asst., St. John, Indianapolis;  
 1944, Our Lady of Lourdes, Indianapolis;  
 1952, St. Patrick, Terre Haute, and super-  
 intendent, Schulte High School; 1971,  
 pastor, St. Lawrence, Indianapolis.*

**BEEVER,**  
**Rev. Carlton J., M.Div.**  
 4826 Fletcher Ave.  
 Indianapolis, IN 46203  
 317-356-5867



*Born March 20, 1948. Or-  
 dained June 8, 1974. Asso-  
 ciate, St. Philip Neri, Indian-  
 apolis; 1977, St. Mary, Greensburg; 1981,  
 pastor, St. Joseph, St. Joseph Hill; chaplain,  
 Indiana University Southeast, New Albany;  
 1982, co-pastor in team ministry to Ameri-  
 can Martyrs, Scottsburg, St. Francis Xavier,  
 Henryville, Our Lady of Providence, Browns-  
 town, St. Mary, Mitchell, and St. Patrick,  
 Salem, with residence at American Martyrs,  
 Scottsburg; 1983, pastor, St. Bernadette,  
 Indianapolis.*

**BEITANS,**  
**Rev. John, M.Div.**  
 R.R. 1, Box 231  
 Floyds Knobs, IN 47119  
 812-923-5785



*Born June 24, 1947. Or-  
 dained June 10, 1973.  
 Assoc., Sacred Heart, Jef-  
 fersonville; 1974, St. Patrick, Terre Haute;  
 1977, St. Michael, Indianapolis; 1982, Arch-  
 diocesan Director, Activities for the National  
 Shrine of the Immaculate Conception, Wash-  
 ington, D.C., and continuing as assoc., St.  
 Michael, Indianapolis; 1982, assoc., St.  
 Christopher, Indianapolis, and continuing as  
 Archdiocesan Director, Activities for the  
 National Shrine of the Immaculate Concep-  
 tion, Washington, D.C.; 1983, pastor, St.  
 Ann, Indianapolis; 1988, pastor, St. John the  
 Baptist, Starlight.*

**ACE**  
**RENT A CAR**

CALL US FOR YOUR  
 TRANSPORTATION  
 NEEDS

5806 W. WASHINGTON ST.  
 INDIANAPOLIS  
**243-6336**

RENT BY  
 THE DAY, WEEK  
 OR MONTH  
 ALL MAKES & MODELS

WE LEASE ALL  
 MAKES & MODELS  
 FROM 1 MONTH TO  
 36 MONTHS

FULL  
 MAINTENANCE  
 OPEN OR CLOSED END

FREE  
 REPLACEMENT  
 CAR  
 DURING ROUTINE SERVICE

**SHELBYVILLE**  
**392-4141**

**BLOOMINGTON**  
**336-1501**



**BERKEMEIER,  
Rev. Charles A.**

R.R. 2, Box 177  
Floyds Knobs, IN 47119  
812-923-5419



*Born February 1, 1925. Ordained May 3, 1958. Asst. Holy Name, Beech Grove; 1958, St. Gabriel, Connersville; 1968, St. Mary, Greensburg; 1970, pastor, St. Anne, New Castle; 1981, pastor, St. Charles Borromeo, Milan, and administrator, St. Pius mission, Ripley County; 1983, pastor, St. Mary, Navilleton.*

**BETZ,  
Rev. John R.**

2910 N.W. 56th Ave.  
C-105  
Lauderhill, FL 33313



*Born May 2, 1911. Ordained June 2, 1936. Asst., St. Patrick, Terre Haute; 1937, Our Lady of Lourdes, Indianapolis; 1937, St. Anne, New Castle; 1938, St. Mary, Greensburg; 1939, St. John, Vincennes; 1944, administrator, St. Nicholas, Ripley County; 1947, pastor, St. Nicholas, Ripley County; 1951, assoc., St. Catherine, Indianapolis, and founding pastor, St. James the Greater, Indianapolis; 1981, retired.*

**BLACKWELL,  
Rev. William L.**

R.R. 1, Box 320  
French Lick, IN 47432  
812-936-2339



*Born December 8, 1929. Ordained May 3, 1957. Asst., St. Charles, Bloomington; 1958, St. Mary, Richmond; 1961, St. Malachy, Brownsburg; 1964, St. Andrew, Indianapolis; 1968, St. Ambrose, Seymour; 1969, pastor, St. Charles, Milan, and administrator, St. Pius mission, Ripley County; 1981, assoc., Holy Cross, St. Croix, Our Lady of the Springs, French Lick, St. Joseph mission, Crawford County, and Christ the King mission, Paoli; 1988, approved leave of absence due to illness.*

**BONKE,  
Rev. James R., M.Div.**

3354 W. 30th St.  
Indianapolis, IN 46222  
317-926-7359



*Born May 25, 1944. Ordained June 6, 1970. Associate, Our Lady of the Greenwood, Greenwood; 1973, St. Christopher, Indianapolis; 1978, pastor, Nativity, Indianapolis; 1987, pastor, St. Michael, Indianapolis.*

**BORCHERTMEYER,  
Rev. Robert F., M.Div., V.F.**

4720 E. 13th St.  
Indianapolis, IN 46201  
317-357-8352

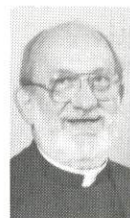

*Born June 15, 1932. Ordained May 3, 1958. Asst., St. Mary, Indianapolis; 1958, St. Therese of the Infant Jesus, Indianapolis; 1968, Our Lady of Perpetual Help, New Albany; 1968, administrator, Our Lady of Perpetual Help, New Albany; 1969, St. Charles, Bloomington; 1973, co-pastor, St. Charles, Bloomington; 1975, pastor, St. Charles, Bloomington; 1985, pastor, St. Therese of the Infant Jesus, Indianapolis; Dean, Indianapolis East Deanery, and continuing as pastor, St. Therese of the Infant Jesus, Indianapolis.*

**BOSLER,  
Rev. Msgr. Raymond T.,  
S.T.D.**

5502 N. Bosart Ave.  
Indianapolis, IN 46220  
317-251-9656



*Born February 8, 1915. Ordained July 31, 1938. 1939, asst., Holy Rosary, Indpls.; chaplain, Little Sisters of the Poor, and secretary, Chancery; 1940, notary, Matrimonial Tribunal; 1943, in residence at St. John, Indpls.; 1945, Archdiocesan Home and Foreign Mission Board; graduate studies, Angelicum University, Rome; 1945, in residence at St. John, Indpls.; 1947, editor, The Indiana Catholic and Record; chaplain, Carmelite Monastery; chaplain, Newman Club, Butler University; Moderator of the Archdio-*

*cesan Holy Name Society; 1951, Pro Synodal Examiner of the Junior Clergy; 1957, Synodal Examiner of Archdiocesan Clergy; chaplain, Ladywood School, Indpls., and Moderator of the Archdiocesan Council of Catholic Men; 1960, editor, The Criterion; 1962, appointed Peritus to Vatican Council II; 1963, pastor, St. Thomas Aquinas, Indpls.; 1966, St. Therese of the Infant Jesus, Indpls.; 1967, Domestic Prelate; 1976, resigned as editor, The Criterion; 1977, resigned as pastor, St. Therese of the Infant Jesus, Indpls.; retired; 1979, chaplain, Carmelite Monastery, Indpls.; 1980, Liaison to Charismatic Renewal, Director of Ecumenism; 1986, resigned as Director of Ecumenism.*

**BRADLEY,  
Rev. Michael T.**

San Marco Church  
851 San Marco Rd.  
Marco Island, FL 33937  
813-394-5181

*Born May 27, 1938. Ordained May 2, 1965. Asst.,*



*St. Mary, Rushville; 1968, St. Joan of Arc, Indpls.; 1971, Sacred Heart, Terre Haute; 1974, pastor, St. Patrick, Indpls.; 1983, administrator, Holy Rosary, Indpls., and continuing as pastor, St. Patrick, Indpls.; 1987, granted permission to serve in Diocese of Venice.*

**BROKHAGE,  
Rev. Msgr. Joseph D.  
M.A., S.T.D.**

600 N. Alabama St.  
Apt. 1003  
Indianapolis, IN 46204  
317-635-6953

*Born October 4, 1913. Ordained March 19, 1939. Asst., St. Joan of Arc, Indpls.; 1940, Holy Rosary, Indpls.; 1946, graduate studies, Catholic University; 1948, asst., St. Thomas Aquinas, Indpls.; 1949, Archdiocesan Synodal Examiner; 1951, pastor, St. Leonard, West Terre Haute, and instructor, St. Mary-of-the-Woods College; 1955, rector of Latin School, Indpls.; 1956, pastor, Holy Rosary, Indpls., and rector of Latin School of Indpls.; 1957,*



# Easley's

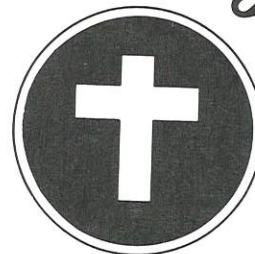

NATURAL TABLE WINE

**RED ALTAR WINE**

THIS WINE HAS BEEN PRODUCED  
EXPRESSLY FOR SACRAMENTAL USE

MADE AND BOTTLED BY EASLEY ENTERPRISES  
INDIANAPOLIS, IN BW-IN-5

Grown & Made  
in the  
Archdiocese of  
Indianapolis  
*Red  
White  
Rose*

317-636-4516

CALL  
COLLECT

Easley Winery  
205 North College Ave.  
Indianapolis, IN 46202



Censor of Books; 1964, Papal Chamberlain; 1967, Domestic Prelate; 1972, pastor, St. Catherine, Indpls., and director, Archdiocesan Personnel for Priests and Seminarians; 1973, pastor, St. Matthew, Indpls.; 1974, Archdiocesan Personnel Director for Priests; 1975, administrator, St. Maurice, Napoleon, and continuing as Personnel Director for Priests, with residence at St. Lawrence, Indpls.; 1980, administrator, St. Maurice, Napoleon, and administrator, Immaculate Conception, Millhousen, and continuing as Personnel Director for Priests; 1982, administrator, St. Maurice, Napoleon, and Immaculate Conception, Millhousen, with residence at Riley Towers, Indpls.

**BROWN,**  
**Rev. Henry P.**

206 S. East St.  
Greensburg, IN 47240  
812-663-8427

Born September 1, 1926.  
Ordained May 15, 1951.  
Asst., St. Michael, Charles-  
town; 1959, St. Mary, Rushville; 1965,  
pastor, St. Martin, Siberia; 1968, pastor, St.  
Leonard, West Terre Haute; 1971, pastor,  
St. Mary, North Vernon; 1977, pastor, St.  
Elizabeth, Cambridge City; 1980, assoc.,  
Holy Name, Beech Grove; 1985, pastor, St.  
John, Enochsburg, and administrator, St.  
Maurice, St. Maurice, with residence at  
St. John, Enochsburg; 1987, assoc., St.  
Mary, Greensburg, St. John the Evangelist,  
Enochsburg, and St. Maurice, St. Maurice,  
with residence at St. Mary, Greensburg.

**BRYAN,**  
**Rev. Francis E.**

Marian College  
3200 Cold Spring Rd.  
Indianapolis, IN 46222  
317-929-0123

Born October 9, 1936. Or-  
dained May 6, 1962. Asst.,  
St. James the Greater, Indianapolis, and high  
school instructor; 1968, chaplain, St. Paul  
Hermitage, Beech Grove, and full-time  
instructor, Latin School; 1969, asst., Holy  
Name, Beech Grove; 1972, Assoc. Superin-  
tendent of Education and Director of Reli-  
gious Education Department, and asst., Holy

Name, Beech Grove; 1974, full-time instruc-  
tor, Marian College, Indianapolis; 1977,  
chaplain, Marian College, Indianapolis.

**BUCHANAN,**  
**Rev. Donald E., CHC, USNR**

Office of the Chaplain  
Marine Corps Air Station  
Yuma, AZ 85369  
602-342-9543

Born September 13, 1932.  
Ordained May 2, 1965.

Asst., St. Andrew, and instructor, Sccecina  
High School, Indianapolis; 1966, St. Mary-  
St. Michael, and instructor Shawe Memorial  
High School, Madison; 1967, St. Patrick, and  
instructor, Schulte High School, Terre Haute;  
1967, St. Ann, and instructor, Schulte High  
School, Terre Haute; 1970, Marian College  
faculty, and chaplain, Indiana Boys' School  
and Indiana Girls' School; 1971, chaplain,  
Indiana Boys' School, Indiana Girls' School,  
Indiana Reception-Diagnostic Center, Indiana  
Youth Center; 1983, full-time instructor,  
Shawe Memorial High School, Madison, and  
administrator, St. Anthony, China, and Most  
Sorrowful Mother, Vevay; 1985, chaplain,  
U.S. Navy.

**BUCK,**  
**Rev. Francis**

5333 E. Washington St.  
Indianapolis, IN 46219  
317-356-7291

Born October 23, 1928. Or-  
dained May 3, 1954. Asst.,  
St. Philip Neri, Indianapolis;  
1957, St. Charles, Bloomington; 1970,  
founding pastor, St. John, Bloomington;  
1981, Dean, Bloomington Deanery, and con-  
tinuing as pastor, St. John, Bloomington;  
1982, pastor, Our Lady of Lourdes, Indian-  
apolis.

**BUCKEL,**  
**Rev. John J., S.T.B., M.A.**

American College  
University of Louvain  
Naamestraat 100  
B-3000 Leuven, Belgium  
Europe

Born September 8, 1951.  
Ordained May 17, 1980. Assoc., Christ the  
King, Indianapolis; 1985, graduate studies.



**BURKERT,**  
**Rev. Gerald F.**

129 W. Daisy Lane  
New Albany, IN 47150  
812-944-8283

Born May 3, 1935. Ordained  
May 7, 1961. Asst., St.  
Patrick, Indianapolis, and high  
school instructor; 1962, St. Jude, Indian-  
apolis; 1969, St. Mary, New Albany; 1971,  
co-pastor, St. Jude, Indianapolis; 1983,  
pastor, Holy Family, New Albany.

**BURWINKEL,**  
**Rev. Elmer J.**

1207 E. Road  
Brookville, IN 47012  
812-623-3670

Born August 28, 1920.  
Ordained June 23, 1984.  
Assoc., St. Malachy, Browns-  
burg; 1985, pastor, St. Pius, Troy and St.  
Michael, Cannelton, with residence at St.  
Paul, Tell City; 1987, pastor, St. Peter,  
Franklin County and St. John the Baptist,  
Dover, with residence at St. Peter, Franklin  
County.

**BYRNE,**  
**Rev. James F., S.T.L.**

5692 Central Ave.  
Indianapolis, IN 46220  
317-257-2266

Born April 17, 1925. Or-  
dained May 3, 1952. Asst.,  
St. Vincent de Paul, Bedford;



1953, Holy Spirit, Indianapolis; 1960, St.  
Anthony, Indianapolis; 1967, administrator,  
St. Rose of Lima, Franklin; 1968, pastor, St.  
Rose of Lima, Franklin; 1970, pastor, Holy  
Cross, Indianapolis; 1983, pastor, Immacu-  
late Heart, Indianapolis.

**CAREY,**  
**Rev. Thomas P.**

St. Paul Hermitage  
501 N. 17th Ave.  
#214  
Beech Grove, IN 46107  
317-783-3083

Born April 26, 1910. Or-  
dained May 22, 1934. Asst., Holy Trin-  
ity, New Albany; 1949, pastor, St. Mary  
of-the-Rock; 1951, administrator, St.  
Joseph, Indianapolis; 1952, pastor, St.  
Joseph, Indianapolis; 1962, pastor, St.  
Thomas Aquinas, Indianapolis; 1963, pas-  
tor, Christ the King, Indianapolis; 1980  
retired.



**Mack - candle co., inc.**  
Miller P.O. Box 510 • Syracuse, NY 13208  
(315) 422-6168

...Serving the Clergy Since 1898



Our candles are sold to you  
directly by our trained  
field representatives whose  
sole responsibility is to  
the clergy. As an individually  
owned company, concerned  
only with the production of  
candles for use in the church,  
it is our sincerest belief that  
candles of only the highest  
quality are deserving of use in  
the church setting.

Our well-established reputation  
for quality in the industry is  
enhanced by our guarantee of  
100% satisfaction.

**YOUR REPRESENTATIVE**  
**MR. CHARLES MERITHEW**

9601 Richard Drive  
Fairfield, Ohio 45014  
Phone: (513) 874-0692

**RED BALL**  
**Van & Storage**  
**Inc.**

1327 Sadlier Circle East Drive  
Indianapolis, Indiana 46239

**317-353-9101**



**CHARLTON,**  
**Rev. Jeffrey J., M.A.**  
 415 E. Second  
 Madison, IN 47250  
 812-265-4166



Born July 27, 1957. Ordained May 21, 1983. Assoc., St. Pius X, Indianapolis; 1988, pastor, St. Mary-St. Michael, Madison

**CHESEBROUGH,**  
**Rev. Charles S.**  
 1005 W. Main St.  
 Danville, IN 46122  
 317-745-4284



Born May 1, 1938. Ordained March 11, 1967. Asst., St. Vincent de Paul, Bedford; 1972, St. Simon, Indianapolis; 1975, pastor, St. Ann, Indianapolis; 1983, in residence at St. Patrick, Indianapolis; 1983, pastor, Mary, Queen of Peace, Danville.

## Introducing McGraw-Hill Reading

*The reading program educators have been asking for is here!*

- ◆ Award-winning selections and authors dominate this fine collection of quality literature.
- ◆ Strategy lessons show that *what* you read affects *how* you read.
- ◆ The skills cycle is dependable, clear, and easy-to-follow.

**McGraw-Hill is  
 Building Books for You!**

For more information, please contact:



Kathleen Tilton  
 Sales Representative  
 101 Westfield Blvd E  
 Indianapolis, IN 46220  
 (317) 522-1461

**CLEARY,**  
**Rev. William D., M.S., V.F.**  
 512 N. Perkins St.  
 Rushville, IN 46173  
 317-932-2588



Born May 2, 1926. Ordained February 2, 1955. Asst., St. Bernadette, Indianapolis; 1958, Holy Cross, Indianapolis, and guidance director, Scecina Memorial High School; 1964, St. Philip Neri, Indianapolis; 1965, St. Michael, Indianapolis, and principal, Ritter High School; 1972, rector, Latin School, and pastor, Holy Rosary, Indianapolis; 1978, pastor, Immaculate Conception, Rushville; 1981, Dean, Connersville Deanery, and continuing as pastor, Immaculate Conception, Rushville.

**COATS,**  
**Rev. David E., J.C.L.**  
 7200 Sarto Dr. (Res.)  
 Indianapolis, IN 46240  
 317-255-4534



Office of the Chancellor  
 1400 N. Meridian St.  
 P.O. Box 1410  
 Indianapolis, IN 46206  
 317-236-1405

Born Nov. 14, 1948. Ordained June 8, 1974. Assoc., Holy Trinity, New Albany; 1975, co-pastor, St. Paul, Tell City, St. Michael, Cannelton, and St. Pius, Troy; 1982, Archdiocesan Personnel Director for Priests, with residence at St. Michael, Indianapolis; 1986, graduate studies; 1988, from graduate studies to Chancellor, Secretary for Operations and Moderator of the Curia for the Archdiocese, and, administrator, Our Lady of the Springs, French Lick, and Christ the King Mission, Paoli, with residence at St. Pius X, Indianapolis.

**COMMONS,**  
**Rev. Patrick M.**  
 P.O. Box 336  
 Milan, IN 47031  
 812-654-2009



Born September 23, 1924. Ordained August 22, 1951. Former member, Society of the Divine Word. 1967, asst., Holy Cross,

Indianapolis; St. Lawrence, Indianapolis; 1971, pastor, Immaculate Conception, Millhouses; 1972, administrator, St. Dennis mission and continuing as pastor, Immaculate Conception, Millhouses; 1976, assoc. pro tem, St. Gabriel, Indianapolis; 1977, pastor, St. Martin, Yorkville; 1978, pastor, St. Michael, Charlestown; 1980, pastor, St. Rose, Knightstown; 1987, pastor, St. Charles Borromeo, Milan and St. Pius, Ripley County, with residence at St. Charles Borromeo, Milan.

**COONS,**  
**Rev. David F.**  
 8300 Rahke Rd. (Res.)  
 Indianapolis, IN 46217  
 317-882-0724



Roncalli H.S.  
 3300 Prague Rd.  
 Indianapolis, IN 46227  
 317-787-8277

Born March 22, 1955. Ordained May 21, 1983. Assoc., Holy Spirit, Indianapolis;

1985, full-time instructor, Roncalli High School, with residence at Holy Name, Beech Grove; 1987, in residence, St. Barnabas Indianapolis, and continuing as full-time instructor, Roncalli High School.

**COURTNEY,**  
**Rev. Paul J., M.A., S.T.L.**  
 2533-A Marquette Circle  
 Indianapolis, IN 46268  
 317-876-0078



Born May 24, 1916. Ordained June 5, 1943. Asst., St. Joseph, Indianapolis; 1947, assoc. editor, Indiana Catholic and Record; 1949, asst., St. Mary, Indianapolis; 1954, Dean of Men, Marian College, and chaplain, Carmelite Monastery; 1960, assoc. editor, The Criterion; 1961, pastor, St. Luke, Indianapolis; 1978, co-pastor, St. Luke, Indianapolis; 1980, pastor, St. Luke, Indianapolis; 1982, co-pastor, St. Luke, Indianapolis; 1984, pastor, St. Luke, Indianapolis; 1985, retired.

## MISTER ICE of INDIANAPOLIS

You can tell this guy didn't get his ice machine from MISTER ICE...

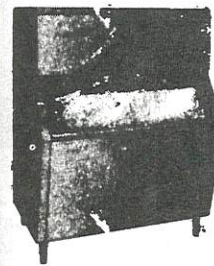

Replace your old ice maker with a KOLD-DRAFT ice maker.

We sell, lease and service KOLD-DRAFT machines.

For more information,  
 call 849-4466



MISTER ICE of INDIANAPOLIS  
 7954 E. 88th Street

**KOLD-DRAFT**  
 AUTHORIZED DISTRIBUTOR



**CRAWFORD,  
Rev. Larry P.**

2862 S. Holt Rd. (Res.)  
Indianapolis, IN 46241  
317-244-3750

Office of Pro-Life Activities  
1400 N. Meridian St.  
P.O. Box 1410  
Indianapolis, IN 46206  
317-236-1569



Born July 26, 1940. Ordained May 1, 1966. Asst., *Holy Spirit, Indianapolis, and high school instructor*; 1968, *Holy Family, Richmond*; 1971, *St. Gabriel, Indianapolis*; 1976, pastor, *Holy Trinity, Indianapolis*; 1982, Archdiocesan Director, *Pro-Life Activities, and continuing as pastor, Holy Trinity, Indianapolis*; 1985, pastor, *Holy Name, Beech Grove, and continuing as Archdiocesan Director, Pro-Life Activities*; 1987, pastor, *St. Mary-St. Michael, Madison, and continuing as Archdiocesan Director, Pro-Life Activities*; 1988, pastor, *St. Ann, Indianapolis and continuing as Archdiocesan Director, Pro-Life Activities*.

**CURRY,  
Rev. Samuel T., M.Div.**

Transfiguration Parish  
4000 43rd St. N.  
St. Petersburg, FL 33714



Born August 30, 1943. Ordained June 6, 1970. Assoc., *St. Paul, Tell City*; 1972, *St. Philip Neri, Indianapolis, and high school instructor*; 1972, *high school instructor, Sccecina Memorial High School, with residence at St. Andrew, Indianapolis*; 1974, assoc., *St. Joseph, Shelbyville*; 1975, *St. Gabriel, Connersville*; 1976, pastor, *St. Jude, Spencer*; 1986, granted permission to serve in diocese of Pensacola/Tallahassee.

**DANT,  
Rev. J. Nicholas  
M.Div.**

203 Fourth St.  
Aurora, IN 47001  
317-926-0060

Born May 5, 1951. Ordained May 21, 1977. Assoc., *St. Paul, Tell City, St. Michael, Cannelton, and*



*St. Pius, Troy*; 1978, assoc., *Our Lady of the Greenwood, Greenwood*; 1983, pastor, *Immaculate Conception, Aurora*.

**DAVIS,  
Rev. Clement T.**

6131 N. Michigan Rd.  
Indianapolis, IN 46208  
317-253-2193



Born July 30, 1943. Ordained August 8, 1970. Graduate studies in *New Testament Exegesis, Munich, Germany*; 1972, chaplain, *McGraw Kaserue and University of Maryland, Munich*; 1974, *Instructor of New Testament Exegesis, St. Maur Theological Seminary, Indianapolis*; 1976, *Instructor of Old Testament, Cathedral High School, Indianapolis*; 1977, *Coordinator of Adult Religious Education, Office of Catholic Education, former Testament Exegesis, St. Maur Theological Seminary, Indianapolis*; 1976, *Instructor of Old Testament, Cathedral High School, Indianapolis*; 1977, *Coordinator of Adult Religious Education, Office of Catholic Education; member, Order of St. Benedict*. 1979, assoc., *Holy Spirit, Indianapolis*; 1983, *incardinated into Archdiocese of Indianapolis*; 1983, pastor, *St. Monica, Indianapolis*.

**DAY,  
Rev. Wilfred E., M.Div.**

6047 S. East St. (Res.)  
Indianapolis, IN 46227  
317-782-9914

Personnel Director for Priests  
1400 N. Meridian St.  
P.O. Box 1410  
Indianapolis, IN 46206  
317-236-1495

Born October 16, 1940. Ordained May 7, 1967. Asst., *Holy Trinity, New Albany*; 1968, *Our Lady of Lourdes, Indianapolis, and high school instructor*; 1969, *St. Philip Neri, Indianapolis*; 1970, *Sacred Heart, Jeffersonville, and Providence High School faculty, Clarksville*; 1971, *administrator, St. John, Starlight*; 1974, *instructor, Providence High School, Clarksville, with residence at Holy Family, New Albany*; 1975, pastor, *St. Joseph Hill, and high school instructor*; 1976, *administrator pro tem, St. John, Star-*



*light*; 1976, *instructor, Providence High School, Clarksville, with residence at Our Lady of Perpetual Help, New Albany*; 1981, pastor, *Sacred Heart, Jeffersonville*; 1983, Dean, *New Albany Deanery, and continuing as pastor, Sacred Heart, Jeffersonville*; 1986, full-time Archdiocesan Personnel Director for Priests, with residence at SS. Peter and Paul Cathedral, Indianapolis; 1988, in residence at St. Mark, Indianapolis, continuing as full-time Archdiocesan Personnel Director for Priests.

**DEDE,  
Rev. James R.**

R.R. 6, Box 45  
Shelbyville, IN 46176  
317-398-4028

Born April 8, 1926. Ordained May 15, 1951. Asst., *Immaculate Heart of Mary, Indianapolis*; 1956, *St. Vincent de Paul, Bedford*; 1966, pastor, *St. Joseph, Jennings County*; 1973, *St. Bartholomew, Columbus*; 1979, administrator, *St. Vincent, Shelby County, and St. Paul, Decatur County*; 1980, pastor, *St. Vincent, Shelby County, and administrator, St. Paul, Decatur County*.

**DEDE,  
Rev. John F.,  
M.A., J.C.D.,**

2405 S. Seventh St.  
Terre Haute, IN 47802  
812-232-3512

Born April 30, 1922. Ordained May 27, 1947. Released to *Society of St. Sulpice*; professor, *St. Charles College, Catonsville, Md.*; 1949, graduate studies, *Lateran University, Rome, and University of Fribourg*; 1952, professor, *St. Mary Seminary and University, Baltimore, Md.*; Censor of Books, *Archdiocese of Baltimore*; academic dean; 1963, professor, academic dean, *St. John Seminary, Plymouth, Mich.*; pro-synodal judge, *Metropolitan Tribunal of Detroit*; 1966, president-rector, *St. Mary Seminary and University, Baltimore*; 1972, academic leave, *University of Detroit*; 1973, pastor, *St. Margaret Mary, Terre Haute*; 1982, Dean, *Terre Haute Deanery, and continuing as pastor, St. Margaret Mary,*

**PARISHES SAVE  
MONEY AT****THE  
WHOLESALE CLUB**

Self Service Cash and Carry Wholesale Warehouse

- Churches, Sunday Schools and non-profit organizations stretch their budgets, with prices below their current suppliers.
- Choose from a wide variety of brand name top quality merchandise including food, office supplies, and furniture.
- Shop The Wholesale Club for picnic and festival supplies and bingo or raffle prizes.
- Quantities are never limited and there are never any minimums. You buy just the quantity you need.
- Open 7 days a week
 

Weekdays	Noon-8:30
Saturday	9:30-6:00
Sunday	Noon-6:00

**5 INDIANA LOCATIONS**

- Indianapolis (2)  
8301 E. Washington St.  
High School Rd. W. of  
38th Street
- Carmel  
11799 College Ave. in The  
Meridian Technology  
Park
- Fort Wayne
- Mishawaka



Terre Haute; 1985, reappointed Dean, Terre Haute Deanery, and continuing as pastor, St. Margaret Mary, Terre Haute.

**DEDE,  
Rev. Paul M.**

300 W. Hillside Ave.  
P.O. Box 317  
Spencer, IN 47460  
812-829-3082



Born May 21, 1938. Ordained May 3, 1964. Asst., St. Andrew, Indianapolis; 1965, St. Malachy, Brownsburg; 1969, St. Augustine, Jeffersonville; 1971, chaplain, U.S. Army; 1974, pastor, St. Mary, Navilleton; 1975, administrator, St. Mary-of-the-Rock and St. Cecilia mission, Oak Forest, with residence at St. John, Osgood; 1976, pastor, St. Mary, Mitchell; 1977, Clinical Pastoral Education program, St. Raphael Hospital, New Haven, Conn.; 1978, Sacred Heart Rectory, Mount Pleasant, Mich.; 1980, chaplain, U.S. Army Reserve; 1983, Pastoral Care Dept., St. Joseph Hospital, Houston, Tex.; 1984, chaplain, V.A. Hospital, Biloxi, Miss.; 1984, unassigned; 1986, administrator, St. Jude, Spencer.

**DENISON,  
Rev. Frederick J., M.Div.**

R.R. 3, Box 98  
DePauw, IN 47115  
812-347-2326



Born September 25, 1947. Ordained May 19, 1973. Assoc., Holy Spirit, Indianapolis; 1974, Christ the King, Indianapolis;

1980, assoc., St. Luke, Indianapolis; 1982, pastor, St. Bernard, Frenchtown; 1983, administrator, St. Michael, Bradford, continuing as pastor, St. Bernard, Frenchtown; 1984, pastor, St. Bernard, Frenchtown.

**DIEZEMAN,  
Rev. Andrew S.**

Holy Cross Rectory  
St. Croix, IN 47576  
812-843-5701



Born October 7, 1918. Ordained February 2, 1945. Asst., St. Augustine, Leopold; 1958, St. Anthony, Indianapolis; 1960, pastor, St. Bernard, Frenchtown, and mission; 1969, administrator, St. Paul, Tell City; 1973, co-pastor, St. Paul, Tell City, St. Michael, Cannellton, and assoc., St. Pius, Troy; 1975, pastor, Holy Cross, St. Croix; 1976, administrator, St. Joseph mission, Crawford County, and continuing as pastor, Holy Cross, St. Croix; 1981, administrator, Our Lady of the Springs, French Lick, and mission, Our Lord Jesus Christ the King, Paoli, and continuing as pastor, Holy Cross, St. Croix, and administrator St. Joseph mission, Crawford County.

**DONAHUE,  
Rev. Stephen D., M.Div.**

335 S. Meridian St.  
Greenwood, IN 46143  
317-888-2861



Born April 6, 1953. Ordained June 7, 1986. Assoc., Our Lady of the Greenwood, Greenwood.

**LAUCK  
Funeral Home**

1458 SOUTH MERIDIAN STREET, INDIANAPOLIS

Since 1896

Funeral Trusting is Available.

100 percent Catholic Owned and Operated Funeral Home on the South Side.

"SERVING ALL FAITHS"

636-6655

Four Generations

**BOVA FRUIT CO., INC.**

FRUITS — VEGETABLES

State Wide & Daily Delivery

Jobbers — Grocers — Super Markets  
Hotels — Restaurants — Clubs — Schools  
Industrial — Hospital — Institutions

Call  
**546-4741**

4101 MASSACHUSETTS AVENUE  
INDIANAPOLIS, IN 46219

Located in The Indianapolis Produce Terminal

**DONOHOO,  
Rev. Daniel B., M.Div.**

326 N. Green St.  
Brownsburg, IN 46112  
317-852-3195

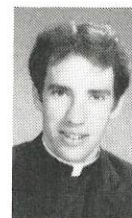

Born August 15, 1959. Ordained June 7, 1986. Assoc., St. Barnabas, Indianapolis; 1987, assoc., St. Malachy, Brownsburg.

**DOOLEY,  
Rev. Francis B., S.T.B.**

950 Prospect St.  
Indianapolis, IN 46203  
317-631-5824



Born January 3, 1919. Ordained March 2, 1945. Asst., St. Joseph, Indianapolis; St. Patrick, Terre Haute; 1950, St. Mary, Greensburg; St. Joan of Arc, Indianapolis; 1951, St. Mary, Indianapolis; 1956, administrator, St. Joseph, Clark County; 1957, asst., St. Philip Neri, Indianapolis; 1959, chaplain, Providence Convent, St. Mary-of-the-Woods; 1963, pastor, St. Bartholomew, Columbus; 1968, chaplain, St. Vincent Hospital, Indianapolis; 1971, pastor, Our Lady of the Springs, French Lick; 1973, co-pastor, St. Catherine, Indianapolis; 1976, pastor, St. Catherine, Indianapolis; 1981, pastor, Mary, Queen of Peace, Danville; 1983, co-pastor, St. Jude, Indianapolis; 1986, administrator, Holy Rosary, Seelyville, with residence at St. Patrick, Indianapolis.

**DOOLEY,  
Rev. Joseph W.,  
S.T.D., Ph.D., M.A., L.L.D.**

8021 Guion Rd.  
Indianapolis, IN 46268  
317-872-5485



Born January 13, 1917. Ordained May 30, 1944. Asst., St. Mary, Richmond; 1944, graduate studies, Catholic University; 1946, instructor, St. Mary-of-the-Woods College; 1947, instructor, Ladywood School, Indianapolis; 1954, instructor, Marian College, with residence at St. Mary, Indianapolis; 1957, Archdiocesan Synodal Judge and Synodal examiner; 1958, in residence at St. Joan of Arc, Indianapolis;

1966, pastor, St. Thomas Aquinas, Indianapolis; 1971, co-pastor, St. Thomas Aquinas, Indianapolis; 1976, Defender of the Bond of Metropolitan Tribunal; 1978, pastor, St. Mary, Indianapolis; 1981, pastor, St. Mary, Richmond, and retaining assignment with Metropolitan Tribunal and the Deaf Apostolate in the Archdiocese; 1987, retired.

**DOYLE,  
Rev. Patrick A., M.Div.**

5692 Central Ave. (Res.)  
Indianapolis, IN 46220  
317-257-2266



Chatard H.S.  
5885 Crittenden Ave.  
Indianapolis, IN 46220  
317-251-1451

Born November 7, 1949. Ordained June 7, 1975. Assoc., St. Mary-St. Michael, Madison, and part-time instructor, Shawe Memorial High School; 1979, Director, Christian Formation program, Chatard High School, and part-time instructor with residence at Immaculate Heart, Indianapolis; 1987, admin-

**24-HOUR EMERGENCY  
GLASS & BOARD UP SERVICE**

**Dial  
ONE**  
Circle City Glass Corporation

Residential & Commercial Glass Service

751 South Meridian Street

**635-5864  
ANYTIME**

- STORM & PICTURE WINDOWS • PATIO DOOR GLASS
  - PLATE GLASS, PLEXIGLAS, INSULATED GLASS
  - TABLETOPS — ALL THICKNESSES • SCREEN REPAIRS
  - EXIT DEVICES • MIRRORS — CLEAR & TINTED
  - ALUMINUM & STAINLESS STEEL STORE FRONTS
  - DOOR CLOSERS — SALES & SERVICE
  - MIRRORS & STAINLESS STEEL FRAMES • CARD READERS
  - LOCKS & HINGES — PARTS IN STOCK
  - REVOLVING DOORS — NEW & REPAIR
  - ALUMINUM ENTRANCES — NEW & REPAIR
- SAFETY GLASS IN STOCK**

**INSURANCE CLAIMS PROMPTLY SERVICED  
CALL FOR FAST QUOTATIONS**



istrator, Holy Cross, Indianapolis, and continuing as full-time instructor, Chatard High School, Indianapolis, with residence at Immaculate Heart of Mary, Indianapolis.

**DREWES,**  
Rev. Robert F., M.A., V.F.  
212 Washington St.  
North Vernon, IN 47265  
812-346-3604

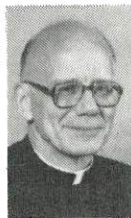

Born June 12, 1932. Ordained May 3, 1958. Asst., St. Mary-St. Michael, Madison, and high school instructor; 1963, administrator, St. Jude, Spencer; 1964, St. Mary-St. Michael, Madison, and high school instructor; 1968, St. Margaret Mary, Terre Haute, and high school instructor; 1970, assoc., SS. Peter and Paul Cathedral, Indianapolis; 1971, co-pastor, St. Bernadette, Indianapolis; 1974, Assoc. Superintendent of Education in charge of Religious Education, with residence at St. Patrick, Indianapolis; 1977, pastor, St. Mary, North Vernon; 1981, Dean, Seymour Deanery, and continuing as pastor, St. Mary, North Vernon.

**DWENGER,**  
Rev. Adolph E.  
814 Jefferson St.  
Tell City, IN 47586  
812-547-7994



Born May 6, 1955. Ordained June 6, 1987. Assoc., St. Paul, Tell City; 1988, assoc. pastor, St. Michael, Cannelton and St. Pius, Troy, continuing as assoc. pastor, St. Paul, Tell City, with residence at St. Paul, Tell City.

**EASTON,**  
Rev. Frederick C., J.C.L.  
5813 Sunwood Dr. (Res.)  
Indianapolis, IN 46224  
317-291-7014



Metropolitan Tribunal  
1400 N. Meridian St.,  
P.O. Box 1410  
Indianapolis, IN 46206  
317-236-1460

Born July 6, 1940. Ordained May 1, 1966. Asst., St. Vincent de Paul, Bedford; 1967,

asst., St. John, Indianapolis, asst., Matrimonial Tribunal; graduate studies Rome; 1969, notary, Metropolitan Tribunal; asst., St. Anthony, Indianapolis; 1976, vice-officialis and pro-synodal judge, Metropolitan Tribunal; 1978, in residence at St. Anthony, Indianapolis, and continuing as vice-officialis, Metropolitan Tribunal; 1980, officialis, Metropolitan Tribunal; 1983, reappointed officialis, Metropolitan Tribunal, for a period of 5 years with the title of Vicar Judicial, with residence at St. Anthony, Indianapolis; 1985, in residence at St. Gabriel, Indianapolis and continuing as Officialis of Metropolitan Tribunal with the title of Vicar Judicial; 1988, reappointed officialis, Metropolitan Tribunal, for a period of 5 years with the title of Vicar Judicial, with residence at St. Gabriel, Indianapolis.

**ECKSTEIN,**  
Rev. Francis J., V.F.  
232 W. Ninth St.  
Connersville, IN 47331  
317-825-8578



Born September 25, 1930. Ordained May 3, 1958. Holy Family, Richmond; 1966, St. Ann, Indianapolis; 1970, in residence, SS. Peter and Paul Cathedral, and chaplain, Methodist Hospital, Indianapolis; 1979, administrator, St. Martin, Yorkville; 1980, pastor, St. Vincent de Paul, Bedford; 1982, Dean, Bloomington Deanery, and continuing as pastor, St. Vincent de Paul, Bedford; 1985, reappointed Dean, Bloomington Deanery, and continuing as pastor, St. Vincent de Paul, Bedford; 1986, pastor, St. Gabriel, Connersville.

**ELFORD,**  
Rev. John P., S.T.L.  
1375 S. Mickley Ave.  
Indianapolis, IN 46241  
317-244-9002



Born September 24, 1922. Ordained May 27, 1947. Asst., St. Margaret Mary, Terre Haute; 1955, St. Michael, Indianapolis, and Archdiocesan Director, CYO; 1957, St. Mary, Indianapolis; 1960, St. Matthew, Indianapolis, and high school instructor; 1961, instructor, Marian College; 1967, pastor, St. Patrick, Terre Haute; 1977, St. Joseph, Indianapolis.



*D Theobald*  
INC.

INDIANAPOLIS

PRESENTING THIS PRESTIGE LINE OF  
ACCESSORIES...FOR YOU AND YOUR HOME

LALIQUE	TIFFANY
SAINT LOUIS	HEREND
BACCARAT	HUTSCHENREUTHER
DAUM	BING & GRONDAHL
VAL ST. LAMBERT	OLD NEWBURY CRAFTERS
ORREFORS	RICCI
RIEDEL	CHRISTOFLE
WATERFORD	GEORG JENSEN
KOSTA BODA	BUCCELLATI
IITTALA	GORHAM
ROYAL DOULTON	JEAN COUZON
HAVILAND-LIMOGES	NAMBE
CERALENE	LE JACQUARD FRANCAIS
WEDGWOOD	WOLFARD LAMPS
BERNADAUD	GODIVA CHOCOLATIER
ROYAL WORCHESTER	HALCYON DAYS
SPODE	LOET VANDERVEEN
LENOX	BOEHM
CARTIER	BRUMM BIRDS
PUIFORCAT	JOHN SEYMORE
DANSK	PHIL VANDERLEI
ROSENTHAL	LLADRO
ROYAL COPENHAGEN	CYBIS
FLORA DANICA	DEMETRIOS
VILLEROY & BOCH	SELECT ORIENTAL ART
HERMES	CASPARI-FRASER-CRANE
PICKARD	WILDWOOD LAMPS

**KEYSTONE AT THE CROSSING • THE FASHION MALL**

8702 KEYSTONE CROSSING • INDPLS., IN 46240 • 317-844-3927; 1-800-648-5810  
Hours: Monday thru Friday 10 a.m.-8:30 p.m.; Saturday 10 a.m.-6 p.m.; Sunday 12 noon-5 p.m.



**ENGBERS,****Rev. William J.**R.R. 3, Box 200C  
West Harrison, IN 47060  
812-576-3593

Born September 5, 1912.  
Ordained May 30, 1939.  
Asst., St. Michael, Cannelton; 1941, Sacred Heart, Terre Haute; 1947, American Martyrs, Scottsburg; 1951, administrator, American Martyrs, Scottsburg, and mission, Salem; 1966, pastor, St. Paul, New Alsace; 1987, retired.

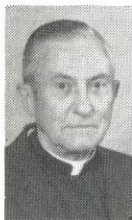
**ERNST,****Rev. William W., V.F.**814 Jefferson St.  
Tell City, IN 47586  
812-547-7994

Born August 23, 1938. Ordained May 3, 1964. Asst., Nativity, Indianapolis; 1964, Christ the King, Indianapolis, and high school instructor; 1969, St. Andrew, Richmond;

**LITURGICAL  
PUBLICATIONS  
INC.****Serving the Archdiocese  
of Indianapolis with . . .**

- Professional Bulletin Services at No Cost to Parish
- Church Membership Services
- Offering Envelopes
- Liturgical Aids & Books
- Computers

**INFORMATION & IDEAS****CALL TOLL FREE  
1-800-346-4129****MAKING EFFECTIVE  
COMMUNICATIONS  
POSSIBLE**

1972, St. Joseph, Shelbyville; 1973, administrator pro tem, St. Vincent, Shelby County and asst., St. Joseph, Shelbyville; 1974, co-pastor, St. Bernadette, Indianapolis; 1975, pastor, St. Bernadette, Indianapolis; 1977, pastor, St. Joseph, Shelbyville, and administrator, St. Paul mission, Decatur County; 1979, pastor, St. Joseph, Shelbyville; 1985, pastor, St. Paul, Tell City; Dean, Tell City Deanery; appointed member, Board of Consultors of the Archdiocese of Indianapolis; 1988, appointed administrator, St. Michael, Cannelton and St. Pius, Troy, continuing as pastor, St. Paul, Tell City, Dean of the Tell City Deanery and as member, Board of Consultors of the Archdiocese of Indianapolis.

**EVARD,****Rev. Paul A.**Iglesia Madre de Dios  
Casilla 5823  
Guayaquil, Ecuador

Born September 27, 1935.  
Ordained May 7, 1961.  
Asst., St. Paul, Tell City; 1962, St. Ambrose, Seymour; 1964, St. Malachy, Brownsburg; 1965, Missionary Society of St. James the Apostle, Peru, S.A.; 1967, administrator pro tem, Guardian Angels, Cedar Grove; 1968, Missionary Society of St. James the Apostle; 1971, assoc., St. Joseph, Shelbyville; 1972, Archdiocese of Guayaquil, Ecuador; 1980, pastor, St. Michael, Charlestown; 1981, Archdiocese of Guayaquil, Ecuador.

**EVRARD,****Rev. Donald J.**4720 E. 13th St.  
Indianapolis, IN 46201  
317-357-8352

Born December 19, 1929.  
Ordained May 3, 1956.  
Asst., Holy Trinity, New Albany; 1959, St. Augustine, Leopold; 1961, St. Joseph, Indianapolis, and high school instructor; 1969, pastor, St. Bernard, Frenchtown, and mission; 1972, administrator, St. Michael, Bradford, and continuing as pastor, St. Bernard, Frenchtown, and mission; 1973, pastor, St. Lawrence, Lawrenceburg; 1978, pastor, St. August-



tine, Leopold; 1981, administrator, St. Mark, Perry County, and continuing as pastor, St. Augustine, Leopold; 1985, assoc., St. Therese of the Infant Jesus, Indianapolis.

**FARRELL,****Rev. James M., S.T.B.**3922 E. 38th St.  
Indianapolis, IN 46218  
317-546-1571

Born September 14, 1949.  
Ordained June 29, 1975.  
Assoc., St. Pius X, Indianapolis; 1977, St. Barnabas, Indianapolis; 1980, pastor, St. Andrew, Indianapolis.

**FINK,****Rev. John L., M.Div.**1752 Scheller Ln.  
New Albany, IN 47150  
812-944-1184

Born May 20, 1943. Ordained May 24, 1969.  
Assoc., St. Mary, North Vernon; 1970, St. Mary-St. Michael, Madison, and high school instructor; 1975, St. Simon, Indianapolis; 1976, pastor, St. Bernard, Frenchtown, and administrator, Our Lord Jesus Christ King mission, Paoli; 1982, pastor, St. Mary-St. Michael, Madison; 1987, pastor, Our Lady of Perpetual Help, New Albany.

**Mominee Studios****Custom Stained Glass Windows**Residential & Ecclesiastical Windows  
Repair & Restoration SpecialistsBeveled • Etched • Leaded • Fused  
Glass Painting • Bent Glass**(812) 473-1691**5001 LINCOLN AVENUE  
EVANSVILLE, INDIANA 47715**FISHER,****Rev. Charles J., M.Div.**2322 N. 13½ St.  
Terre Haute, IN 47804  
812-466-1231

Born November 20, 1946.  
Ordained June 10, 1972.  
Assoc., St. Joan of Arc, Indianapolis; 1975, St. Charles, Bloomington; 1979, administrator, Sacred Heart, Terre Haute; 1980, pastor, Sacred Heart, Terre Haute, and administrator, St. Ann, Terre Haute.

**FRITSCH,****Rev. Michael**315 N. E. 3rd St.  
Washington, IN 47501  
812-254-2883

Born November 11, 1954.  
Ordained June 1, 1985.  
Assoc., St. Barnabas, Indian-

**SERVING THE ENTIRE  
ARCHDIOCESE****G.E. MAIER  
COMPANY**824 North Bend Road  
Cincinnati, OH 45224-1398**GYMNASIUM,  
PLAYGROUND  
& RECREATION  
EQUIPMENT**Bleachers, Basketball Backstops,  
Scoreboards, Tumbling Mats,  
Choral Risers, etc.**Call Toll Free:  
1-800-543-4651  
1-513-242-1900****SALES, INSTALLATION  
& SERVICE SINCE 1949**



apolis; 1986, approved leave of absence; 1988, assoc., St. Simon Church, Washington, Ind.

**GALVIN,**  
Rev. Msgr. James P., Ph.D.  
St. Mary-of-the-Woods,  
IN 47876  
812-535-3131



Born July 23, 1914. Ordained June 7, 1938. Asst., St. Mary, Richmond; 1942, chaplain, U.S. Army; 1946, asst., St. Ambrose, Seymour; graduate studies, Catholic University; 1950, superintendent, Cathedral High School; 1954, Archdiocesan Superintendent of Schools; 1957, Archdiocesan Executive Secretary for the Legion of Decency, Archdiocesan Secretary for Ecclesiastical Students, Archdiocesan Secretary of the Confraternity of Christian Doctrine, Censor of Books; 1958, Papal Chamberlain; 1964, pastor, St. Patrick, Indianapolis; Domestic Prelate; 1970, chaplain, St. Mary-of-the-Woods College; 1972, administrator, St. Mary's Village Parish, St. Mary-of-the-Woods, chaplain, St. Mary-of-the-Woods College; 1978, chaplain, St. Mary-of-the-Woods Convent and Motherhouse; 1981, Dean, Terre Haute Deanery, and continuing as chaplain, St. Mary-of-the-Woods Convent and Motherhouse, and administrator, St. Mary's Village Parish, St. Mary-of-the-Woods; 1982, continuing as chaplain, St. Mary-of-the-Woods Convent and Motherhouse, and administrator, St. Mary's Village Parish, St. Mary-of-the-Woods; 1986, assoc. chaplain, St. Mary-of-the-Woods Convent and Mother-

## SCHOUTEN METALCRAFT

2215 East 44th Street  
Indianapolis, Indiana 46205

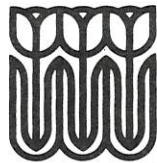

CUSTOM  
WROUGHT IRON  
SPECIALTIES

(317) 546-2639

house, and administrator, St. Mary's Village Parish, St. Mary-of-the-Woods; 1988, retired.

**GAYSO,**  
Rev. Edward V.  
126 N. 8th St.  
West Terre Haute, IN 47885  
812-533-1240 or 466-1135



Born September 5, 1924. Ordained May 30, 1950. Asst., St. Paul, Tell City; 1951, St. Mary, Greensburg; 1955, Christ the King, Indianapolis; 1957, Sacred Heart, Clinton; 1958, St. Gabriel, Connersville; 1962, pastor, St. Mary, Navilleton; 1974, St. Leonard, West Terre Haute.

**GEIS,**  
Rev. John F., V.F.  
206 S. East St.  
Greensburg, IN 47240  
812-663-8427



Born October 5, 1935. Ordained May 3, 1964. Assoc., Holy Cross, Indianapolis, and high school instructor; 1970, St. Michael, Brookville, and Holy Guardian Angels mission, Cedar Grove; 1973, pastor, St. Mary, Greensburg; 1981, Dean, Batesville Deanery, and continuing as pastor, St. Mary, Greensburg; 1987, administrator, St. John the Evangelist, Enochsburg and St. Maurice, St. Maurice, and continuing as pastor, St. Mary, Greensburg, with residence at St. Mary, Greensburg.

**GETTELFINGER,**  
Rev. Msgr. Gerald A.,  
M.S., V.G.  
1347 N. Meridian St. (Res.)  
Indianapolis, IN 46202  
317-634-4519

Office of the Vicar General  
1400 N. Meridian St.  
P.O. Box 1410  
Indianapolis, IN 46206  
317-236-1421



Born October 20, 1935. Ordained May 7, 1961. Asst., St. Matthew, Indianapolis, and high school instructor; 1963, full-time asst. principal and instructor, Chatard High School;

asst. chaplain, Ladywood School; 1967, principal, Chatard High School, and asst. chaplain Ladywood School; 1970, Archdiocesan Superintendent of Schools and assoc., St. Andrew, Indianapolis; 1971, administrator pro tem, St. Andrew, Indianapolis, and Superintendent of Schools; 1974, assoc., St. John, Indianapolis, and continuing as Superintendent of Schools; 1978, administrator pro tem, St. John, Indianapolis; 1978, Archdiocesan Superintendent of Education; 1979, administrator, Our Lady of the Springs, French Lick, and continuing as Archdiocesan Superintendent of Catholic Education with residence at St. Philip Neri, Indianapolis; 1980, Chancellor of Archdiocese, and continuing as administrator, Our Lady of the

Spring, French Lick, with residence at St. Philip Neri, Indianapolis; pastor, SS. Peter and Paul Cathedral, Indianapolis, and continuing as Chancellor of the Archdiocese of Indianapolis; 1983, named Prelate of Honor, Secretary of Temporalities (Oeconomus), and continuing his assignment as pastor, SS. Peter and Paul Cathedral, Indianapolis, and Chancellor of the Archdiocese of Indianapolis; 1984, appointed member, Board of Consultors of the Archdiocese of Indianapolis, continuing as Secretary of Temporalities (Oeconomus), pastor, SS. Peter and Paul Cathedral, Indianapolis, and Chancellor of the Archdiocese of Indianapolis; 1988, appointed Vicar General for Archdiocese of Indianapolis and continuing as Secretary for Temporalities and pastor, SS. Peter and Paul Cathedral.

## Books and Bibles and much, much more. . .

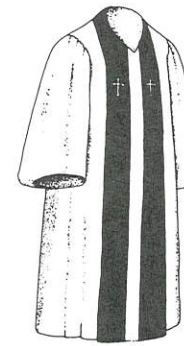

ROBES

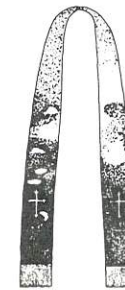

STOLES



BOOKS



GREETING CARDS

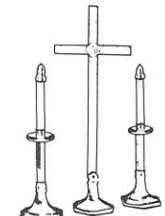

ALTARWARE

In addition to a large selection of religious books and Bibles, Cokesbury carries choir robes, pew cushions, altar ware, paraments, offering envelopes, videos, and Sunday school curriculum. Drop by or call your Cokesbury store today!

*Satisfaction guaranteed!*



**Cokesbury**  
Books • Bibles • Church Supplies

Castleton Plaza  
8236 Center Run Road  
Indianapolis, IN 46250  
(317) 849-1551



**GILDAY,**  
**Rev. Robert J., S.T.B.**  
 5301 W. 16th St. (Res.)  
 Indianapolis, IN 46224  
 317-241-6314



Metropolitan Tribunal  
 1400 N. Meridian St.  
 P.O. Box 1410  
 Indianapolis, IN 46206  
 317-236-1460

Born August 6, 1949. Ordained June 29, 1975. Assoc., St. Malachy, Brownsburg; 1980, Assoc., St. Matthew, Indianapolis, and part-time assistant Metropolitan Tribunal; 1980, Vice-Officialis, Metropolitan Tribunal, and continuing as assoc., St. Matthew, Indianapolis; 1985, in residence at St. Christopher, Indianapolis, and continuing as Vice-Vicar Judicial, Metropolitan Tribunal.

**GINTHER,**  
**Rev. Richard M., M.A.**  
 720 N. "A" St.  
 Richmond, IN 47374  
 317-962-3569



Born August 25, 1950. Ordained May 21, 1983. Assoc., St. Therese of the Infant Jesus, Indianapolis; 1985, assoc., St. Paul, Tell City; 1987, pastor, St. Mary, Richmond.

**GODECKER,**  
**Rev. Jeffrey H., M.Div.**  
 Newman Center (Res.)  
 4615 Sunset Ave.  
 Indianapolis, IN 46208  
 317-283-7651



Born January 17, 1943. Ordained May 24, 1969. Assoc., SS. Peter and Paul Cathedral, Indianapolis, and high school instructor; 1969, Our Lady of Lourdes, Indianapolis; 1970, St. Bernadette, Indianapolis, and high school instructor; 1971, St. Catherine, Indianapolis; 1974, Director of Religious Education of Terre Haute District, and chairman, Religious Education Dept., Schulte

High School, with residence at St. Margaret Mary, Terre Haute; 1977, full-time Director of Terre Haute District Center of Religious Education, with residence at St. Margaret Mary, Terre Haute; 1978, administrator pro tem, St. Ann, Terre Haute; 1979, Religious Education Dept., Office of Catholic Education, Indianapolis, with residence at St. Thomas Aquinas, Indianapolis; 1981, temporary health leave; 1982, instructor, Christian Leadership Center, Marian College, Indianapolis; part-time chaplain, Catholic Student Center, IUPUI, Bellarmine House, Indianapolis, with residence at Bellarmine House; 1983, full-time chaplain, Catholic Student Center, IUPUI, Bellarmine House, Indianapolis; 1985, chaplain, Newman Center, Butler University, Indianapolis, and continuing as chaplain, Catholic Student Center, IUPUI, Indianapolis, with residence at Bellarmine House, Indianapolis; 1987, in residence at Newman Center, Butler University, Indianapolis, and continuing as chaplain, Newman Center, IUPUI and Butler University, Indianapolis.

**GOHMANN,**  
**Rev. Conrad A.**  
 Providence Retirement Home  
 703 E. Spring St.  
 New Albany, IN 47150  
 812-945-5221



Born January 4, 1911. Ordained June 2, 1936. Asst., St. Wendel, Posey County; St. Michael, Cannelton; 1939, St. Boniface, Evansville; 1942, St. Therese of the Infant Jesus, Indianapolis; 1942, retired, ill health.

**GOTTEMOLLER,**  
**Rev. Mark, M.Div., M.A.**  
 Leopold, IN 47551  
 812-843-5143



Born June 10, 1949. Ordained May 22, 1976. Assoc., St. Gabriel, Connersville; 1980, St. Joseph, Shelbyville; 1981, Holy Family, Richmond; assoc., St. Mary, Greensburg; 1985, pastor, St. Augustine, Leopold, and administrator, St. Mark, Perry County.

**GREEN,**  
**Rev. Robert K.**  
 7243 E. 10th St.  
 Indianapolis, IN 46219  
 317-353-9404



Born June 2, 1954. Ordained June 6, 1987. Assoc., Holy Spirit, Indianapolis.

**GROGAN,**  
**Rev. Richard P.**  
 c/o Rev. John Fink  
 1752 Scheller Lane  
 New Albany, IN 47150  
 812-944-1184



Born May 5, 1913. Ordained May 18, 1937. Asst., St. John, Indianapolis; 1942, Director of Catholic Information Bureau; 1957, pastor, St. Mary, Madison, and mission, Vevay; administrator, St. Michael, Madison; 1966, Dean, North Vernon Deanery; 1975, pastor, St. Joseph, St. Leon; 1983, retired.

**HALL,**  
**Rev. John M., M.Div.**  
 R.R. 1, Box 307  
 Guilford, IN 47022  
 812-487-2096 or 632-3408



Born November 17, 1953. Ordained May 17, 1980. Assoc., St. Malachy, Brownsburg; 1984, American Martyrs, Scottsburg, St. Patrick, Salem, St. Mary, Mitchell, St. Francis Xavier, Henryville, with residence at American Martyrs, Scottsburg; 1986, pastor,

St. Martin, Yorkville, and St. John the Baptist, Dover, with residence at St. Martin, Yorkville; 1987, pastor, St. Paul, N. Alsace, and continuing as pastor, St. Martin, Yorkville, with residence at St. Martin, Yorkville.

**HAPPEL,**  
**Rev. Stephen P.,**  
**Ph.B., M.A., Ph.D., S.T.D.**

School of Religious Studies  
 Catholic University  
 Washington, D.C. 20064



Born August 18, 1944. Ordained June 6, 1970. Assoc., St. Therese of the Infant Jesus, Indianapolis; 1971, graduate studies; 1971,

## The Catholic Answer

At last! A question-and-answer magazine that applies Catholic teaching to everyday situations, presented by Our Sunday Visitor.

### Fundamental Catholic beliefs explained.

A new, easy-to-read question-and-answer magazine that helps Catholics better understand and defend their unique Catholic heritage and identity. The editor of this bimonthly magazine, Father Peter M.J. Stravinskis, is perhaps the most respected writer of Catholic apologetics today. **TO ORDER** a free-trial one-year subscription to *The Catholic Answer*, simply fill out, clip, and mail this coupon to: THE CATHOLIC ANSWER / 200 NOLL PLAZA / HUNTINGTON, IN 46750. Send no money; we'll bill you later at the low one-year, \$12 subscription rate, a savings of \$6 from the single-copy price.

YES! Please send me *The Catholic Answer*. After I receive my first issue, I'll decide whether I want to continue my subscription and receive five additional bimonthly issues. If so, I'll pay the low rate of just \$12, a savings of \$6 from the single-copy price. If not, I'll write "cancel" on your bill, return it, and keep my first issue without further obligation.

Name \_\_\_\_\_ MEM

Address \_\_\_\_\_ Apt. \_\_\_\_\_

City \_\_\_\_\_ State \_\_\_\_\_

Zip \_\_\_\_\_

Satisfaction Guaranteed Or Money Back!

## Make Your Church or School Look Like NEW!

- Masonry Restoration
- Tuck Pointing — Waterproofing
- Exterior Cleaning

### State-Wide Service

Free Estimates:

**Ken Bridgewater**  
**317-881-3111**

1000 North Madison Avenue, Suite W-6  
 Greenwood, IN 46142



asst. professor, Catholic University of America; 1978, assoc. professor, St. Meinrad School of Theology, and administrator, St. Isidore, Bristow; 1983, member of the faculty, Catholic University, Washington, D.C.

**HARPENAU,**  
**Rev. Patrick B., M.S.**  
845 Eighth St.  
Columbus, IN 47201  
812-379-9353



Born April 21, 1935. Ordained May 7, 1961. Asst., St. Mary of the Knobs, and high school instructor; 1962, Christ the King, Indianapolis, and full-time high school instructor; 1970, assoc., St. Lawrence, Indianapolis, and asst. principal, Chatard High School; 1975, pastor, St. Mary-St. Michael, Madison; 1982, pastor, St. Michael, Indianapolis; 1987, appointed jointly with Rev. Joseph McNally as pastor, St. Bartholomew, Columbus, and St. Columba, Columbus, with residence at St. Bartholomew, Columbus.

**VanAUSDALL**  
**+ FARRAR**

TOTAL OFFICE  
AUTOMATION

- IBM & PANASONIC Electric Typewriters
- For Office & Home Use
- Large Selection of Used IBM Typewriters

1214 N. Meridian Street  
Indianapolis, IN 46204  
**634-2913**

**HARTZER,**  
**Rev. John E.**  
824 S.W. "A" St.  
Richmond, IN 47374  
317-962-3691



Born May 7, 1929. Ordained May 3, 1954. Asst., Holy Trinity, Indianapolis; 1963, St. Gabriel, Connersville; 1969, St. Christopher, Indianapolis; 1972, co-pastor, St. Mark, Indianapolis; 1981, pastor, Holy Family, Richmond.

**HEAD,**  
**Rev. Bernard,**  
**M.A., M.S., S.T.L.**  
Providence Hall  
St. Mary-of-the-Woods,  
IN 47876  
812-535-3296



Born September 2, 1927. Ordained June 7, 1953. Asst., Holy Trinity, Indianapolis; 1954, assoc. chaplain and instructor, Ladywood School, Indianapolis; 1956, asst., Holy Rosary, Indianapolis, and instructor, Latin School, Indianapolis; 1964, instructor, Marian College, Indianapolis, and Latin School, Indianapolis; 1966, instructor, Marian College, Indianapolis; 1968, chaplain, Marian College, Indianapolis; 1972, pastor, St. Thomas More, Mooresville, and instructor, Marian College, Indianapolis; 1974, full-time instructor, Marian College, Indianapolis; 1979, chaplain, Our Lady of Grace Motherhouse, Beech Grove, and continuing assignment at Marian College, Indianapolis; 1981, St. Mark Priory, South

## CONKLE FUNERAL HOMES

INDIANAPOLIS 241-8381  
1202 South Lynhurst

SPEEDWAY 241-6333  
4925 West 16th St.

AVON 272-4600  
3000 Avon Rd.

Union, Ky.; assoc., St. Christopher, Indianapolis; 1982, co-pastor, St. Luke, Indianapolis; 1984, assoc. chaplain, St. Mary-of-the-Woods Motherhouse and Convent, St. Mary-of-the-Woods; 1986, chaplain, St. Mary-of-the-Woods Motherhouse and Convent, St. Mary-of-the-Woods; 1988, appointed administrator, St. Mary's Village parish, St. Mary-of-the-Woods and continuing as chaplain, St. Mary-of-the-Woods Convent and Motherhouse, St. Mary-of-the-Woods.

**HERBER,**  
**Rev. Stanley J., M.A., V.F.**  
415 E. Eighth St.  
New Albany, IN 47150  
812-944-0417



Born October 19, 1937. Ordained May 3, 1964. Asst., Holy Rosary, Indianapolis, and instructor at Latin School; 1964, in residence at St. Patrick, Indianapolis; 1972, administrator, St. Agnes, Nashville; 1974, pastor, American Martyrs, Scottsburg, and St. Augustine mission, Salem; 1975, St. Mary, New Albany; 1986, Dean, New Albany Deanery, and continuing as pastor, St. Mary, New Albany.

**HEROLD,**  
**Rev. Carl A.**  
721 Kendall Lane  
Boulder City, NV 89005

Born May 26, 1911. Ordained June 11, 1935. Asst., St. Paul, Tell City; 1938, American Martyrs, Scottsburg; 1940, St. Anthony, Evansville; 1942, St. Joseph, Corydon; chaplain, U.S. Navy; 1966, retired from U.S. Navy, medical.

**HIGGINS,**  
**Rev. James P., M.S., V.F.**  
1709 E. Harrison St.  
Martinsville, IN 46151  
317-342-6379



Born August 8, 1925. Ordained May 15, 1951. Asst., SS. Peter and Paul Cathedral, Indianapolis; 1956, superintendent, Cathedral High School, Indianapolis; 1964, prin-

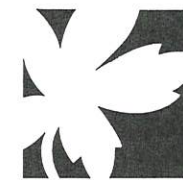

SAINT MARY  
**THE WOODS**  
COLLEGE

## GRADUATE PROGRAM IN PASTORAL THEOLOGY

"The program affords me the luxury of integrating home church and professional life."

Sheila Gilbert  
Indianapolis, Indiana

### External Degree Format

Basic theological concepts and methods related to ministry.

Development of personal spirituality with the knowledge and skills to assist others.

Practical application of specific skills essential for ministry.

Limited time on campus. The external degree format begins with a weekend on campus, followed by work at home in regular consultation with professors. Three weekends and one 8-day summer session each year are the only on-campus requirements.

For more information contact:  
Graduate Office-Guerin Hall  
Saint Mary-of-the-Woods College  
Saint Mary-of-the-Woods, IN 47876  
812-535-5206



cipal, Chatard High School, Indianapolis; 1967, administrative director, I.U. Students' Catholic Center, Bloomington; 1969, pastor, St. Paul Catholic Center, Bloomington; 1983, pastor, St. Martin of Tours, Martinsville; 1986, Dean, Bloomington Deanery, and continuing as pastor, St. Martin of Tours, Martinsville.

**HILDERBRAND,  
Rev. H. Michael,  
M.A., M.Div., M.S.**

1840 E. Eighth St. (Res.)  
Jeffersonville, IN 47130  
812-282-0423

Providence H.S.  
707 West Highway 131  
Clarksville, IN 47130  
812-945-2538



Born November 10, 1947. Ordained May 22, 1976. Full-time instructor at Providence High School, Clarksville, with residence at St. Mary, New Albany; 1981, full-time instructor, Providence High School, Clarksville, with residence at Our Lady of Perpetual Help, New Albany; 1982, full-time instructor, Our

Lady of Providence High School, Clarksville, with residence at Sacred Heart, Jeffersonville.

**HOFFMAN,  
Rev. James R.**

8309 Hewlet Dr. (Res.)  
Indianapolis, IN 46268  
317-872-0417

Pastoral Care Dept.  
St. Vincent Hospital and  
Health Care Ctr.

2001 W. 86th St.  
Indianapolis, IN 46260  
317-871-2238



Born April 27, 1929. Ordained February 2, 1955. Asst., St. Therese of the Infant Jesus, Indianapolis; 1958, St. Joseph, Shelbyville; 1960, Christ the King, Indianapolis; 1961, St. Mary, Richmond; 1969, pastor, St. Paul, Sellersburg; 1972, assoc., Sacred Heart, Jeffersonville; chaplain, St. Vincent Hospital and Winona Memorial Hospital, Indianapolis; 1974, graduate studies; 1975, chaplain, Bergan Mercy Hospital, Omaha, Nebraska; 1978, chaplain, Deaconess Hospital, Chil-

dren's Hospital, Holmes Hospital, Cincinnati, Ohio; chaplain, St. Vincent Hospital and Health Care Center, Indianapolis.

**HOOVER,  
Rev. Harry F., Ph.D.**

1400 Tallwood Ave.  
Apt. 202  
Hollywood, FL 33021  
305-983-2419

Born November 17, 1912.  
Ordained May 30, 1939.

Asst., St. Joan of Arc, Indianapolis; 1942, chaplain, U.S. Army; 1946, Catholic University; 1948, professor of Philosophy, St. Mary-of-the-Woods College; 1951, chaplain, U.S. Army; 1952, asst., St. Therese of the Infant Jesus, Indianapolis; 1953, principal, Scecina Memorial High School; 1969, pastor, St. Mary, Richmond; 1973, pastor, St. Joan of Arc, Indianapolis; 1978, retired.

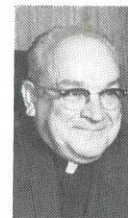

**JARRELL,  
Rev. Stephen T., M.A.**

1347 N. Meridian St. (Res.)  
Indianapolis, IN 46202  
317-634-4519

Office of Worship  
1400 N. Meridian St.,  
P.O. Box 1410  
Indianapolis, IN 46206  
317-236-1483

Born May 4, 1947. Ordained May 20, 1973. Assoc., Immaculate Heart of Mary, Indianapolis; 1976, director, Office of Worship; 1978, in residence at SS. Peter and Paul Cathedral, Indianapolis; 1982, part-time assoc., SS. Peter and Paul Cathedral, Indianapolis, and continuing as director, Office of Worship, with residence at SS. Peter and Paul Cathedral, Indianapolis.



**KAVANAGH,  
Rev. Msgr. Richard T.**

6935 Atrium Boardwalk, S.  
Indianapolis, IN 46250  
317-849-7683

Born November 28, 1911.  
Ordained June 2, 1936. Two  
years in Diocese of Denver;



1938, asst., St. Therese of the Infant Jesus, Indianapolis; 1942-1945, asst. superintendent, Cathedral High School, Indianapolis; 1943-1947, asst. director, Catholic Charities, in charge of CYO, USO, and Boy Scouts; administrator, Mary, Queen of Peace, Danville, chaplain, Carmelite Monastery, Indianapolis; 1945-1950, superintendent, Cathedral High School, Indianapolis; 1947-1956, Archdiocesan Director of CYO; 1950-1951, asst., St. Mary, Indianapolis; 1950-1952, instructor, St. Mary's Academy, Indianapolis; 1951-1955, administrator, St. Michael, Indianapolis; 1955, pastor, St. Michael, Indianapolis; 1962, Dean, North Indianapolis Deanery, pastor, St. Michael, Indianapolis; 1965, director, Archdiocesan Purchasing Dept., Dean, North Indianapolis Deanery, pastor, St. Michael, Indianapolis; 1966, Archdiocesan Consultant; 1967, Domestic Prelate; 1972, Dean, West Indianapolis Deanery, Archdiocesan Consultant, director, Archdiocesan Purchasing Dept., and pastor, St. Michael, Indianapolis; 1982, retired.



— Established 1954 —

**HUB STATE**

- Knowledge • Experience
- Integrity

**ASSURES YOU CONTINUED  
ECONOMICAL PROTECTION  
AGAINST**

- Insects • Rodents • Termites
- Birds • Bees • Any Pest Problem

MEMBER OF NATIONAL PEST CONTROL ASS'N

Inspection & Counsel Without  
Obligation

Monthly Service Contracts Available

— State Certified —

**1901 N. Rural Street  
Indianapolis  
638-5487**

U-DO-IT PEST CONTROL SUPPLIES AVAILABLE!

Stained glass has enriched our  
civilization through the ages.

Each of us in our time  
and in our own way is  
contributing to this  
living art.

For 35 Years  
a Hollman Family Tradition

*City Glass*  
Specialty, Inc.

Free Color  
Brochure.  
Estimates.  
Repairs.

2124 South Calhoun Street, Fort Wayne, Indiana 46804 Ph: 219/744-3301



**KELLEY,**  
**Rev. Micheal H., M.A.**  
206 S. East St.  
Greensburg, IN 47240  
812-663-8427



Born October 4, 1952. Ordained June 1, 1985. Assoc., St. Mary, Greensburg; 1987, assoc., St. John the Evangelist, Enochsburg, and St. Maurice, St. Maurice, and continuing as assoc., St. Mary, Greensburg, with residence at St. Mary, Greensburg.

**KELLY,**  
**Rev. Patrick J., M.S.**  
5225 E. 56th St.  
Indianapolis, IN 46226  
317-542-1481



Born July 10, 1931. Ordained May 3, 1958. Asst., St. Bernadette, Indianapolis, and high school instructor; 1966, superintendent, Sacred Heart High School, Indianapolis;

## MINISTRY FORMATION

### A Program of Preparation for Lay Ministry in the Church

- Bachelor's degree, associate of arts degree, academic minor, and certificate program offered
- Scholarships and Financial Aid available
- Opportunities to deepen personal faith by coming to a greater understanding of God, Scripture, Church, Sacraments, Catholic beliefs and practices, and Catholic teachings on justice
- Internship in ministerial practice

For more information, write or call collect:

**BRESCIA**  
COLLEGE

717 Frederica Street, Owensboro, KY 42301  
(502) 685-3131

1969, superintendent, Roncalli High School, Indianapolis; 1970, assoc., St. Patrick, Indianapolis, and superintendent, Roncalli High School; 1971, leave of absence due to illness; assoc., St. Luke, Indianapolis; 1973, director, St. Mary's Child Center, Indianapolis; 1974, pastor, St. Ann, Indianapolis, and director, St. Mary's Child Center; 1975, assoc., St. Luke, Indianapolis; 1978, full-time instructor, Cathedral High School, Indianapolis; 1984, principal, Cathedral High School, Indianapolis.

**KERN,**  
**Rev. Joseph R., M.S., M.Div.**  
217 E. Ohio St.  
Rockville, IN 47872  
317-569-5406



Born October 11, 1930. Ordained May 3, 1957. Asst., St. Michael, Brookville; 1959, St. Michael, Charlestown; 1964, administrator, St. Jude, Spencer; 1965, chaplain, Muscatatuck State Hospital and Training Center, Butlerville; 1972, assoc., St. Lawrence, Lawrenceburg; 1973, assoc. pro tem, Sacred Heart, Jeffersonville; 1973, co-pastor, St. Michael, Cannelton, and St. Pius, Troy, and assoc., St. Paul, Tell City; 1975, co-pastor, St. Paul, Tell City, and continuing as co-pastor, St. Michael, Cannelton, and St. Pius, Troy; 1985, pastor, St. Joseph, Rockville and administrator, Immaculate Conception, Montezuma.

**KIRKHOFF,**  
**Rev. Gerald J.**  
5353 McFarland Rd.  
Indianapolis, IN 46227  
317-786-4371



Born October 3, 1943. Ordained May 24, 1969. Assoc., St. Mary, New Albany; 1969, St. Jude, Indianapolis; 1970, St. Ann, Indianapolis, and instructor at Roncalli High School, Indianapolis; 1973, full-time instructor at Scecina Memorial High School, with residence at St. Ann, Indianapolis; 1974, full-time instructor, Scecina Memorial High School, Indianapolis, with residence at Scecina Memorial High School, Indianapolis; 1978, pastor, St. Philip Neri, Indianapolis; 1984, Dean, East Deanery, and continuing

as pastor, St. Philip Neri, Indianapolis; 1984, appointed member, Board of Consultors of the Archdiocese of Indianapolis, and continuing as Dean, East Deanery, and pastor, St. Philip Neri, Indianapolis; 1985, pastor, St. Jude, Indianapolis.

**KLEE,**  
**Rev. Joseph A.**  
St. Mary-of-the-Rock Rectory  
17440 St. Mary's Rd.  
Batesville, IN 47006  
812-934-4165



Born April 2, 1923. Ordained May 18, 1948. Asst., Francis de Sales, Indianapolis; 1952, St. Mary-of-the-Knobs; 1955, Assumption, Indianapolis; 1961, St. Joan of Arc, Indianapolis; 1963, pastor, St. Mary-of-the-Rock and St. Cecilia mission, Oak Forest.

**KLEIN,**  
**Rev. Robert J., S.T.B., M.A.**  
5813 Sunwood Dr.  
Indianapolis, IN 46224  
317-291-7014



Born February 25, 1949. Ordained August 2, 1975. Assoc., St. Monica, Indianapolis; 1978, Holy Family, New Albany; 1979, St. Gabriel, Indianapolis; 1982, St. Barnabas, Indianapolis; 1985, leave of absence due to illness.

**KNIGHT,**  
**Rev. Charles B.**  
Eastlawn Arms,  
B8, Apt. 4  
Jeffersonville, IN 47130  
812-288-8007



Born August 9, 1911. Ordained June 2, 1936. Asst., St. Anthony, Evansville; 1940, St. Augustine, Jeffersonville; 1942, chaplain, U.S. Army; 1963, pastor, St. Mary, Lanesville; 1969, Our Lady of Perpetual Help, New Albany; 1973, leave of absence due to illness.

**KNUEVEN,**  
**Rev. Harold L., M.A.**  
315 Chestnut St.  
P.O. Box 447  
Jeffersonville, IN 47130  
812-232-2677



Born July 21, 1932. Ordained May 3, 1958. Asst., St. Pius X, Indianapolis; 1962, St. Catherine, Indianapolis, and full-time instructor, Latin School, Indianapolis; 1971, co-pastor, St. Bernadette, Indianapolis, and full-time instructor, Latin School, Indianapolis; 1975, pastor, St. Gabriel, Connersville; 1982, pastor, St. Simon, Indianapolis; 1988, pastor, St. Augustine, Jeffersonville.

**KOETTER,**  
**Rev. Paul D., M.Div.**  
1347 N. Meridian St. (Res.)  
Indianapolis, IN 46202  
317-634-4519



Vocations Office  
1400 N. Meridian St.  
P.O. Box 1410  
Indianapolis, IN 46206  
317-236-1490

Born June 22, 1951. Ordained May 21, 1977. Assoc., Our Lady of Perpetual Help, New Albany; 1982, St. Therese of the Infant Jesus, Indianapolis; 1983, Archdiocesan Vocation Director, with residence at Our Lady of the Greenwood, Greenwood; 1985, administrator, St. Agnes, Nashville and retaining assignment as Vocation Director of the Archdiocese, with residence at Our Lady of the Greenwood, Greenwood; 1986, in residence at SS. Peter and Paul Cathedral, Indianapolis, and continuing as Vocation Director of the Archdiocese, and administrator, St. Agnes, Nashville.

**KOOPMAN,**  
**Rev. Bernard V.**  
P.O. Box 22  
Bradford, IN 47107  
812-364-6646



Born September 4, 1935. Ordained May 7, 1961. Asst., St. Mary, North Vernon; 1967, St. Lawrence, Lawrenceburg;

Archdiocese of Indianapolis  
Educational Institutions  
Deaneries  
Service Institutions  
Parishes — Indianapolis  
Archdiocesan Clergy  
Parishes/Missions — Other  
Chaplaincies



1971, St. Gabriel, Connersville; 1972, pastor, St. Vincent de Paul, Bedford; 1980, sabbatical for study at Notre Dame University; administrator, Our Lady of the Springs, French Lick; 1981, pastor, St. Bartholomew, Columbus; 1987, pastor, St. Michael, Bradford.

**KOS,****Rev. Joseph S.**

523 S. Merrill St.  
Fortville, IN 46040  
317-485-5101

Born May 6, 1940. Ordained May 1, 1966. Asst., St. Lawrence, Indianapolis and instructor, Scecina Memorial High School; 1968, Holy Spirit, Indianapolis, and full-time high school instructor; 1970, Holy Trinity, Indianapolis, and instructor, Chatard High School; 1971, instructor, Ritter High School, Indianapolis; 1975, full-time instructor Ritter High School, Indianapolis, with residence at Marian College, Indianapolis; 1978, chaplain,



Community Hospital of Indianapolis; 1982, administrator, St. Thomas, Fortville; 1987, pastor, St. Thomas, Fortville.

**KRAESZIG,****Rev. Charles J.**

7901 Castle Dr.  
Lakewood Estates  
New Port Richey, FL 34653  
813-849-0667

Born August 14, 1927. Ordained May 3, 1952. Asst., Assumption, Indianapolis; 1954, St. Mary, New Albany; 1961, St. Augustine, Leopold; 1964, pastor, Holy Cross, St. Croix; 1975, leave of absence due to illness.

**KULL,****Rev. Francis**

St. Joseph Hill Infirmary  
St. Joseph Rd.  
Eureka, MO 63025

Born October 23, 1906. Ordained May 26, 1931 Asst., Holy Cross, Indianapolis; 1932, administrator, St. Elizabeth, Cambridge City; 1934 asst., St. Charles, Bloomington; 1935, administrator, St. Martin, Martinsville; 1937, chaplain, Boys' School, Plainfield, and Girls' School, Clermont; 1945, pastor, St. Paul, Greencastle; 1969, retired; deceased, May 26, 1988.

**KUNKLER,****Rev. Carl N.**

Providence Home  
502 W. Ninth St.  
Jasper, IN 47546  
812-482-6603

Born January 18, 1903. Ordained May 21, 1929. Asst., St. Joseph, Evansville; 1930, St. Celestine, Celestine; 1937, St. Augustine, Leopold, and missions; 1938, administrator, St. Maurice, Decatur County; 1943, pastor, St. Martin, Siberia; 1949, pastor, St. John, Starlight;



1950, asst., St. Philip Neri, Indianapolis; retired due to illness; 1962, chaplain pro tem, Little Sisters of the Poor, Indianapolis; administrator, St. Anne, Hamburg; 1964, in residence at Providence Retirement Home, New Albany; 1980, in residence at Evansville; 1982, in residence at Providence Home, Jasper.

**LANDWERLEN,****Rev. Paul E.**

5813 Sunwood Dr.  
Indianapolis, IN 46224  
317-291-7014

Born January 28, 1928. Ordained May 3, 1954. Asst., St. Andrew, Richmond; 1959, St. Andrew, Indianapolis; 1964, St. Ambrose, Seymour; 1968, pastor, St. Mary, Mitchell; administrator, Christ the King, Paoli; 1970, pastor, Holy Trinity, Indianapolis; 1976, pastor, St. Thomas More, Mooresville; 1982, pastor, St. Gabriel, Indianapolis.

**LAWLER,****Rev. David J.**

8517 Chapel Pines Dr., S. (Res.)  
Indianapolis, IN 46234  
317-271-4075

Methodist Hospital  
Pastoral Care Office  
1701 N. Senate  
Indianapolis, IN 46202  
317-929-8611

Born March 5, 1936. Ordained May 6, 1962. Asst., St. Andrew, Indianapolis; 1964, St. Joan of Arc, Indianapolis; 1970, co-pastor, St. Ann, Terre Haute; 1976, pastor,



Immaculate Heart of Mary, Indianapolis; 1983, chaplain, Methodist Hospital, Indianapolis.

**LAWLER,****Rev. Richard C., M.S.**

6047 S. East St.  
Indianapolis, IN 46227  
317-787-8246

Born May 26, 1933. Ordained May 11, 1959. Asst., Holy Trinity, New Albany, and high school instructor; 1965, administrator, St. Jude, Spencer; 1966, spiritual director, Providence High School, Clarksville; 1968, asst., St. Mary-St. Michael, Madison, a high school instructor; 1969, pastor, St. Anthony, China; principal, Shawe Memorial High School; and administrator, St. Magdalen, New Marion; 1972, administrator, Sorrow Mother of God, Vevay, and continuing pastor, St. Anthony, China; 1975, co-pastor, St. Paul, Tell City, St. Pius, Troy, and St. Michael, Cannelton; 1981, Dean, Tell City



## CHURCH FURNITURE

Pews, Chairs,  
Reupholstery Service

### Sauder Manufacturing Co.

600 Middle St. • Archbold, OH 43502

(800) 537-1530

## Home Nursing Care

- NURSES
- Aides
- Live-ins
- Therapists



Medicare • Medicaid  
Insurance

24-Hour Service

842-3545



Acme  
Health Services, Inc.



**BART GISH**

# BART'S

## BRAKE

**DISC DRUM Technicians INC.**

**DOMESTIC • FOREIGN**

AUTOS • TRUCKS • 4WD  
RV'S • TRACTORS • TRAILERS

---

**SCHOOL BUSES**

AUTO & TRUCK DRUMS & ROTORS MACHINED  
TOWING AVAILABLE • COMPETITIVE PRICES

Over 40 Years Experience  
"Our Only Business..."

— FREE ESTIMATES —

**CALL**

**635-BART**

**635-2278**

HOURS:  
Monday-Friday,  
7:30-5:00



1001 SOUTHEASTERN  
INDIANAPOLIS





Deanery, and continuing as co-pastor, St. Paul, Tell City, St. Pius, Troy, and St. Michael, Cannelton; 1984, appointed member, Board of Consultors of Archdiocese of Indianapolis, continuing as co-pastor, St. Paul, Tell City, St. Pius, Troy, and St. Michael, Cannelton; 1985, pastor, St. Mark, Indianapolis.

**LUERMAN,  
Rev. John H.**

333 W. Maple St.  
Cambridge City, IN 47327  
317-478-3242



July 22, 1930. Ordained May 3, 1956. Asst., St. Catherine, Indianapolis, and high school instructor; 1959, St. Monica, Indianapolis, and high school instructor; 1968, Holy Family, New Albany, and high school instructor; 1969, pastor, St. Michael, Charlestown; 1978, co-pastor, St. Luke, Indianapolis; 1980, pastor, St. Elizabeth, Cambridge City.



**OAKLAWN  
MEMORIAL GARDENS  
& MAUSOLEUM**

*The full service cemetery  
with Chapel*

MAUSOLEUM CRYPTS  
LAWN GARDEN CRYPTS  
VETERAN GARDEN & MAUSOLEUM  
CATHOLIC GARDEN  
MASONIC GARDEN

Member of  
American Cemetery Association

**PERPETUAL CARE**

**849-3616**

9700 Allisonville Road  
Indianapolis, Indiana 46250

**LUTZ,  
Rev. Herman G., S.T.L., J.C.L.**

218 Scheller Ave.  
Sellersburg, IN 47172  
812-246-3522



Born December 30, 1932. Ordained December 20, 1958. Asst., Our Lady of the Greenwood, Greenwood, and notary, Metropolitan Tribunal; 1961, asst. pro tem, Assumption, Indianapolis; 1961, graduate studies, Rome; 1963, asst., St. Susanna, Plainfield, and continuing as notary, Metropolitan Tribunal; 1971, pastor, Mary, Queen of Peace, Danville, and continuing as notary, Metropolitan Tribunal; 1973, co-pastor, St. Catherine, Indianapolis, and continuing as notary, Metropolitan Tribunal; 1976, continuing as notary, Metropolitan Tribunal, with residence at St. Bernadette, Indianapolis; 1978, in residence at Holy Spirit, Indianapolis; 1984, pastor, St. Paul, Sellersburg.

**LYONS,  
Rev. Thomas E.**

2345 W. 86th St.  
Indianapolis, IN 46260  
317-875-5035



Born September 17, 1918. Ordained March 3, 1944. Asst., St. John, Vincennes; 1944, St. Margaret Mary, Terre Haute; 1946, St. Therese of the Infant Jesus, Indianapolis; 1949, St. Gabriel, Connersville; 1958, Sacred Heart, Clinton; 1959, Holy Cross, Indianapolis; 1960, pastor, St. Martin, Siberia; 1964, administrator, St. Mary, Aurora; 1965, pastor, St. Mary, Aurora; 1973, pastor, St. Anne, Hamburg; 1979, administrator, Assumption, Indianapolis; pastor, Assumption, Indianapolis; 1980, retired due to illness.

**MADER,  
Rev. Joseph E., M.S.**

814 Jefferson St.  
Tell City, IN 47586  
812-547-7994



Born May 27, 1940. Ordained May 7, 1967. Asst., Holy Rosary, Indianapolis, and full-time instructor, Latin School, Indian-

*Piazza Produce*



— Serving —

**SCHOOLS  
RESTAURANTS  
HOTELS  
INSTITUTIONS**

\* \* \* \* \*

Fruits & Vegetables  
Salad Bar Items  
Eggs & Institutional Foods

Daily Delivery  
100-Mile Radius

*24-Hour Answering Service*

**923-7104  
1-800-772-7255**

1341 W. 29th, Indpls. — 29th & HARDING

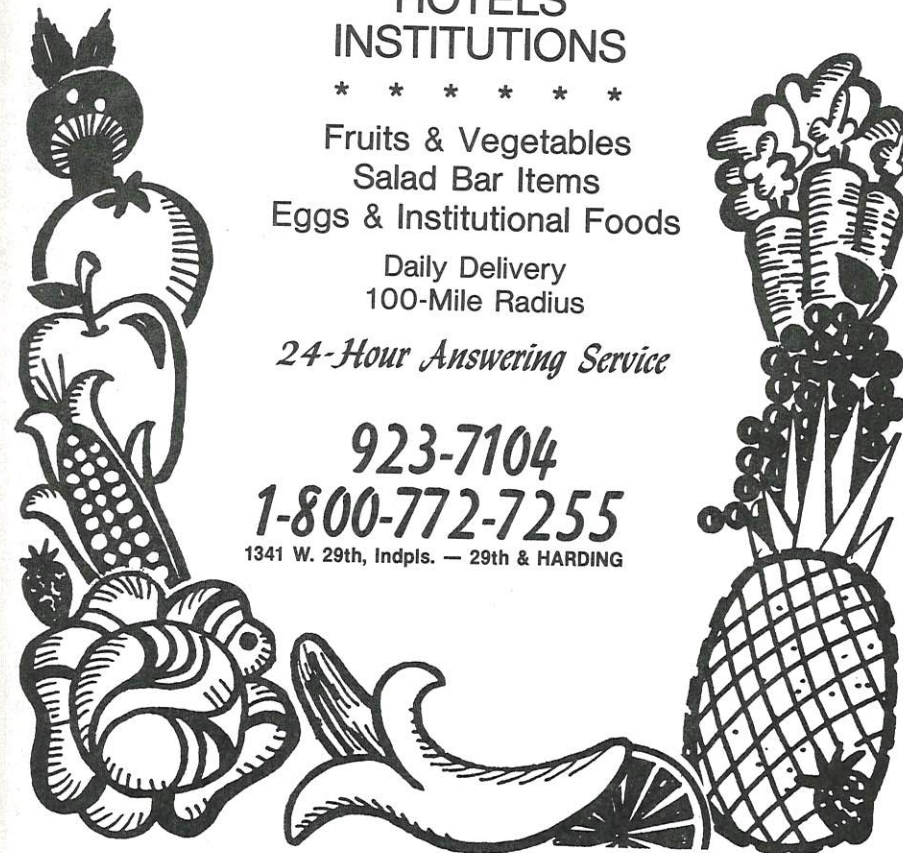



apolis; 1978, asst. academic dean and instructor, St. Meinrad College; 1983, assoc., St. Charles, Bloomington; 1984, pastor, St. Thomas More, Mooresville; 1988, assoc. pastor, St. Paul, Tell City, St. Michael, Cannelton and St. Pius, Troy, with residence at St. Paul, Tell City.

**MAHAN,  
Rev. Daniel J.**

North American College  
00120 Vatican City State  
Europe

Born August 8, 1962. Ordained June 18, 1988. Temporary assignment as assoc. pastor, St. Mary, Rushville, until return to Rome in October 1988 to complete his Graduate Studies Program.



**MARCHINO,  
Rev. Louis H.**

127 Rossmore Dr.  
New Albany, IN 47150  
812-948-8368

Born December 21, 1912. Ordained May 30, 1939. Asst., St. Celestine, Dubois County; 1940, Holy Trinity, New Albany; 1943, chaplain, U.S. Navy; 1949, asst., Holy Trinity, New Albany; 1954, founding pastor, Holy Family, New Albany; 1975, administrator, St. Mary, Navilleton, and continuing as pastor, Holy Family, New Albany; 1983, retired.



**MAUNG,  
Rev. John S.**

125 E. Broadway  
Shelbyville, IN 46176  
317-398-8227

Born July 23, 1939. Ordained May 1, 1963, Madras, South, India. Pastor, St. Joseph Church, Mandalay, Burma; 1970, assoc., St. Emydius, San Francisco; 1972, Epiphany, San Francisco; 1981, assoc., St. Lawrence, Indianapolis; 1982, St. Gabriel, Connersville; 1986, incardinated into Archdiocese of Indianapolis; 1986, pastor, St. Joseph, Shelbyville.



**MAZZOLA,  
Rev. Robert E., S.T.B.**

240 S. Sixth St.  
Richmond, IN 47374  
317-962-3902

Born May 26, 1937. Ordained May 5, 1963. Asst., St. Francis de Sales, Indianapolis, and high school instructor; 1964, asst. pro tem, St. Mary-St. Michael, Madison; 1964, asst., St. Michael, Charlestown; 1969, St. Gabriel, Connersville; 1973, St. Andrew, Richmond; 1974, pastor, St. Rose of Lima, Franklin; 1983, pastor, St. Andrew, Richmond.



**McGINNIS,  
Rev. Raymond R.,  
M.A., S.T.L., Ph.D.**

Providence Retirement Home  
703 E. Spring St.  
New Albany, IN 47150  
812-945-5221

Born January 25, 1917. Ordained May 30, 1944. Asst. chaplain and instructor, Ladywood School, Indianapolis; 1945, asst., SS. Peter and Paul Cathedral, Indianapolis; instructor, St. Mary-of-the-Woods College; asst., St. Ann, Terre Haute, with residence at St. Ann; 1946, chaplains' residence, St. Mary-of-the-Woods College; 1949, graduate studies, Rome; 1950, asst., Immaculate Heart of Mary, Indianapolis; 1951, Holy Name, Beech Grove; asst. chaplain and instructor, Marian College, Indianapolis; 1952, asst., St. Lawrence, Lawrenceburg; 1953, St. Joseph, Shelbyville, and St. Paul mission, Decatur County; 1954, Assumption, Indianapolis; 1955, St. Anne, New Castle, and Epileptic Village with St. Rose mission, Knights-town; Holy Rosary, Indianapolis; 1957, interim acting pastor, St. Mary, St. Mary-of-the-Woods; pastor, Holy Cross, St. Croix; 1964, St. Leonard, West Terre Haute, and instructor, St. Mary-of-the-Woods College; 1968, St. Martin, Siberia; 1975, retired; 1980, in residence at Vincennes; 1981, in residence at Providence Retirement Home, New Albany.



**McNALLY,  
Rev. J. Joseph, M.A.**

1302 27th St.  
Columbus, IN 47201  
812-372-1509

Born February 29, 1932. Ordained May 3, 1958. Asst., Our Lady of Lourdes, Indianapolis, and high school instructor; 1963, St. Margaret Mary, Terre Haute, and high school instructor; 1968, student director, Our Lady of Providence High School, Clarksville, and asst., St. Paul, Sellersburg; 1971, pastor, Sacred Heart, Jeffersonville; 1977, pastor, St. Columba, Columbus; 1987, appointed jointly with Rev. Patrick Harpenau as pastor, St. Columba, Columbus and St. Bartholomew, Columbus, and also appointed moderator in the exercise of pastoral care, with residence at St. Columba, Columbus.



**MENY,  
Rev. Hilary G.**

305 State St.  
Madison, IN 47250  
812-273-1070

Born January 21, 1915. Ordained May 14, 1940. Asst., St. Philip Neri, Indianapolis; 1947, St. Joseph, Clark County; 1948, St. Vincent de Paul, Bedford; 1949, pastor, St. Patrick, Madison.



**MEYER,  
Rev. John A., M.Div.**

1109 E. Tabor St.  
Indianapolis, IN 46203  
317-783-3158

Born July 21, 1955. Ordained May 22, 1982. Assoc., Our Lady of Perpetual Help, New Albany; 1985, administrator, St. John the Baptist, Starlight, and part-time assoc., Our Lady of Perpetual Help, New Albany, with residence at Our Lady of Perpetual Help, New Albany; 1988, pastor, St. Catherine, Indianapolis and St. James, Indianapolis, with residence at St. Catherine, Indianapolis.



**MILTZ,  
Rev. Karl J., S.T.L.**

8400 Roy Rd. (Res.)  
Indianapolis, IN 46219  
317-898-1707

Seccina Memorial H.S.  
5000 Nowland Ave.  
Indianapolis, IN 46201  
317-356-6377

Born October 23, 1943. Ordained May 24, 1969. Assoc., Our Lady of Perpetual Help, New Albany, and high school instructor; 1972, full-time instructor, Our Lady of Providence High School, Clarksville; assoc., Our Lady of Perpetual Help, New Albany; 1974, full-time instructor, Seccina Memorial High School, Indianapolis, with residence at Holy Spirit, Indianapolis; 1977, full-time instructor, Roncalli High School, Indianapolis, with residence at Holy Name, Beech Grove; 1981, full-time instructor, Roncalli High School, Indianapolis, with residence at St. Mark, Indianapolis; 1985, full-time instructor, Seccina Memorial High School with residence at Holy



**SP ST. PAUL  
CATHOLIC  
BOOK & MEDIA  
CENTER**

616 Walnut Street • Cincinnati, OH 45202  
513-421-5733

Operated by the Daughters of St. Paul

- **CATECHETICAL:**
  - texts for elementary grades, high school and adult education
  - teaching resources
- **ECCLESIAL:**
  - Papal Documents
  - Liturgy of the Hours
  - Bibles, Missals, Prayerbooks
  - Religious Articles
- **AUDIO-VISUALS/KRYSTAL RECORDS:**
  - Cassettes, records, filmstrips
  - Videos, rental & purchase
- **COMPUTER SOFTWARE**

Wide selection of books on all religious subjects of general and particular appeal for children, teens and adults.

9:00 AM to 5:30 PM DAILY EXCEPT SUNDAY

Archdiocese of Indianapolis  
 Educational Institutions  
 Deaneries  
 Service Institutions  
 Parishes — Indianapolis  
 Archdiocesan Clergy  
 Parishes/Missions — Other  
 Chaplaincies



Spirit, Indianapolis; 1987, in residence at St. Simon, Indianapolis, and continuing as full-time instructor, Scecina High School, Indianapolis.

**MINTA,  
Rev. John J.**

331 S. Buckeye St.  
Osgood, IN 47037  
812-689-4244



Born March 13, 1925. Ordained May 30, 1950. Asst., St. Francis de Sales, Indianapolis; 1950, St. Ambrose, Seymour; 1957, Our Lady of Lourdes, Indianapolis; 1963, chaplain, Providence Convent, St. Mary-of-the-Woods; 1968, pastor, St. Bartholomew, Columbus; 1973, St. Gabriel, Connersville; 1975, pastor, SS. Peter and Paul Cathedral, Indianapolis; 1976, administrator pro tem, Holy Rosary, Seelyville, and St. Augustine mission, Fontanet, and continuing as pastor, SS. Peter and Paul Cathedral, Indianapolis; 1976, part-time administrator, Immaculate Conception, Millhousen, and St. Dennis mis-

sion, and continuing as pastor, SS. Peter and Paul Cathedral, Indianapolis; 1981, pastor, St. John, Osgood, and administrator, St. Magdalen mission, New Marion; 1983, administrator, St. Charles, Milan and St. Pius, Ripley County, and continuing as pastor, St. John, Osgood, and administrator, St. Magdalen, New Marion; 1987, continuing as pastor, St. John, Osgood and administrator, St. Magdalen, New Marion.

**MOLL,  
Rev. Raymond P.**

1145 Lovers Rd.  
Batesville, IN 47006  
812-934-2786



Born February 25, 1913. Ordained June 7, 1938. Asst., St. Mary, New Albany; 1940, St. Augustine, Leopold; 1943, St. Mary, Greensburg; 1947, St. Philip Neri, Indianapolis; 1954, pastor, St. Augustine, Leopold; 1975, pastor, St. Anthony, China, and Most Sorrowful Mother mission, Vevay; 1983, retired.



## Celebrating service and hospitality

### Become part of our 25th anniversary celebration by participating in:

- Anniversary Scripture Series
- Over 50 and Leisure Days
- Directed and weekend retreats
- Retreats for Adult Children of Alcoholics
- Parish days of recollection and retreats
- Spiritual Direction.

Fatima encourages you to arrange "time away" for your personal or parish community enrichment. In addition, staff persons welcome the opportunity to assist you in prayer design and program planning and are available for presentations.

**For inclusion on our mailing list or for reservations contact:  
5353 East 56th St. • (317) 545-7681 • Indianapolis 46226**

**MORAN,  
Rev. Lawrence J.**

1807 Poplar St.  
Terre Haute, IN 47803  
812-232-8518

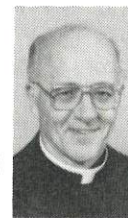

Born May 8, 1927. Ordained May 3, 1952. Asst., St. Michael, Indianapolis; 1955, St. Ann, Terre Haute; 1957, St. Bartholomew, Columbus; 1959, St. Andrew, Richmond; 1967, pastor, St. Joseph, Rockville, and administrator, Immaculate Conception mission, Montezuma; 1985, pastor, St. Patrick, Terre Haute.

**MORIARTY,  
Rev. James D.**

6947 Atrium Boardwalk, S.  
Indianapolis, IN 46250  
317-849-4145

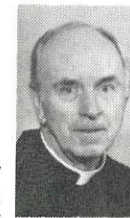

Born June 19, 1915. Ordained May 14, 1940. Asst., Holy Cross, Indianapolis; 1949, St. Ambrose, Seymour; 1950, chaplain, Sisters of Good Shepherd Convent and Marydale School, and director of first Fatima Retreat House, Indianapolis; 1963, director of new Fatima Retreat House, Indianapolis; 1967, pastor, St. Lawrence Church, Indianapolis; 1971, pastor, St. Thomas More, Mooresville; 1972, pastor, St. Susanna, Plainfield; 1974, pastor, St. Matthew, Indianapolis; 1981, Dean, Indianapolis North Deanery, and continuing as pastor, St. Matthew, Indianapolis; 1985, retired from pastorate of St. Matthew, Indianapolis, and assigned administrator, Fatima Retreat House, Indianapolis; 1986, retired.

**MUELLER,  
Rev. Richard J., S.T.L.**

Tower 1, Apt. 1900  
225 E. North St.  
Indianapolis, IN 46204  
317-635-7304



Born July 9, 1918. Ordained May 30, 1944. Asst., St. John, Indianapolis; 1945, secretary, Chancery Office; 1947, Archdiocesan Church Music Commission; 1955, founding pastor,

Our Lady of the Greenwood, Greenwood; 1973, pastor, Our Lady of Lourdes; 1982, assoc., St. Pius X, Indianapolis; 1983, auditor, Metropolitan Tribunal, continuing assignment as Pro-Synodal Judge, with residence at Holy Spirit, Indianapolis; 1985, in residence, Riley Towers, Indianapolis.

**MUNSHOWER,  
Rev. William G.**

7241 E. 10th St.  
Indianapolis, IN 46219  
317-353-9404



Born February 23, 1932. Ordained May 3, 1958. Asst., St. Paul, Tell City; 1963, St. Thomas Aquinas, Indianapolis; 1971, chaplain, Newman Center, Indiana State University, Terre Haute; 1973, pastor, Holy Spirit, Indianapolis; 1981, Dean, Indianapolis East Deanery; administrator, St. Agnes, Nashville, and continuing as pastor, Holy Spirit, Indian-



An unusual restaurant located on the grounds of the Indianapolis Museum of Art offers a refreshing alternative. Lunches served daily Tuesday thru Saturday 11:00 am to 2:00 pm. Sunday Buffet Brunch 11:00 am to 2:00 pm. Wedding receptions and private parties, dinners accommodating up to 250 persons. Garden accommodations with full catering offerings.

**Reservations requested:  
926-2628**

*Garden on the Green*

1200 W. 38th Street  
Indianapolis, IN 46208



apolis; 1984, administrator, St. Agnes, Nashville, and continuing as pastor, Holy Spirit, Indianapolis; 1985, continuing as pastor, Holy Spirit, Indianapolis.

**MURPHY,  
Chap. (CDR) Kenneth J.,  
CHC, USN, M.A., M.Div.,  
S.T.M.**

Surface Force Chaplain Center  
Building 2011  
NAB Little Creek  
Norfolk, VA 23521  
804-464-8611



Born February 4, 1939. Ordained May 2, 1965. Asst., St. Anne, New Castle; 1966, chaplain, New Castle State Hospital; 1969, administrator, St. Rose, Knightstown; 1973, U.S. Navy Reserve chaplain, administrator pro tem, St. Elizabeth, Cambridge City, and continuing as administrator, St. Rose, Knightstown; 1979, U.S. Navy Chaplain Corps.

**MURPHY,  
Rev. Thomas J.,  
J.D., M.A., S.T.B.**

4217 Central Ave.  
Indianapolis, IN 46205  
317-283-5508



Born January 25, 1932. Ordained August 17, 1985. Assoc. pastor, St. Lawrence, Indianapolis; 1987, pastor, St. Joan of Arc, Indianapolis, and director, Ecumenism and Interfaith Offices, Archdiocese of Indianapolis.

**NOLAN,  
Rev. Daniel J.**

207 Gaff St.  
Aurora, IN 47001  
812-926-2463

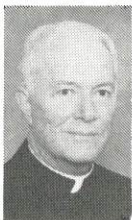

Born December 16, 1907. Ordained June 2, 1936. Asst., Our Lady of Lourdes, Indianapolis; 1939, chaplain and instructor, St. Mary-of-the-Woods; 1941, graduate studies, University of Notre Dame; 1943, administrator, St. Leonard, West Terre Haute, and instructor, St. Mary-of-the-Woods;

1945, asst., Immaculate Conception, Aurora; 1947, pastor, St. Michael, Greenfield; 1973, pastor, St. Nicholas, Ripley County; 1978, retired due to illness.

**O'BRIEN,  
Rev. John P., M.Div.**

4650 N. Shadeland Ave.  
Indianapolis, IN 46226  
317-546-4065



Born September 2, 1937. Ordained May 3, 1964. Asst., Assumption, Indianapolis; 1964, St. Mary, Greensburg; 1965, Sacred Heart, Clinton, and instructor, Schulte High School; 1966, St. Mary, New Albany; 1968, St. Patrick, Terre Haute, and Terre Haute Deanery CYO Director; 1973, pastor, Assumption, Indianapolis; 1977, pastor, St. Bernadette, Indianapolis; 1983, administrator, St. Joseph, St. Leon, and St. Martin, Yorkville, with residence at St. Martin, Yorkville; 1984, pastor, St. Martin, Yorkville and St. Joseph, St. Leon, with residence at St. Martin, Yorkville; 1986, approved leave of absence with residence at St. Mark, Indianapolis; 1987, senior priest in service at St. Lawrence, Indianapolis.

**O'CONNOR,  
Rev. Glenn L., M.Div.**

550 N. Rural St.  
Indianapolis, IN 46201  
317-631-8746



Born July 6, 1952. Ordained May 17, 1980. Assoc., St. Gabriel, Connersville; 1982, assoc., St. Simon, Indianapolis; 1985, pastor, St. Philip Neri, Indianapolis.

**O'MARA,  
Rev. Michael E.**

7200 Sarto Dr.  
Indianapolis, IN 46240  
317-255-4534



Born June 29, 1959. Ordained June 18, 1988. Assoc. pastor, St. Pius X, Indianapolis.

**OKON,  
Chap. (Capt.) Jack, U.S.A.F.**

Born June 29, 1944. Ordained Dec. 18, 1970. Assoc., St. Lawrence, Indianapolis; 1971, St. Pius X, Indianapolis; 1974, St. Therese of the Infant Jesus, Indianapolis; 1976, St. Simon, Indianapolis; 1977, chaplain, U.S. Air Force.



**O'RILEY,  
Rev. James K.**

270 S. Bond St.  
Scottsburg, IN 47170  
812-752-3693



Born September 7, 1924. Ordained May 7, 1967. Asst., St. Mark, Indianapolis; 1972, Holy Spirit, Indianapolis; 1973, St. Michael, Brookville; 1974, pastor, Holy Guardian Angels, Cedar Grove, and asst., St. Michael, Brookville; 1978, administrator, St.

John the Baptist, Dover, and continuing as pastor, Holy Guardian Angels, Cedar Grove; 1986, pastor, American Martyrs, Scottsburg, and St. Patrick, Salem, with residence at American Martyrs, Scottsburg.

**PETER,  
Rev. Martin A., S.T.L.**

326 N. Green St.  
Brownsburg, IN 46112  
317-852-3195



Born January 5, 1941. Ordained May 7, 1967. Asst., St. Pius X, Indianapolis, and instructor, Chatard High School, Indianapolis; 1971, co-pastor, St. Thomas Aquinas, Indianapolis, and chaplain, Newman Center, Butler University, Indianapolis; 1978, pastor, St. Thomas Aquinas, Indianapolis, and continuing as chaplain, Newman Center, Butler University, Indianapolis; 1984, pastor, St. Malachy, Brownsburg; appointed member, Board of Consultors of the Archdiocese of Indianapolis, and continuing as pastor, St. Malachy, Brownsburg.



**Sales and  
Research  
Corporation**

**ONE  
STOP**

**DIRECT  
MAIL  
SERVICE**

**Computer Lists (ours or yours) • Word Processing  
Full Printing Facilities • Labeling • Inserting  
Comp-U-Mail • Fulfillment**

6119 Guion Road, P.O. Box 68326, Indianapolis, IN 46268 • (317) 297-3392



**PETRONE,**  
**Rev. Carmen L., M.Div.**  
 542 Walnut St.  
 Lawrenceburg, IN 47025  
 812-537-3992



Born July 16, 1948. Ordained June 8, 1974. Assoc., St. Matthew, Indianapolis; 1976, Immaculate Heart of Mary, Indianapolis; 1977, assoc. in a team ministry to Our Lady of Providence, Brownstown, St. Francis Xavier, Henryville, St. Mary, Mitchell, St. Patrick, Salem, and American Martyrs, Scottsburg; 1978, co-pastor in team ministry to American Martyrs, Scottsburg, Our Lady of Providence, Brownstown, St. Francis Xavier, Henryville, St. Mary, Mitchell, and St. Patrick, Salem; 1983, pastor, American Martyrs, Scottsburg, and administrator, St. Patrick, Salem, St. Mary, Mitchell, St. Francis Xavier, Henryville; 1986, pastor, St. Lawrence, Lawrenceburg.

**PORTER,**  
**Rev. Jack W., M.A., Ph.D.**  
 126 W. Georgia St.  
 Indianapolis, IN 46225  
 317-635-2021



Born July 28, 1927. Ordained June 7, 1975. Assoc., St. Michael, Indianapolis; 1976, St. Gabriel, Indianapolis; 1976, assoc. pro tem, St. Paul, Greencastle; 1978, administrator pro tem, St. Paul, Greencastle; chaplain pro tem, Newman Center, DePauw University and Indiana State Farm, Putnamville; 1979, assoc. St. John, Indianapolis; 1985, administrator, Holy Trinity, Edinburgh, and part-time associate, St. John, Indianapolis; with residence at St. John, Indianapolis; 1987, appointed to assist at Assumption, Indianapolis, by providing weekend and sacramental assistance, and continuing as part-time assoc., St. John, Indianapolis, with residence at St. John, Indianapolis; 1988, full-time assoc. pastor, St. John, Indianapolis.

**QUINN,**  
**Rev. Donald A., M.A.**  
 950 Prospect St.  
 Indianapolis, IN 46203  
 317-631-5824



Born March 12, 1956. Ordained May 21, 1983. Assoc., American Martyrs, Scottsburg, St. Patrick, Salem, St. Mary, Mitchell, and St. Francis Xavier, Henryville; 1984, assoc., St. Catherine, Indianapolis, and St. James, Indianapolis; 1987, assoc. pastor, St. Patrick, Indianapolis and Holy Rosary, Indianapolis, and also chaplain, Newman Apostolate at University of Indianapolis, continuing his assignment as assoc. pastor, St. Catherine, Indianapolis, and St. James, Indianapolis, with residence at St. Catherine, Indianapolis; 1988, pastor, St. Patrick and Holy Rosary parishes, Indianapolis, with residence at St. Patrick Indianapolis continuing as chaplain, Newman Apostolate at University of Indianapolis.

**RAUTENBERG,**  
**Rev. Joseph F., M.Div., M.A.**  
 89 N. 17th Ave.  
 Beech Grove, IN 46107  
 317-784-5454



Born July 26, 1947. Ordained June 9, 1973. Assoc., Our Lady of Lourdes, Indianapolis; 1978, St. Matthew, Indianapolis; 1980, assigned to graduate study, Georgetown University, Washington, D.C.; 1983, assoc., Our Lady of the Greenwood, Greenwood; 1986, in residence at St. Simon, Indianapolis, and continuing graduate

 **Silver Burdett & Ginn**

For all your  
 religious education needs  
 Local Consultant- Donna Proctor  
 1-317-255-3144

Information 1-800-338-2150  
 Order 1-800-848-9500

studies; 1987, in residence at Holy Name, Beech Grove, and continuing his doctoral studies with Georgetown University; 1988, half-time staff assistant at St. Vincent Hospital, Indianapolis and part-time assoc. pastor, Holy Name, Beech Grove, with residence at Holy Name, Beech Grove.

**REINE,**  
**Rev. Msgr. Francis J.,**  
**S.T.D., S.T.L.**

379 N. Warman Ave.  
 Indianapolis, IN 46222  
 317-636-4828



Born September 22, 1914. Ordained June 9, 1940. Graduate studies, Catholic University; 1942, asst., Holy Angels, Indianapolis; 1945, asst. chaplain and instructor Marian College, Indianapolis; 1947, Synodal Examiner; 1951, chaplain and student counsellor, Providence High School, Clarksville; asst., Our Lady of Perpetual Help, New Albany; 1954, president, Marian College, Indianapolis; 1957,

  
**STADELMAIER**  
**NIJMEGEN**

*Liturgical Vestments of Inspiring Beauty.*  
 Directly from Holland "Quality in Liturgy"  
 We have a magnificent collection to show you.  
 Please call for an appointment.  
 Exclusive dealer:  
 John C. Vogelwohl  
 Meyer-Vogelwohl  
 1-800-543-0264

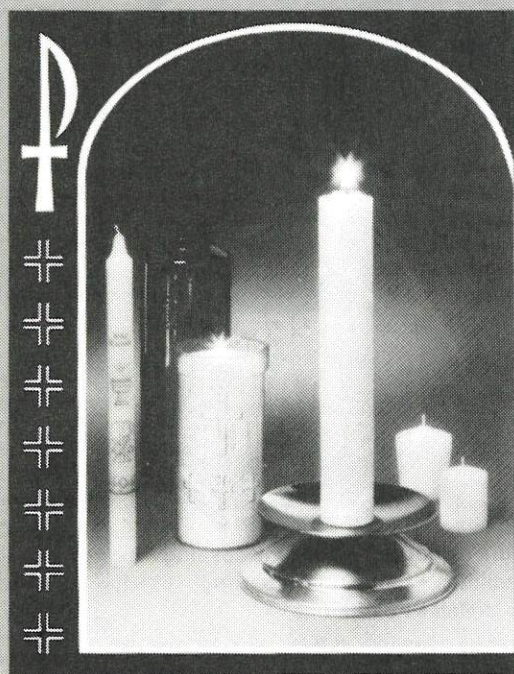

The Muench-Kreuzer Candle Company is renowned throughout the United States for superlative church candles for every need... Beeswax Altar, Stearic Molded, Rubrical Paschal, Sacramental, Sanctuary and Devotional.

All Emkay candles are carefully crafted from selected stocks of the highest quality beeswax and other waxes... with the inherent skill in obtaining a fine balance between the wick and the wax for a clean, bright flame.

Ask for, and insist upon, Emkay excellence! It's your guarantee for the best of product and the best of value... consistently!

Available Through:  
 DAYTON CHURCH SUPPLY  
 Dayton, Ohio (513) 233-2521  
 KRIEG BROS.  
 Indianapolis, IN (317) 638-3416

**emkay**



Censor of Books; 1958, Papal Chamberlain; 1964, Domestic Prelate; 1968, resigned as president, Marian College, Indianapolis; 1968, pastor, Assumption, Indianapolis; 1973, pastor, St. Christopher, Indianapolis; 1983, retired.

**RENN,  
Rev. Gerald T.**

101 St. Michael Dr.  
Charlestown, IN 47111  
812-256-3200



Born July 8, 1940. Ordained May 1, 1966. Asst., Holy Family, Richmond; 1968, St. Lawrence, Indianapolis, and high school instructor; 1970, St. Philip Neri, Indianapolis, and part-time instructor, Sccecina Memorial High School, Indianapolis; 1974, St. Malachy, Brownsburg; 1975, pastor, American Martyrs, Scottsburg, and St. Patrick mission, Salem; 1977, pastor in a team ministry to American Martyrs, Scottsburg, St. Patrick, Salem, Our Lady of Providence, Brownstown, St. Francis Xavier, Henryville, and St. Mary, Mitchell; 1978, co-pastor in team ministry to American Martyrs, Scottsburg, St. Patrick, Salem, Our Lady of Providence, Brownstown, St. Francis Xavier, Henryville, and St. Mary, Mitchell; 1982, pastor, St. Gabriel, Connersville; 1986, pastor, St. Michael, Charlestown.

**RICHARDT,  
Rev. J. Lawrence,  
M.A., S.T.L.**

1840 E. Eighth St.  
Jeffersonville, IN 47130  
812-282-0423



Born September 4, 1937. Ordained December 19, 1962. 1963, asst., Sacred Heart, Terre Haute, and high school instructor; 1968, asst. chaplain, St. Mary-of-the-Woods, Terre Haute; 1970, assoc., Holy Trinity, Indianapolis; 1970, Holy Trinity, New Albany; 1973, co-pastor, St. Paul, Tell City, and St. Pius, Troy, and assoc., St. Michael, Cannelton; 1975, co-pastor, St. Martin, Siberia, and member of faculty, St. Meinrad School of Theology; 1979, in residence at St. Paul, Tell City, and continuing as member of faculty, St. Meinrad School of Theology;

1983, in residence at St. Isidore, Bristow; in residence at St. Meinrad, and continuing as member of faculty, St. Meinrad School of Theology; 1986, pastor, Sacred Heart, Jeffersonville.

**RICHART,  
Chap. (Col.) Paul F., M.R.E.**

Qtrs. 2330 USAFA  
Colorado Springs, CO 80840  
303-472-1909



Born April 24, 1935. Ordained May 7, 1961. Asst., St. Christopher, Indianapolis, and high school instructor; 1967, chaplain, U.S. Air Force.

**RIEDMAN,  
Rev. Joseph G., M.A.**

335 S. Meridian St.  
Greenwood, IN 46143  
317-888-2861



Born February 20, 1929. Ordained May 3, 1956. Asst., Holy Angels, Indianapolis, and part-time high school instructor; 1960, Our Lady of Lourdes, Indianapolis, and full-time high school instructor; 1971, chaplain, Sccecina Memorial High School, Indianapolis, and full-time member of faculty, Sccecina; 1972, administrator pro tem, St. Thomas More, Mooresville, and retaining chaplaincy and full-time member of faculty, Sccecina Memorial High School, Indianapolis; 1973, pastor, St. Michael, Greenfield; 1980, pastor, Our Lady of the Greenwood, Greenwood.

**RIPPERGER,  
Rev. Edward J.**

1200 N. Indiana St.  
Mooresville, IN 46158  
317-831-4142



Born November 24, 1935. Ordained May 7, 1961. Asst., St. Philip Neri, and high school instructor; 1971, St. Jude, Indianapolis; Sacred Heart, Jeffersonville; 1973, administrator pro tem, St. Augustine, Jeffersonville; pastor, St. Augustine, Jeffersonville; 1988, pastor, St. Thomas Moore, Mooresville

**RIPPERGER,  
Rev. Harold A.**

P.O. Box 38  
Cedar Grove, IN 47016  
317-647-6981



Born July 12, 1932. Ordained May 3, 1958. Asst., St. Mary, New Albany, and high school instructor; 1966, St. Andrew, Indianapolis, and high school instructor, Sccecina Memorial High School, Indianapolis; 1967, St. Michael, Indianapolis; 1970, St. Mary, Greensburg; 1973, pastor, Immaculate Conception, Aurora; 1983, pastor, St. Rose of Lima, Franklin; 1986, pastor, Holy Guardian Angels, Cedar Grove, and St. Joseph, St. Leon, with residence at Holy Guardian Angels, Cedar Grove.

**RODAS,  
Rev. Mauro G.,  
M.Div., M.S., M.A., Ph.D.**

317 N. New Jersey St.  
Indianapolis, IN 46204  
317-637-3983



Born January 18, 1937. Ordained May 2, 1965. Professor in Chimbo, Diocese of Guaranda, Ecuador, S.A.; 1966, asst. pro tem, St. Mary, Indianapolis, and graduate studies, Butler and Indiana Universities; 1967, graduate studies and professor of linguistics, University of Madrid, Spain; 1975, assoc., St. Mary, Indianapolis, and asst., Hispanic-American Apostolate; 1978, director, Hispanic-American Apostolate, and continuing as assoc., St. Mary, Indianapolis; 1979, incardinated into Archdiocese of Indianapolis;

1981, pastor, St. Mary, Indianapolis, and continuing as Archdiocesan director, Hispanic-American Apostolate.

**ROSS,  
Rev. Msgr. Charles E., J.C.L.**

6943 Atrium Boardwalk, S.  
Indianapolis, IN 46250  
317-845-0437

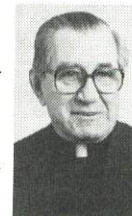

Born February 13, 1913. Ordained May 18, 1937. Asst., SS. Peter and Paul Cathedral, Indianapolis; 1942, chaplain, U.S. Army; 1946, asst., St. Philip Neri, Indianapolis; graduate studies, Catholic University; 1949, asst., Immaculate Heart of Mary, Indianapolis; 1950, chaplain, U.S. Army; 1954, asst., Christ the King, Indianapolis; 1955, founding pastor, St. Pius X, Indianapolis; 1957, Synodal Examiner and Archdiocesan Director of Religious and Defender of the Bond of the Metropolitan Tribunal; 1964, Papal Chamberlain; 1967, Domestic Prelate, and pastor, St. Pius X, Indianapolis; 1983, retired.

**RYAN,  
Rev. John T., V.F.**

379 N. Warman Ave. (Res.)  
Indianapolis, IN 46222  
317-636-4828



Central State Hospital  
3000 W. Washington St.  
Indianapolis, IN 46222  
317-637-5511

Born August 19, 1930. Ordained May 3, 1956. Asst., St. Anthony, Indianapolis, and high school instructor; 1958, Immaculate Heart of Mary, Indianapolis, and high school



**SUMMERS  
FUNERAL  
CHAPELS**

"SINCE 1962"

THE EXPENSE IS A MATTER  
OF YOUR OWN SELECTION

PRE-ARRANGEMENT SERVICE  
CREMATION

SHIPPING SERVICE SPECIALISTS  
JOSEPH W. SUMMERS

2515 E 34th Street 3040 N Capitol Avenue  
924-5329 924-5329

**Guild Church Supply — Division of  
J.F. MORROW  
& SONS, INC.**

6015 N. Milwaukee Ave., Chicago, IL 60646  
Call: 1-800-621-1331

— FREE CATALOG —

ALTAR BREAD	CLERGY APPAREL
RELIGIOUS GOODS	CANDLES
BOOKS	WOOD CARVINGS
VESTMENTS	REPLATING



instructor; 1967, Archdiocesan Scout Chaplain; 1968, St. Catherine, Indianapolis, and high school instructor; 1970, pastor, St. Anthony, Indianapolis; 1971, Dean pro tem, Indianapolis Central Deanery; 1981, Dean, Indianapolis West Deanery, appointed member, Board of Consultors of the Archdiocese of Indianapolis, administrator, Assumption, Indianapolis, and continuing as pastor, St. Anthony, Indianapolis.

**SANSONE,**  
**Rev. Augustine J.**  
2054 Woodcrest Rd.  
Indianapolis, IN 46227  
317-787-7177



Born April 6, 1904. Ordained May 21, 1929. Asst., Holy Rosary, Indianapolis; 1939, administrator, St. John, Osgood; 1947, pastor, St. John, Osgood, and St. Charles Borromeo, Milan; 1951, pastor, Holy Rosary, Indianapolis; 1956, pastor, St. Ann, Terre Haute; 1970, retired.

**SAUM,**  
**Rev. George B.**  
512 N. Perkins St.  
Rushville, IN 46173  
317-932-2588



Born June 12, 1905. Ordained May 21, 1929. Asst. chaplain and instructor, Gibault Home, Terre Haute; 1931, asst., St. John, Loogootee; 1934, St. Boniface, Evansville; 1939, instructor, St. Mary-of-the-Woods College; 1943, pastor, St. Ann, Indianapolis; 1945, appointed Archdiocesan School Board; pastor, St. Michael, Brookville; 1962, Dean, Lawrenceburg Deanery; 1968, pastor, St. Peter, Franklin County; 1975, retired; 1976, administrator pro tem, St. Mary, Rushville.

**SCHAEDEL,**  
**Rev. Joseph F., M.Div., M.S.**  
379 N. Warman Ave.  
Indianapolis, IN 46222  
317-636-4828



Born March 12, 1948. Ordained May 22, 1982. Assoc., St. Michael, Indianapolis, and part-time instructor, Ritter High

School, with residence at St. Michael, Indianapolis; 1983, full-time instructor at Ritter High School, Indianapolis, continuing as assoc., St. Michael, Indianapolis; 1987, appointed to assist pastor, St. Monica, Indianapolis, and continuing as full-time instructor, Ritter High School, Indianapolis, with residence at St. Anthony, Indianapolis.

**SCHAFER,**  
**Rev. Msgr. Leo J.**  
5826 N. LaSalle St.  
Indianapolis, IN 46220  
317-253-7938



Born October 19, 1910. Ordained June 2, 1936. Asst., St. Wendel's, Posey County; 1938, St. Mary, Indianapolis; 1942, St. Joseph, Jasper; 1943, chaplain, U.S. Army; 1946, asst., St. Mary, Indianapolis; 1948, founding pastor, St. Mark, Indianapolis; 1962, Dean, South Indianapolis Deanery; 1967, Domestic Prelate; appointed member, Board of Consultors of the Archdiocese of Indianapolis; 1972, co-pastor, St. Michael, Indianapolis, and retaining his appointment as member, Board of Consultors of the Archdiocese; 1981, retired.

**SCHAFFLEIN,**  
**Rev. Steven, M.Div.**  
102 N. 19th St.  
New Castle, IN 47362  
317-529-7413 (Res.)  
317-529-0933



Born April 1, 1952. Ordained May 20, 1978. Assoc., St. Mary, New Albany; 1983, St. Andrew, Richmond; 1986, pastor, St. Anne, New Castle; 1987, appointed administrator, St. Rose, Knightstown, and continuing as pastor, St. Anne, New Castle, with residence at St. Anne, New Castle.

**SCHEIDLER,**  
**Rev. Robert E., M.A., M.S.**  
St. Joseph Hospital  
P.O. Box 2197  
Tacoma, WA 98402  
206-627-4101, Ext. 6735



Born February 23, 1944. Ordained June 27, 1970. Assoc., Christ the King, Indianapolis; 1974,

full-time instructor, Latin School, Indianapolis, and administrator, St. Agnes, Nashville; 1978, pastor, St. Andrew, Indianapolis; 1980, on leave; 1981, studies; 1982, Archdiocese of Seattle.

**SCHMIDLIN,**  
**Rev. Donald L., M.A., M.S.W.**  
7218 E. Payne Rd.  
Indianapolis, IN 46239  
317-357-1200



Born October 24, 1930. Ordained May 3, 1957. Asst., Christ the King, Indianapolis; 1961, Holy Angels, Indianapolis; graduate studies, Loyola University, Chicago; 1962, coordinator, Catholic Charities of the Archdiocese of Indianapolis; 1963, director, Catholic Charities of the Archdiocese of Indianapolis with residence at St. Luke, Indianapolis; 1966, in residence, St. Patrick, Indianapolis, and continuing as director, Catholic Charities; 1969, assoc., St. Mary, Indianapolis, and continuing as director, Catholic Charities; 1970, pastor, St. Patrick, Indian-

apolis, and continuing as director, Catholic Charities; 1974, in residence, St. Pius X, Indianapolis, and continuing as director, Catholic Charities; 1976, resigned as director, Catholic Charities; 1976, administrator pro tem, Holy Rosary, Seelyville, and Fontanet mission; pastor, St. Mary, Rushville; 1978, pastor, St. Joan of Arc, Indianapolis; 1987, pastor, Nativity of Our Lord Jesus Christ, Indianapolis.

**SCHMITT,**  
**Rev. Frederick A.**  
114 Lancelot Dr.  
Franklin, IN 46131  
317-738-3929



Born March 28, 1930. Ordained May 11, 1959. Asst., St. Margaret Mary, Terre Haute, and high school instructor; 1960, St. Philip Neri, Indianapolis; and high school instructor; Holy Cross, Indianapolis; 1961, St. Therese of the Infant Jesus, Indianapolis, and full-time high school instructor; Nativity, Indianapolis; 1971, superintendent, Roncalli

## Mount Saint Francis Retreat Center

Year Around Retreat Programs for . . .

Men  
Women  
Families  
Married Couples  
High School Youth  
Religious  
Young Adults  
Charismatics

Special Programs for . . .

Divorced, Separated,  
Twelve Step Programs

Cursillo  
Private and Directed  
Retreats  
School Faculties  
Religious Education  
Days of Recollection  
Parish Councils  
Confirmation Programs

Large or Small Gatherings can be accommodated in our facility. Mount St. Francis is staffed by the Conventual Franciscan Friars. The Mount is located in the beautiful wooded area of southern Indiana on I-64 & 150 West, just across the river from Louisville, Kentucky.

Call or Write for More Information or Schedule of Retreats

Mount Saint Francis Retreat Center

Mount Saint Francis, Indiana 47146

812-923-8817



High School, Indianapolis; 1974, chaplain, Catholic Student Center, IUPUI, with residence at Nativity, Indianapolis; 1976, pastor, St. Joseph, Indianapolis, and continuing as chaplain, Catholic Student Center, IUPUI; 1977, pastor, St. Therese of the Infant Jesus, Indianapolis; 1985, approved leave of absence; 1986, pastor, St. Rose of Lima, Franklin.

**SCHMITZ,**  
**Rev. Bernard R., M.S.**  
St. Anthony Rectory  
P.O. Box 3  
Morris, IN 47033  
812-934-3286



Born June 11, 1931. Ordained May 3, 1957. Asst., St. Mary, North Vernon; 1961, Annunciation, Brazil, and missions, high school instructor; 1961, Director of Guidance, Schulte High School, Terre Haute; 1963, chaplain, Newman Center, DePauw University, Greencastle, and continuing as Director of Guidance,



*We are not called upon to do all the good possible but only that which we can do.*  
—mother Theodore

Sisters of Providence  
Saint Mary-of-the-Woods,  
IN 47876



**FAIRBANKS HOSPITAL**  
*The Turning Point*  
**CHEMICAL DEPENDENCY TREATMENT CENTER**  
Adults and Adolescents

**Inpatient:** 8102 Clearvista Parkway  
Indpls., IN 46256 • (317) 849-8222

**Outpatient Counseling Centers**  
Greenwood — (317) 888-2801  
Indianapolis — (317) 842-4551

**HELP YOUR LOVED ONE REACH THE TURNING POINT**  
**CALL FAIRBANKS HOSPITAL**

ance, Schulte High School; 1970, administrator, St. Anthony, Morris; pastor, St. Anthony, Morris; 1973, administrator pro tem, St. Nicholas, Ripley County, and continuing as pastor, St. Anthony, Morris; 1978, pastor, St. Anthony, Morris.

**SCHNEIDER,**  
**Rev. Ambrose J.**  
Lake Santee  
R.R. 6, Box S 47A  
Greensburg, IN 47240  
812-527-2277



Born August 31, 1914. Ordained May 30, 1939. Asst., St. Boniface, Evansville; 1941, St. Andrew, Richmond; 1945, St. Gabriel, Connersville; 1951, pastor, St. John the Evangelist, Enochsburg; 1979, administrator, St. Anne, Hamburg, and continuing as pastor, St. John, Enochsburg; 1985, retired.

**SCHOETTELKOTTE,**  
**Rev. John B. M. Div.**  
202 E. Washington St.  
Greencastle, IN 46135  
317-653-5678



Born November 25, 1933. Ordained May 3, 1960. Asst., St. Jude, Indianapolis, and high school instructor; 1962, St. Mary, Greensburg; 1964, St. Mary, New Albany, and high school instructor; 1969, St. Paul Catholic Center, Bloomington; 1973, co-pastor, Our Lady of the Greenwood, Greenwood; 1978, pastor, St. Bartholomew, Columbus; 1981, full-time instructor, Marian College, Indianapolis; chaplain, Our Lady of Grace Motherhouse, Beech Grove, with residence at Our Lady of Grace, Beech Grove; 1983, pastor, St. Paul, Greencastle, and chaplain, Newman Center, DePauw University and Indiana State Farm, Putnamville.

**SCHUMACHER,**  
**Rev. Louis E.**  
354 High St.  
P.O. Box J  
Brookville, IN 47012  
317-647-5462



Born January 24, 1922. Ordained May 27, 1947. Asst., Holy Name, Beech Grove; 1951, St. Anne,

New Castle; 1955, St. Mary, Greensburg; 1962, pastor, St. Peter, Franklin County; 1968, St. Michael, Brookville.

**SCIARRA,**  
**Rev. John N., V.F.**  
8300 Rahke Rd.  
Indianapolis, IN 46217  
317-882-0724



Born July 6, 1918. Ordained February 2, 1945. Asst., St. Mary, Richmond; 1949, St. Vincent de Paul, Bedford; 1952, Holy Name, Beech Grove; 1961, pastor, St. Nicholas, Ripley County; 1965, founding pastor, St. Barnabas, Indianapolis; 1984, administrator, Holy Trinity, Edinburgh, and continuing as pastor, St. Barnabas, Indianapolis; appointed member, Board of Consultors of the Archdiocese of Indianapolis; 1985, pastor, St. Barnabas, Indianapolis; Dean, Indianapolis South Deanery, and continuing as pastor, St. Barnabas, Indianapolis.

**SEXTON,**  
**Rev. Charles E.**  
5333 E. Washington St.  
Indianapolis, IN 46219  
317-356-7291



Born April 22, 1913. Ordained June 7, 1938. Three years in the Diocese of Denver; 1941, asst., St. Anthony, Indianapolis; 1945, administrator, St. Martin, Martinsville; 1947, pastor, St. Martin, Martinsville; 1983, retired.

**SHANAHAN,**  
**Rev. James J.**  
Olentangy Village, Apt. 261B  
30 W. Kelso  
Columbus, OH 43202



Born May 3, 1922. Ordained May 27, 1947. Asst., St. Paul, Tell City; 1956, St. Anne, New Castle; 1960, pastor, St. Rose, Knightstown; 1969, administrator, St. Anne, New Castle; 1970, assoc. chaplain, St. Mary-of-the-Woods Convent; 1971, administrator, St. Joseph mission, Universal; 1972, administrator pro tem, Sacred Heart, Clinton, and continuing as administrator, St. Joseph

mission, Universal; 1973, administrator, St. Joseph mission, Universal; 1973, pastor, Sacred Heart, Clinton, and continuing as administrator, St. Joseph mission, Universal; 1986, retired.

**SHEETS,**  
**Rev. Joseph B.**  
325 S. Chestnut St.  
Seymour, IN 47274  
812-522-5304



Born November 25, 1931. Ordained May 3, 1957. Asst., St. Ambrose, Seymour; 1961, St. Patrick, Terre Haute; 1968, asst. pro tem, SS. Peter and Paul Cathedral, Indianapolis; asst., St. Andrew, Indianapolis; 1969, pastor, St. Mary, Lanesville; 1983, pastor, St. Ambrose, Seymour, and administrator, Our Lady of Providence, Brownstown.

**SHIKANY,**  
**Rev. Paul M., M.Div., J.C.L.**  
5353 McFarland Rd. (Res.)  
Indianapolis, IN 46227  
317-786-4371



Metropolitan Tribunal  
1400 N. Meridian St.  
P.O. Box 1410  
Indianapolis, IN 46206  
317-236-1460

Born September 23, 1953. Ordained May 19, 1979. Assoc., St. Lawrence, Indianapolis; 1980, St. Barnabas, Indianapolis; 1982, part-time assoc., St. Barnabas, Indianapolis, and part-time asst., Metropolitan Tribunal, Indianapolis, with residence at St. Barnabas, Indianapolis; 1983, administrator, Holy Trinity, Edinburgh, and continuing as asst., Metropolitan Tribunal, with residence at St. Barnabas, Indianapolis; 1984, administrator, Holy Trinity, Edinburgh, graduate studies at Indiana University, with residence at St. Paul Catholic Center, Bloomington; graduate studies, Catholic University, Washington, D.C.; 1986, full-time Vice-Vicar Judicial, Metropolitan Tribunal of the Archdiocese of Indianapolis, with residence at St. Jude, Indianapolis; 1987, administrator, Holy Trinity, Edinburgh, and continuing as full-time Vice-Vicar Judicial, Metropolitan Tribunal, with residence at St. Jude, Indianapolis.



**SIMS,**  
**Rev. Robert W., S.T.L.**  
 1413 E. 17th St.  
 Bloomington, IN 47401  
 812-339-5561



Born November 29, 1946. Ordained Dec. 17, 1971. Assoc., St. Barnabas, Indianapolis; 1974, full-time instructor, Latin School, Indianapolis; 1978, assoc. director, Vocations, and administrator, Holy Rosary, Indianapolis; 1983, director, Vocations and director, Office of Ministry to Priests, and continuing as administrator, Holy Rosary; 1983, pastor, St. Paul Catholic Center, Bloomington; 1986, appointed jointly with Rev. Kimball Wolf as pastor, St. Paul Catholic Center, Bloomington, and moderator in the exercise of pastoral care.

**SMITH,**  
**Rev. Myles H., J.C.L.**  
 3410 W. Third St.  
 Bloomington, IN 47401  
 812-339-6006



Born November 6, 1944. Ordained July 25, 1970. Asst., St. Michael, Indianapolis; 1972, Our Lady of Perpetual Help, New Albany; 1973, St. Therese of the Infant Jesus, Indianapolis; 1974, graduate studies, Catholic University; 1976, Notary, Metropolitan Tribunal, with residence at St. Therese of the Infant Jesus, Indianapolis; 1977, chaplain, Catholic Student Center, IUPUI, and continuing as Notary, Metropolitan Tribunal, with residence at Bellarmine House, Catholic Student Center, IUPUI, Indianapolis; 1980, assoc., St. Pius X, Indianapolis; 1982, pastor, St. John the Apostle, Bloomington.

**SPICUZZA,**  
**Rev. Anthony P.**  
 19 N. Alabama St.  
 Brazil, IN 47834  
 812-448-1901



Born October 27, 1921. Ordained June 11, 1946. Asst., St. Andrew, Richmond; 1961, pastor, Annunciation, Brazil, and missions.

**STAHL,**  
**Rev. George L.**  
 Americana Healthcare Center  
 8350 Naab Rd.  
 Indianapolis, IN 46260  
 317-875-9441



Born April 23, 1930. Ordained May 3, 1956. Asst., Christ the King, Indianapolis, and instructor, Scecina Memorial High School, Indianapolis; 1960, St. Joseph, Shelbyville; 1963, administrator, St. Paul mission, Decatur County; 1967, asst., Our Lady of Lourdes, Indianapolis, and instructor, Scecina Memorial High School, Indianapolis; 1970, St. Luke, Indianapolis; 1971, leave of absence due to illness.

**STAHL,**  
**Rev. John A.**  
 6115 11th Ave., W.  
 Bradenton, FL 33529  
 813-792-4576



Born August 8, 1922. Ordained May 15, 1951. Asst., St. Andrew, Richmond; 1953, St. Lawrence, Indianapolis; 1966, pastor, American Martyrs, Scottsburg, and administrator, St. Augustine mission, Salem; 1974, leave of absence due to illness.

**STAUBLIN,**  
**Rev. Daniel J., M.Div.**  
 St. Meinrad College  
 St. Meinrad, IN 47577  
 812-357-6611



Born March 23, 1956. Ordained May 22, 1982. Assoc., St. Mark, Indianapolis; 1985, St. Malachy, Brownsburg; 1987, granted permission to minister as Assoc. Spiritual Director, St. Meinrad College, St. Meinrad.

**STINEMAN,**  
**Rev. William F., M.S., Ph.D.**  
 126 W. Georgia St.  
 Indianapolis, IN 46225  
 317-635-2021



Born January 7, 1925. Ordained June 7, 1949. Asst., St. Mary, North Vernon;

1950, St. Patrick, Terre Haute; 1952, chaplain and instructor, Marian College, Indianapolis; 1958, graduate studies, St. Louis University; 1960, asst. chaplain and instructor, St. Mary-of-the-Woods Convent and College; 1972, pastor, St. Paul, Greencastle; 1976, administrator pro tem, Holy Rosary, Seelyville, and St. Augustine mission, Fontanet, and continuing as pastor, St. Paul, Greencastle, and chaplain, Newman Center, DePauw University, and Indiana State Farm, Putnamville; 1978, pastor, St. John, Indianapolis.

**STRAHL,**  
**Rev. Ernest**  
 312 E. High St.  
 Corydon, IN 47112  
 812-738-2742



Born July 14, 1918. Ordained February 2, 1945. Asst., St. Patrick, Indianapolis; 1949, Our Lady of Lourdes, Indianapolis; 1957, St. Mark, Perry County; 1961, pastor, St. Joseph, Corydon, and missions.

**STUMPF,**  
**Rev. William F., M.Div., M.A.**  
 7550 Holliday Dr., East  
 Indianapolis, IN 46260  
 317-259-4373



Born June 26, 1957. Ordained June 1, 1985. Assoc., St. Luke, Indianapolis.

**SVARCZKOPF,**  
**Rev. Mark A., M.A.**  
 8400 Roy Rd.  
 Indianapolis, IN 46219  
 317-898-1707



Born July 29, 1948. Ordained June 8, 1974. Assoc., St. Lawrence, Indianapolis; 1976, full-time instructor, Latin School, Indianapolis; 1978, CYO moderator, Archdiocese of Indianapolis, with residence at Staff House, Holy Rosary, Indianapolis; 1979, administrator, St. Agnes, Nashville.

ESTABLISHED  
 1873

**AMERICAN**  
**TENT & AWNING CO. INC.**  
 IN OUR  
 117th YEAR

Tent Leasing Specialists for  
 Weddings, Commercial and Private Parties

WIDE VARIETIES OF SIZES AND COLORS  
 FRAME OR STAKE TENTS AND CANOPIES

PARTY  
 TENTS

**632-7226**

SHOW  
 TENTS

205 E. PALMER STREET  
 INDIANAPOLIS, INDIANA 46225

Archdiocese of Indianapolis

Deaneries  
 Service Institutions

Parishes — Indianapolis  
 Archdiocesan Clergy

Parishes/Missions — Other

Chaplaincies



1981, administrator, St. Catherine, Indpls., and St. James, Indpls., with residence at St. Catherine, Indpls.; 1981, pastor, St. Catherine, Indpls., and continuing as administrator, St. James, Indpls.; 1982, Archdiocesan Chaplain of Scouts, continuing as pastor, St. Catherine, Indpls., and administrator, St. James, Indpls.; 1987, administrator, St. Patrick, Indpls. and Holy Rosary, Indpls., and continuing as pastor, St. Catherine, Indpls., and administrator, St. James, Indpls. with residence at St. Catherine, Indpls.; 1988, pastor, St. Simon, Indpls.

**SWEENEY,  
Rev. Msgr. Cornelius B.  
J.C.L., P.A.**

Green Valley  
Convalescent Center  
3118 Green Valley Rd.  
New Albany, IN 47150



Born February 28, 1913. Ordained May 18, 1937. Asst., St. Joan of Arc, Indianapolis; 1938, graduate studies, Rome and Catholic University; 1940, asst., SS. Peter and Paul Cathedral, Indianapolis; 1951, St. Catherine, Indianapolis, and began formation of new parish, corner Carson and Cameron Sts., Indianapolis; 1952, chaplain, St. Edward Hospital, New Albany; 1957, appointed Chancellor, Archdiocesan Examiner, Defender of the Bond, and asst., St. John, Indianapolis; 1958, appointed Papal Chamberlain; 1964, appointed Domestic Prelate; 1966, appointed Vicar General of Archdiocese of Indianapolis, and administrator, St. John, Indianapolis; 1966, pastor, St. John, Indianapolis; 1967, appointed Prothonotary Apostolic; 1969, administrator, St. Joan of Arc, Indianapolis; 1970, pastor, St. Joan of Arc, Indianapolis; 1973, pastor, SS. Peter and Paul Cathedral, Indianapolis; 1975, pastor, St. Ambrose, Seymour; 1976, appointed Pro-Synodal Judge, Metropolitan Tribunal; 1983, retired.

**SWEENEY,  
Rev. James J.**

7200 Sarto Dr.  
Indianapolis, IN 46240  
317-255-4534



Born August 18, 1932. Ordained May 3, 1958. Asst., St. Augustine, Jeffersonville;

1966, St. Simon, Indianapolis; 1971, pastor, St. Lawrence, Lawrenceburg; 1973, pastor, Our Lady of Perpetual Help, New Albany; 1981, Dean, New Albany Deanery, and continuing as pastor, Our Lady of Perpetual Help, New Albany; 1983, pastor, St. Pius X, Indianapolis.

**SWEENEY,  
Rev. Kenny C., V.F.**

1827 E. Kessler Blvd.  
Indianapolis, IN 46220  
317-255-3666



Born June 2, 1926. Ordained February 28, 1953. Asst., St. Michael, Brookville; 1957, St. John, Indianapolis, and director, Catholic Information Center; 1960, high school instructor, and continuing as director, Catholic Information Center; 1965, asst., SS. Peter and Paul Cathedral, Indianapolis, and continuing as director, Catholic Information Center; 1967, director, Fatima Retreat House, Indianapolis, and continuing as director, Catholic Information Center; 1974, resigned as director, Catholic Communications Center (Catholic Information Center), continuing as director, Fatima Retreat House, Indianapolis; 1976, graduate studies, American College, Louvain, Belgium; 1977, pastor, Sacred Heart, Jeffersonville; 1979, leave of absence due to illness; 1980, pastor, Christ the King, Indianapolis; 1982, appointed member, Board of Archdiocesan Consultors, and continuing as pastor, Christ the King, Indianapolis; 1985, appointed Dean, Indianapolis North Deanery, and continuing as pastor, Christ the King, Indianapolis.



**SWEENEY,  
Rev. Paul V.**

St. Mary of the Knobs Rectory  
R.R. 1  
Floyds Knobs, IN 47119  
812-923-3011

Born May 25, 1922. Ordained May 27, 1947. Asst., Holy Trinity, New Albany; 1962, pastor, St. Michael, Bradford; 1963, chaplain, St. Vincent's Hospital, Indianapolis; 1968, chaplain, St. Mary-of-the-Woods; 1970, pastor, St. Mary of the Knobs, Floyds Knobs.

**TAYLOR,  
Rev. Kenneth E.**

2618 W. St. Clair St.  
Indianapolis, IN 46222  
317-631-2939



Born July 10, 1951. Ordained May 20, 1978. Assoc., St. Monica, Indianapolis; 1983, St. Thomas Aquinas, Indianapolis; 1984, chaplain, Newman Center, Butler University, Indianapolis, and continuing as assoc., St. Thomas Aquinas, Indianapolis, with residence at St. Thomas Aquinas; 1985, pastor, Holy Trinity, Indianapolis.

**TERRILL,  
Rev. Richard F.**

St. Nicholas Rectory  
R.R. 1, Box 102  
Sunman, IN 47041  
812-623-2964



Born May 2, 1920. Ordained May 3, 1954. Asst., Holy Trinity, New Albany; 1956, St. Christopher, Indianapolis; 1961, Holy Cross, Indianapolis, and high school instructor; 1964, pastor, Our Lady of the Springs, French Lick, and mission, Paoli; 1971, pastor, St. Philip Neri, Indianapolis; 1978, pastor, St. Nicholas, Ripley County.

**TULLY,  
Rev. Henry F., M.Div.**

2605 St. Joe Rd., West  
Sellersburg, IN 47172  
812-246-2512



Born August 26, 1949. Ordained May 21, 1977. Assoc., Holy Name, Beech Grove; 1979, Sacred Heart, Jeffersonville; 1982, administrator, St. Joseph, St. Joseph Hill, and chaplain, Newman apostolate, Indiana University Southeast, New Albany; 1984, pastor, St. Joseph, St. Joseph Hill, and continuing as chaplain, Newman Apostolate, Indiana University Southeast, New Albany; 1986, administrator, St. Francis Xavier, Henryville, and continuing as pastor, St. Joseph, St. Joseph Hill, and chaplain, Newman Apostolate, Indiana University Southeast, New Albany.

**TUOHY,  
Rev. Msgr. Francis R.  
J.C.L.**

7575 Holliday Dr., E.  
Indianapolis, IN 46260  
317-259-4373



Born August 15, 1935. Ordained May 7, 1961. Asst., Our Lady of the Greenwood, Greenwood and Notary, Matrimonial Tribunal; 1965, graduate studies, Catholic University of America, Washington, D.C.; 1965, appointed Asst. Chancellor, and asst., St. John, Indianapolis; 1966, appointed Chancellor; 1967, pastor, St. Thomas, Fortville, and continuing as Chancellor of the Archdiocese; 1968, Chancellor of the Archdiocese, with residence at Our Lady of Lourdes, Indianapolis; 1975, appointed Vicar General of the Archdiocese, with residence at Our Lady of Lourdes, Indianapolis; 1979, appointed Archdiocesan administrator; 1979, appointed late of honor; 1980, appointed Vicar General and Chancellor of the Archdiocese, with residence at Our Lady of Lourdes, Indianapolis; 1981, pastor, St. Mark, Indianapolis, and continuing as Vicar General of the Archdiocese; 1984, appointed member, Board of Consultors of the Archdiocese of Indianapolis, and continuing as Vicar General of the Archdiocese of Indianapolis, and pastor, St. Mark, Indianapolis; 1985, pastor, St. Luke, Indianapolis, continuing as Vicar General of Archdiocese of Indianapolis; 1988, pastor, St. Luke, Indianapolis, and continuing as member, Board of Consultors of the Archdiocese of Indianapolis.

**TURNER,  
Rev. William J., M.Div.**

St. Anthony, China (Res.)  
R.R. 4  
Madison, IN 47250  
812-265-2000  
Shawe Memorial H.S.  
201 W. State St.  
Madison, IN 47250  
812-273-2150



Born December 15, 1946. Ordained July 7, 1975. Assoc., St. Lawrence, Indianapolis.



and high school instructor; 1976, full-time instructor at Chatard High School, Indianapolis, with residence at Immaculate Heart of Mary, Indianapolis; 1977, full-time instructor at Chatard High School, Indianapolis, with residence at St. Pius X, Indianapolis; 1980, full-time instructor at Chatard High School, Indianapolis, and administrator, Holy Rosary, Seelyville; 1981, continuing as full-time instructor at Chatard High School, Indianapolis, with residence at SS. Peter and Paul Cathedral, Indianapolis; 1985, full-time instructor at Shawe Memorial High School, Madison, and administrator, St. Anthony, China and Most Sorrowful Mother, Vevay.

**ULLRICH,  
Rev. Robert J.**

St. Michael Rectory  
3354 W. 30th St.  
Indianapolis, IN 46222  
317-926-7359



Born March 24, 1923. Ordained October 11, 1953. Former member of Corpus Christi Diocese. 1973, Assoc., SS. Peter and Paul Cathedral, and part-time chaplain, Winona Memorial Hospital; 1978, pastor, Assumption, Indianapolis, and part-time chaplain, Winona Memorial Hospital; 1979, asst., St. Anne, Hamburg, and continuing as chaplain at Winona Hospital, Greenview Manor Nursing Home and Americana Central Nursing Home, Indianapolis; 1983, assoc., St. John, Osgood, St. Magdalen, New Marion, St. Charles, Milan, and St. Pius, Ripley County; 1987, pastor, St. Michael, Cannelton and St. Pius, Troy, with residence at St. Paul, Tell City; 1988, part-time assoc. pastor, St. Michael, Indianapolis, with residence at St. Michael, Indianapolis.

**UTZ,  
Rev. Paul J.**

2322 Second Ave.  
Terre Haute, IN 47807  
812-235-2280



Born September 10, 1913. Ordained May 30, 1939. Asst., St. Vincent, Bedford; 1942, St. Anthony, Evansville; 1943, St. Augustine, Jeffersonville; 1948, St. Francis de Sales, Indianapolis; 1950, St. Patrick,

Indianapolis; 1957, founding pastor, St. Monica, Indianapolis; 1974, pastor, St. Thomas, Fortville; 1982, retired.

**VOELKER,  
Rev. Lawrence W., M.S.**

89 N. 17th Ave.  
Beech Grove, IN 46107  
317-784-5454



Born July 5, 1940. Ordained May 1, 1966. Full-time instructor, Latin School, Indianapolis; 1967, asst., Assumption, Indianapolis, and continuing as full-time instructor, Latin School, Indianapolis; 1968, asst., St. James, Indianapolis; 1971, St. Patrick, Indianapolis; 1973, appointed ICC Archdiocesan Coordinator; 1974, pastor, St. Thomas More, Mooresville, and continuing as Archdiocesan Coordinator for ICC; 1976, continuing as Archdiocesan Coordinator for ICC, with residence at St. Matthew, Indianapolis; 1976, director, Archdiocesan Catholic Charities, and continuing as Archdiocesan Coordinator for ICC, with residence at St. Matthew, Indianapolis; 1978, continuing as director, Archdiocesan Catholic Charities, with residence at St. Matthew, Indianapolis; 1980, administrator, St. Martin, Yorkville, and continuing as director, Archdiocesan Catholic Charities, with residence at St. Matthew, Indianapolis; 1981, continuing as director, Archdiocesan Catholic Charities, and administrator, St. Martin, Yorkville, with residence at Holy Trinity, Indianapolis; 1983, pastor, Our Lady of Perpetual Help, New Albany; 1987, pastor, Holy Name, Beech Grove.

**VOGELSANG,  
Rev. Clifford R., M.Div.**

4625 N. Kenwood Ave.  
Indianapolis, IN 46208  
317-253-1461



Born April 13, 1937. Ordained May 5, 1963. Asst. pro tem, Holy Rosary, Indianapolis; 1963, Asst., Our Lady of the Greenwood, Greenwood, and instructor, Latin School, Indianapolis; 1964, Holy Name, Beech Grove, and instructor, Latin School, Indianapolis; 1966, instructor, Our Lady of Grace Academy, Beech Grove; 1969, administrator, St. Agnes, Nashville, and con-

tinuing as instructor, Our Lady of Grace Academy, Beech Grove; 1972, pastor, St. Andrew, Richmond; 1983, temporary leave of absence; 1984, pastor, St. Thomas Aquinas, Indianapolis.

**VOLZ,  
Rev. Anthony R., M.Div.**

1827 E. Kessler Blvd.  
Indianapolis, IN 46220  
317-255-3666



Born January 5, 1957. Ordained June 1, 1985. Assoc., Christ the King, Indianapolis.

**WADE,  
Rev. Joseph P.**

4100 E. 56th St.  
Indianapolis, IN 46220  
317-257-4297



Born January 19, 1938. Ordained May 2, 1965. Asst., St. Patrick, Indianapolis, and

high school instructor; 1970, St. Jude, Indianapolis; 1971, St. Margaret Mary, Terre Haute, and high school instructor; 1974, Luke, Indianapolis; 1976, Holy Name, Beech Grove; 1977, pastor, St. Patrick, Terre Haute; 1985, pastor, St. Matthew, Indianapolis.

**WALDON,  
Rev. Clarence R., M.S.**

740 W. 28th St. (Res.)  
Indianapolis, IN 46208  
317-926-3324



Office of Evangelization  
1400 N. Meridian St.  
P.O. Box 1410  
Indianapolis, IN 46206  
317-236-1489

Born September 3, 1938. Ordained March 1964. Asst., St. Michael, Indianapolis, high school instructor; 1967, St. Andrew, Indianapolis, and full-time instructor, R. High School, Indianapolis; 1970, pastor, Holy Angels, Indianapolis; 1981, appointed Archdiocesan Director of Evangelization, and continuing as pastor, Holy Angels, Indianapolis.



A complete line of  
building and maintenance materials  
architectural and custom woodwork

Lumber	Waterproofing	Fire Rated Doors	Windows
Nail	Cant Strip	Counter Tops	Polyethylene
Grouts	Fire Treated	Cabinets	Rebar
Expansion Joint	Lumber & Plywood	Plywood	Insulation
Doors	Master Builders	Bag Goods	Access Doors
Mouldings	Products	Caulking	Rot Treated
Wire Mesh	Custom Millwork	Joint Sealant	Lumber & Plywood
Curing Compound	Hardwood Mouldings	Plaster	Thoro Products

**Commercial-Industrial Specialists**

**Southeastern Supply Co., Inc.**

3916 Prospect St., P.O. Box 516  
Indianapolis, Indiana 46206  
317-359-9551

Archdiocese of Indianapolis  
 Educational Institutions  
 Deaneries  
 Service Institutions  
 Parishes — Indianapolis  
 Archdiocesan Clergy  
 Parishes/Missions — Other  
 Chaplaincies



**WELCH,**  
**Rev. D. Michael, M.A.**  
 5301 W. 16th St.  
 Indianapolis, IN 46224  
 317-241-6314



Born May 11, 1944. Ordained June 6, 1970. Assoc., St. Catherine, Indianapolis; 1973, St. Matthew, Indianapolis; 1974, appointed, Vocation Director of the Archdiocese of Indianapolis, and administrator, Holy Trinity, Edinburg, with residence at Latin School Faculty House, Indianapolis; 1978, continuing as Vocations Director and administrator, Holy Trinity, Edinburg, with residence at Staff House, Holy Rosary, Indianapolis; 1983, pastor, St. Christopher, Indianapolis.

**WIDNER,**  
**Rev. Michael L., M.A., S.T.B.**  
 232 W. Ninth St.  
 Connersville, IN 47331  
 317-825-8578



Born March 14, 1950. Ordained June 7, 1986. Assoc., St. Gabriel, Connersville; 1987, appointed assoc. Archivist/Historian for Archdiocese of Indianapolis.

**WILLHELM,**  
**Rev. Robert J.**  
 c/o Arthur Willhelm  
 6143 English Hill Rd.  
 Cedar Grove, IN 47016



Born May 3, 1914. Ordained June 2, 1941. Two years in Diocese of Denver; 1943, asst., St. Ambrose, Seymour; 1949, Sacred Heart, Clinton; 1957, pastor, St. Anne, Jennings County; 1967, pastor, St. Ambrose, Seymour; 1973, pastor, St. Elizabeth, Cambridge City; 1976, leave of absence due to illness.

**WILMOTH,**  
**Rev. James R., M.S.**



Born April 29, 1939. Ordained May 2, 1965. Asst. pro tem, Assumption, Indianapolis; 1965, asst., Our Lady of Greenwood, Greenwood, and instructor, Latin School,

Indianapolis; 1972, assoc., Holy Rosary, Indianapolis; 1974, full-time instructor, Roncalli High School, Indianapolis, residence, Holy Name, Beech Grove; 1977, pastor, Holy Name, Beech Grove; 1981, Dean, Indianapolis South Deanery and continuing as pastor, Holy Name, Beech Grove; 1985, approved leave of absence; 1988, temporary administrator, St. Thomas, Fortville, and assisting part-time, Cardinal Ritter High School.

**WOLF,**  
**Rev. Kimball J., M.Div.**  
 1413 E. 17th St.  
 Bloomington, IN 47401  
 812-339-5561



Born March 16, 1948. Ordained June 8, 1974. Assoc., Holy Spirit, Indianapolis; 1978, appointed assoc. director, Vocations, with residence at Staff House, Holy Rosary, Indianapolis; 1980, part-time chaplain, Ritter High School, Indianapolis, and continuing as assoc. director, Vocations with residence at Staff House, Holy Rosary, Indianapolis; 1983, assoc., St. Paul Catholic Center, Bloomington; 1986, appointed jointly with Rev. Robert Sims as pastor, St. Paul Catholic Center, Bloomington.

**WRIGHT,**  
**Chap. (Cmdr.) John M.**  
**CHC, USN**



2200 Columbia Pike, #704  
 Arlington, VA 22204  
 Born September 23, 1936. Ordained May 6, 1962. Asst., St. Pius X, Indianapolis, and high school instructor; 1965, Holy Spirit, Indianapolis; 1967, chaplain, U.S. Navy.

**ZORE,**  
**Rev. Richard I., M.S.**  
 1210 E. Main St.  
 Plainfield, IN 46168  
 317-839-3333



Born May 22, 1931. Ordained May 3, 1957. Asst., St. Patrick, Indianapolis; 1961, instructor, Latin School, Indianapolis, and administrator, Holy Trinity, Edinburg; 1974, pastor, St. Susanna, Plainfield.

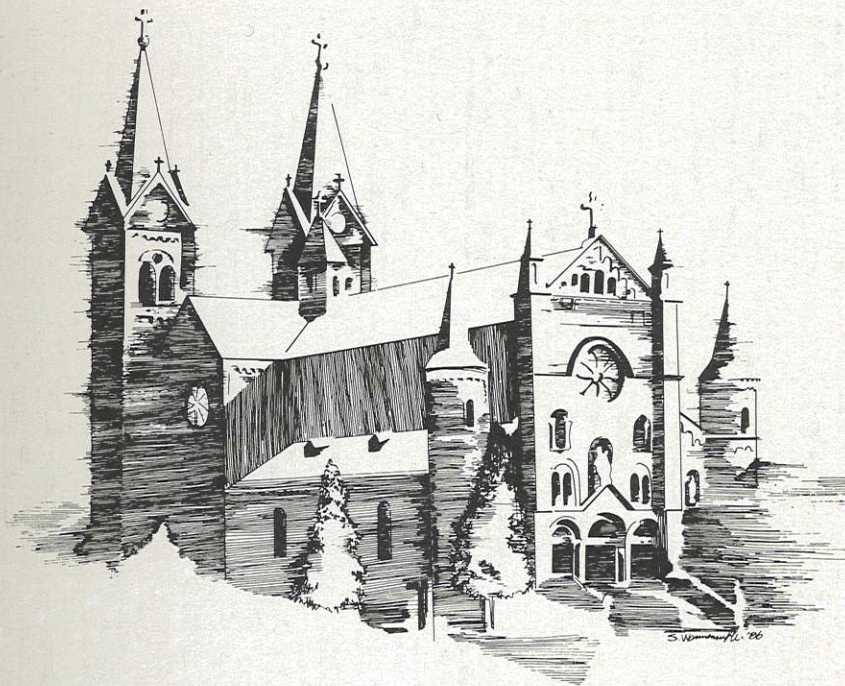

*Saint Meinrad Seminary*  
 COLLEGE AND SCHOOL OF THEOLOGY

*Educating priests  
 for the Archdiocese  
 for over 130 years.*

*That in all things God may be glorified*





**Abbey Press**

SAINT MEINRAD, INDIANA 47577 • PRINTING AND PUBLISHING

**EVERYTHING FOR THE CHRISTIAN FAMILY**

*SERVING THE PEOPLE OF GOD SINCE 1867*

Today our services include:

MARRIAGE & Family Living Magazine/Books

Abbey Press CHRISTIAN FAMILY CATALOG

Abbey Country Fare Catalog

Abbey Press Gift Shop

Computer Services for the Parish

Write or phone:  
Fr. Rupert Ostdick, O.S.B.  
812-357-8234

# CLERGY MISCELLANEOUS

## Clergy Seniority List

Date of Ordination		Date of Birth
1927:	June 7 . . . . . Rev. John A. Bankowski . . . . .	June 21, 19
1929:	May 21 . . . . . Rev. Carl Kunkler . . . . .	Jan. 18, 19
	Rev. Augustine Sansone . . . . .	April 6, 19
	Rev. George Saum . . . . .	June 12, 19
1934:	May 22 . . . . . Rev. Thomas Carey . . . . .	April 26, 19
1935:	June 11 . . . . . Rev. Carl Herold . . . . .	May 26, 19
1936:	June 2 . . . . . Rev. John Betz . . . . .	May 2, 19
	Rev. Conrad Gohmann . . . . .	Jan. 4, 19
	Rev. Msgr. Richard Kavanagh . . . . .	Nov. 28, 19
	Rev. Charles Knight . . . . .	Aug. 9, 19
	Rev. Daniel Nolan . . . . .	Dec. 16, 19
	Rev. Msgr. Leo Schafer . . . . .	Oct. 19, 19
1937:	May 18 . . . . . Rev. Richard Grogan . . . . .	May 5, 19
	Rev. Msgr. Charles Ross . . . . .	Feb. 13, 19
	Rev. Msgr. Cornelius B. Sweeney . . . . .	Feb. 28, 19
1938:	June 7 . . . . . Rev. Aloysius Barthel . . . . .	April 24, 19
	Rev. Msgr. James Galvin . . . . .	July 23, 19
	Rev. Raymond Moll . . . . .	Feb. 25, 19
	Rev. Charles Sexton . . . . .	April 22, 19
	July 31 . . . . . Rev. Msgr. Raymond T. Bosler . . . . .	Feb. 8, 19
1939:	March 19 . . . . . Rev. Msgr. Joseph Brokhage . . . . .	Oct. 4, 19
	May 30 . . . . . Rev. William Engbers . . . . .	Sept. 5, 19
	Rev. Harry Hoover . . . . .	Nov. 17, 19
	Rev. Louis Marchino . . . . .	Dec. 21, 19
	Rev. Ambrose Schneider . . . . .	Aug. 31, 19
Rev. Paul Utz . . . . .	Sept. 10, 19	
1940:	May 14 . . . . . Rev. James Moriarty . . . . .	June 19, 19
	Rev. Hilary Meny . . . . .	Jan. 21, 19
	June 9 . . . . . Rev. Joseph Beechem . . . . .	Feb. 12, 19
Rev. Msgr. Francis Reine . . . . .	Sept. 22, 19	
1941:	June 2 . . . . . Rev. Robert Wilhelm . . . . .	May 3, 19
1943:	June 5 . . . . . Rev. Paul Courtney . . . . .	May 24, 19

Archdiocese of Indianapolis  
Educational Institutions  
Parishes — Indianapolis  
Archdiocesan Clergy  
Parishes/Missions — Other  
Chaplaincies  
Miscellaneous  
Service Institutions



Date of Ordination		Date of Birth
1944:	March 3	Rev. James Barton . . . . . Oct. 6, 1918
		Rev. Thomas Lyons . . . . . Sept. 17, 1918
	May 30	Rev. Joseph Dooley . . . . . Jan. 13, 1917
		Rev. Richard Mueller . . . . . July 9, 1918
	Rev. Raymond McGinnis . . . . . Jan. 25, 1917	
1945:	Feb. 2	Rev. Andrew Diezeman . . . . . Oct. 7, 1918
		Rev. John Sciarra . . . . . July 6, 1918
	Rev. Ernest Strahl . . . . . July 14, 1918	
March 2	Rev. Francis Dooley . . . . . Jan. 3, 1919	
1946:	June 11	Rev. Anthony Spicuzza . . . . . Oct. 27, 1921
1947:	May 27	Rev. John Dede . . . . . April 30, 1922
		Rev. John Elford . . . . . Sept. 24, 1922
		Rev. Louis Schumacher . . . . . Jan. 24, 1922
		Rev. James Shanahan . . . . . May 3, 1922
		Rev. Paul Sweeney . . . . . May 25, 1922
1948:	May 18	Rev. Joseph Klee . . . . . April 2, 1923
1949:	June 7	Rev. William Stineman . . . . . Jan. 7, 1925
1950:	May 30	Rev. Albert Ajamie . . . . . Dec. 15, 1923
		Rev. Edward Gayso . . . . . Sept. 5, 1924
		Rev. John Minta . . . . . March 13, 1925
1951:	May 15	Rev. Henry Brown . . . . . Sept. 1, 1926
		Rev. James Dede . . . . . April 8, 1926
		Rev. James Higgins . . . . . May 9, 1925
		Rev. John Stahl . . . . . Aug. 8, 1922
	Aug. 22	Rev. Patrick Commons . . . . . Sept. 23, 1924
1952:	May 3	Rev. James Byrne . . . . . April 17, 1925
		Rev. Charles Kraeszig . . . . . Aug. 14, 1927
		Rev. Lawrence Moran . . . . . May 8, 1927
1953:	Feb. 28	Rev. Kenny Sweeney . . . . . June 2, 1926
	June 7	Rev. Bernard Head . . . . . Sept. 2, 1927
	Oct. 11	Rev. Robert Ullrich . . . . . March 24, 1923
1954:	May 3	Rev. Francis Buck . . . . . Oct. 23, 1928
		Rev. John Hartzler . . . . . May 7, 1929
		Rev. Paul Landwerlen . . . . . Jan. 28, 1928
		Rev. Richard Terrill . . . . . May 2, 1920
1955:	Feb. 2	Rev. William Cleary . . . . . May 2, 1926
		Rev. James Hoffman . . . . . April 27, 1929
1956:	May 3	Rev. Donald Evrard . . . . . Dec. 19, 1929
		Rev. John Luerman . . . . . July 22, 1930
		Rev. Joseph Riedman . . . . . Feb. 20, 1929
		Rev. John Ryan . . . . . Aug. 19, 1930
		Rev. George Stahl . . . . . April 23, 1930

Date of Ordination		Date of Birth
1957:	May 3	Rev. William Blackwell . . . . . Dec. 8, 1929
		Rev. Joseph Kern . . . . . Oct. 11, 1930
		Rev. Donald Schmidlin . . . . . Oct. 24, 1930
		Rev. Bernard Schmitz . . . . . June 11, 1931
		Rev. Joseph Sheets . . . . . Nov. 25, 1931
	Rev. Richard Zore . . . . . May 22, 1931	
1958:	May 3	Rev. Charles Berkemeier . . . . . Feb. 1, 1925
		Rev. Robert Borchertmeyer . . . . . June 15, 1932
		Rev. Robert Drewes . . . . . June 12, 1932
		Rev. Francis Eckstein . . . . . Sept. 25, 1930
		Rev. Patrick Kelly . . . . . July 10, 1931
		Rev. Harold Knueven . . . . . July 21, 1932
		Rev. Joseph McNally . . . . . Feb. 29, 1932
		Rev. William Munshower . . . . . Feb. 23, 1932
		Rev. Harold Ripperger . . . . . July 12, 1932
		Rev. James Sweeney . . . . . Aug. 18, 1932
Dec. 20	Rev. Herman Lutz . . . . . Dec. 30, 1932	
1959:	May 11	Rev. Richard Lawler . . . . . May 26, 1933
		Rev. Fred Schmitt . . . . . March 28, 1930
1960:	May 3	Rev. John Schoettelkotte . . . . . Nov. 25, 1933
1961:	May 7	Rev. Gerald Burkert . . . . . May 3, 1935
		Rev. Paul Evard . . . . . Sept. 27, 1935
		Rev. Msgr. Gerald Gettelfinger . . . . . Oct. 20, 1935
		Rev. Patrick Harpenau . . . . . April 21, 1935
		Rev. Bernard Koopman . . . . . Sept. 4, 1935
		Rev. Paul Richart . . . . . April 24, 1935
Rev. Edward Ripperger . . . . . Nov. 24, 1935		
Rev. Msgr. Francis Tuohy . . . . . Aug. 15, 1935		
1962:	May 6	Rev. Francis Bryan . . . . . Oct. 9, 1936
		Rev. David Lawler . . . . . March 5, 1936
		Rev. John Wright . . . . . Sept. 23, 1936
Dec. 19	Rev. Lawrence Richardt . . . . . Sept. 4, 1937	
1963:	May 1	Rev. John Maung . . . . . July 23, 1939
	May 5	Rev. Robert Mazzola . . . . . May 26, 1937
	Rev. Clifford Vogelsang . . . . . April 13, 1937	
1964:	May 3	Rev. Paul Dede . . . . . May 21, 1938
		Rev. William Ernst . . . . . Aug. 23, 1938
		Rev. John Geis . . . . . Oct. 5, 1935
		Rev. Stanley Herber . . . . . Oct. 19, 1937
		Rev. John O'Brien . . . . . Sept. 2, 1937
		Rev. Clarence Waldon . . . . . Sept. 3, 1938



Date of Ordination		Date of Birth	
1965:	May 2	Rev. Michael Bradley . . . . . May 27, 1938	
		Rev. Donald Buchanan . . . . . Sept. 13, 1932	
		Rev. Kenneth Murphy . . . . . Feb. 4, 1939	
		Rev. Mauro Rodas . . . . . Jan. 18, 1937	
		Rev. Joseph Wade . . . . . Jan. 19, 1938	
	Rev. James Wilmoth . . . . . April 29, 1939		
1966:	May 1	Rev. Larry Crawford . . . . . July 26, 1940	
		Rev. Fred Easton . . . . . July 6, 1940	
		Rev. Joseph Kos . . . . . May 6, 1940	
		Rev. Gerald Renn . . . . . July 8, 1940	
		Rev. Lawrence Voelker . . . . . July 5, 1940	
1967:	March 11	Rev. Charles Chesebrough . . . . . May 1, 1938	
	May 7	Rev. James Arneson . . . . . April 15, 1941	
		Rev. Wilfred Day . . . . . Oct. 16, 1940	
		Rev. Joseph Mader . . . . . May 27, 1940	
		Rev. James O'Riley . . . . . Sept. 7, 1924	
	Rev. Martin Peter . . . . . Jan. 5, 1941		
1968:	May 19	Rev. Thomas Amsden . . . . . Jan. 24, 1942	
1969:	May 24	Rev. John Fink . . . . . May 20, 1943	
		Rev. Jeffrey Godecker . . . . . Jan. 17, 1943	
		Rev. Gerald Kirkhoff . . . . . Oct. 3, 1943	
		Rev. Karl Miltz . . . . . Oct. 23, 1943	
1970:	June 6	Rev. James Bonke . . . . . May 25, 1944	
		Rev. Samuel Curry . . . . . Aug. 30, 1943	
		Rev. Stephen Happel . . . . . Aug. 18, 1944	
		Rev. Michael Welch . . . . . May 11, 1944	
	June 27	Rev. Robert Scheidler . . . . . Feb. 23, 1944	
	July 25	Rev. Myles Smith . . . . . Nov. 6, 1944	
	Aug. 8	Rev. Clement Davis . . . . . July 30, 1943	
	Dec. 18	Rev. Eugene Okon . . . . . June 29, 1944	
	1971:	Dec. 17	Rev. Robert Sims . . . . . Nov. 29, 1946
	1972:	June 10	Rev. Charles Fisher . . . . . Nov. 20, 1946
1973:	May 19	Rev. Frederick Denison . . . . . Sept. 25, 1947	
	May 20	Rev. Stephen Jarrell . . . . . May 4, 1947	
	June 9	Rev. Joseph Rautenberg . . . . . July 26, 1947	
	June 10	Rev. John Beitans . . . . . June 24, 1947	
1974:	June 8	Rev. Carlton Beever . . . . . March 20, 1948	
		Rev. David Coats . . . . . Nov. 14, 1948	
		Rev. Carmen Petrone . . . . . July 16, 1948	
		Rev. Mark Svarczkopf . . . . . July 29, 1948	
		Rev. Kimball Wolf . . . . . March 16, 1948	

Date of Ordination		Date of Birth
1975:	June 7	Rev. Patrick Doyle . . . . . Nov. 7, 1949
		Rev. Jack Porter . . . . . July 28, 1927
		Rev. William Turner . . . . . Dec. 15, 1946
	June 29	Rev. James Farrell . . . . . Sept. 14, 1949
		Rev. Robert Gilday . . . . . Aug. 6, 1949
	Aug. 2	Rev. Robert Klein . . . . . Feb. 25, 1949
1976:	May 22	Rev. Ronald Ashmore . . . . . Aug. 17, 1944
		Rev. Mark Gottemoeller . . . . . June 10, 1949
		Rev. H. Michael Hilderbrand . . . . . Nov. 10, 1947
1977:	May 21	Rev. Stephen Banet . . . . . May 4, 1949
		Rev. J. Nicholas Dant . . . . . May 5, 1951
		Rev. Paul Koetter . . . . . June 22, 1951
		Rev. Henry Tully . . . . . Aug. 26, 1949
1978:	May 20	Rev. Daniel Armstrong . . . . . May 9, 1931
		Rev. Steven Schafflein . . . . . April 1, 1952
		Rev. Kenneth Taylor . . . . . July 10, 1951
1979:	May 19	Rev. Paul Shikany . . . . . Sept. 23, 1953
1980:	May 17	Rev. John Buckel . . . . . Sept. 8, 1951
		Rev. John Hall . . . . . Nov. 17, 1953
		Rev. Glenn O'Connor . . . . . July 6, 1952
1982:	May 22	Rev. John Meyer . . . . . July 21, 1955
		Rev. Joseph Schaedel . . . . . March 12, 1948
		Rev. Daniel Staublin . . . . . March 23, 1956
1983:	May 21	Rev. Jeffrey Charlton . . . . . July 27, 1957
		Rev. David Coons . . . . . March 22, 1955
		Rev. Richard Ginther . . . . . Aug. 25, 1950
		Rev. Donald Quinn . . . . . March 12, 1956
1984:	June 23	Rev. Elmer Burwinkel . . . . . Aug. 28, 1920
1985:	June 1	Rev. Michael Fritsch . . . . . Nov. 11, 1954
		Rev. Micheal Kelly . . . . . Oct. 4, 1952
		Rev. William Stumpf . . . . . June 26, 1957
		Rev. Anthony Volz . . . . . Jan. 5, 1957
	Aug. 17	Rev. Thomas Murphy . . . . . Jan. 25, 1932
1986:	June 7	Rev. Stephen Donahue . . . . . April 6, 1953
		Rev. Daniel Donohoo . . . . . Aug. 15, 1959
		Rev. Michael Widner . . . . . March 14, 1950
1987:	June 6	Rev. J. Daniel Atkins . . . . . April 10, 1948
		Rev. Adolph Dwenger . . . . . May 6, 1955
		Rev. Robert K. Green . . . . . June 2, 1954
1988:	June 18	Rev. Daniel J. Mahan . . . . . Aug. 8, 1962
		Rev. Michael E. O'Mara . . . . . June 29, 1959



## Archdiocesan Clergy Serving in Other Dioceses

BRADLEY, Rev. Michael (Diocese of Venice, Florida)  
 CURRY, Rev. Samuel (Diocese of St. Petersburg, Florida)  
 EVARD, Rev. Paul (Archdiocese of Guayaquil, Ecuador)  
 FRITSCH, Rev. Michael (Diocese of Evansville)  
 HAPPEL, Rev. Stephen (Archdiocese of Washington)  
 SCHEIDLER, Rev. Robert (Archdiocese of Seattle)

## Chaplains with the Armed Forces

BUCHANAN, Rev. Donald	RICHART, Rev. Paul	WRIGHT, Rev. John
MURPHY, Rev. Kenneth		

## Archdiocesan Clergy on Disability Leave

BLACKWELL, Rev. William	LYONS, Rev. Thomas	STAHL, Rev. George
KLEIN, Rev. Robert	SHANAHAN, Rev. James	STAHL, Rev. John
KRAESZIG, Rev. Charles		

## Retired Archdiocesan Clergy

BANKOWSKI, Rev. John	HEROLD, Rev. Carl	REINE, Rev. Msgr. Francis
BARTHEL, Rev. Aloysius	HOOVER, Rev. Harry	ROSS, Rev. Msgr. Charles
BETZ, Rev. John	KAVANAGH, Rev. Msgr. Richard	SANSONE, Rev. Augustine
BOSLER, Rev. Msgr. Raymond, S.T.D.	KNIGHT, Rev. Charles	SAUM, Rev. George
CAREY, Rev. Thomas	KUNKLER, Rev. Carl	SCHAFFER, Rev. Msgr. Leo
COURTNEY, Rev. Paul	MARCHINO, Rev. Louis	SCHNEIDER, Rev. Ambrose
DOOLEY, Rev. Joseph	McGINNIS, Rev. Raymond	SEXTON, Rev. Charles
ENGBERS, Rev. William J.	MOLL, Rev. Raymond	SWEENEY, Rev. Msgr. Cornelius B.
GALVIN, Rev. Msgr. James	MORIARTY, Rev. James	UTZ, Rev. Paul
GOHMANN, Rev. Conrad	MUELLER, Rev. Richard	WILLHELM, Rev. Robert
GROGAN, Rev. Richard	NOLAN, Rev. Daniel	

## Other Clergy Serving in the Archdiocese

BAKER, Rev. Thomas (Archdiocese of Louisville); St. Meinrad Seminary, St. Meinrad, IN 47577  
 CIGANOVICH, Rev. Mark, O. Carm.; St. Meinrad Seminary, St. Meinrad, IN 47577  
 DIETLEIN, Rev. Damien, O.S.B., S.S.L. (Assumption Abbey); St. Meinrad Seminary, St. Meinrad, IN 47577.  
 FANALE, Rev. James S., C.S.V.; St. Mary-of-the-Woods College, St. Mary-of-the-Woods, IN 47876

HAY, Rev. Leo, O.F.M.; St. Meinrad Seminary, St. Meinrad, IN 47577  
 JADGCHEW, Rev. John, C.P.P.S.; St. Vincent Hospital, 2001 W. 86th St., Indianapolis, IN 46260  
 KIENE, Rev. Joachim, O.F.M. Conv.; Veterans Hospital, 1481 W. 10th St., Indianapolis, IN 46202, 317-635-7401, Ext. 2341.  
 LAMONTAGNE, Rev. Bernard (Diocese of Providence); St. Mary-of-the-Woods College, St. Mary-of-the-Woods, IN 47876.  
 MANNION, Rev. John; (Diocese of Lafayette in Indiana); 9241 Yale St., Apt. A, Indianapolis, IN 46240  
 MUMPER, Rev. Edward (Diocese of Joliet); Ft. Benjamin Harrison, P.O. Box 16160, Ft. Benjamin Harrison, IN 46216.  
 NEUFELDER, Msgr. Jerome (Diocese of Evansville); St. Meinrad Seminary, St. Meinrad, IN 47577  
 PALMER, Rev. Ronald (Diocese of Peoria); St. Meinrad Seminary, St. Meinrad, IN 47577  
 RICHSTATTER, Rev. Thomas, O.F.M.; St. Meinrad Seminary, St. Meinrad, IN 47577  
 ROGERS, Rev. James (Diocese of Evansville); 801 N. Shortridge Rd., Apt. F4, Indianapolis, IN 46219.  
 ROSENDALL, Rev. Brendan, O.F.M. Conv.; Veterans Hospital, 1481 W. 10th St. Indianapolis, IN 46202, 317-635-7401, Ext. 2341  
 STEPANSKI, Rev. Thomas K., S.T. (Trinity Missions, Arlington, VA); 1600 Albany St., Beech Grove, IN 46107.  
 SWIDEREK, Rev. Benedict (Diocese of Savannah); St. Meinrad Seminary; St. Meinrad, IN 47577  
 THANH, Rev. Mark Tran Xuan (Diocese of Dalat, South Vietnam); St. Joseph Rectory 1375 S. Mickley Ave., Indianapolis, IN 46241.



## Ordinations to the Priesthood

by

The Most Reverend  
Edward T. O'Meara, S.T.D.  
Archbishop of Indianapolis

*June 18, 1988*  
*For the Archdiocese of Indianapolis*

Daniel J. Mahan  
Michael E. O'Mara

*April 26, 1988*  
*For St. Meinrad Archabbey*

Julian Peters, O.S.B.

## Students for the Priesthood

### Fourth Theology

GAUDET, Roger, c/o St. Catherine Rectory, 1109 E. Tabor, Indianapolis, IN 46203, St. Luke, Indianapolis (Sacred Heart School of Theology, Hales Corners, Wisconsin)

SCHAFER, Raymond, R.R. 4, Box 77, Madison, IN 47250 (812-273-0361), St. Patrick, Madison (St. Meinrad School of Theology)

SCHLIESSMANN, Thomas, 8001 Stafford Ln., Indianapolis, IN 46260 (317-253-0361), St. Luke, Indianapolis (St. Meinrad School of Theology)

### Third Theology

CLEGG, Thomas, 907 N. Oxford St., Indianapolis, IN 46201 (317-637-7122), St. Philip Neri, Indianapolis (Mt. St. Mary's Seminary, Cincinnati)

SCHWAB, Steven, 741 W. 44th St., Indianapolis, IN 46208, St. Roch, Indianapolis (Theological College, Catholic University of America, Washington, D.C.)

### Second Theology

COX, Bernard, c/o Lynn Webb, 3146 Normandy Rd., Indianapolis, IN 46222, Cathedral, Indianapolis, (Sacred Heart School of Theology, Hales Corners, Wisconsin)

FLYNN, Stephen, 213 W. Main St., Spiceland, IN 47385 (317-987-7831), St. Rose, Knightstown (St. Mary of the Lake Seminary, Mundelein, Illinois)

HUBLER, Anthony, R.R. 3 Box 153, New Albany, IN 47150, Our Lady of Perpetual Help, New Albany, (Sacred Heart School of Theology)

LAMPERT, Vince, 1213 N. Mount St., Indianapolis, IN 46222 (317-632-1928), Holy Trinity (St. Mary of the Lake Seminary, Mundelein, Illinois)

MARKS, William, 5260 Westview Ln., Lisle, IL 60532 (312-969-4361), St. Joan of Arc, Lisle, Ill. (St. Meinrad School of Theology)

STEWART, Jonathan, 6214 N. Parker, Indianapolis, IN 46220 (317-255-8135), Christ the King, Indianapolis (St. Meinrad School of Theology)

### First Theology

BOGENSCHUTZ, Thomas, Box 105, Oldenburg, IN 47036, Holy Family, Oldenburg, (St. Meinrad School of Theology)

ETIENNE, Paul, 522 25th St., Tell City, IN 47586, (812-547-4422), St. Paul, Tell City, (North American College, Europe)

GIANNINI, Stephen, 3014 S. 23rd, New Castle, IN 47362 (317-529-7792), Holy Family, Richmond (St. Meinrad College)

HERBERTZ, John, 7613 S. Delaware, Indianapolis, IN 46227 (317-881-9607), St. Barnabas, Indianapolis (St. Meinrad College)

LANGFORD, Terry, 919 E. Chestnut St., Jeffersonville, IN 47130, (812-282-4167), St. Augustine, Jeffersonville (Mt. St. Mary's Seminary, Cincinnati, OH)

RUDOLF, Roger, 243 N. 15th Ave., Beech Grove, IN 46107 (317-786-6614), Holy Name, Beech Grove (St. Meinrad College)



### Fourth Year College

DAY, Michael, 330 A Grovewood Place, Beech Grove 46107 (317-783-7314), St. Jude, Indianapolis (St. Meinrad College)

MORIARTY, Joseph, 1461 N. Linwood Ave., Indianapolis, IN 46201 (317-356-6037), St. Therese of the Infant Jesus, Indianapolis (St. Meinrad College)

WELCH, Gregory, 5723 N. Brouse, Indianapolis, IN 46220, Christ the King, Indianapolis (St. Meinrad College)

WYSS, Mark, 1514 E. Gimber St., Indianapolis, IN 46203 (317-786-3190), St. James, Indianapolis (St. Meinrad College)

### Third Year College

VAN SLYKE, Richard, R.R. 3, Box 219, Franklin, IN 46131 (317-736-7508), St. Rose, Franklin (St. Meinrad College)

### Second Year College

BRAGG, Todd, 2707 Dell Zell Dr., Indianapolis, IN 46220 (317-253-9901), St. Andrew, Indianapolis, (St. Meinrad College)

CARR, John, 437 Mutton Creek, Seymour, IN 47274 (812-522-9697), St. Ambrose, Seymour (St. Meinrad College)

CLANCY, James, 5355 Central Ave., Indianapolis, IN 46220 (317-255-9636), Immaculate Heart, Indianapolis (St. Meinrad College)

### First Year College

JOHNSON, Damon, 925 W. 30th St., Indianapolis, IN 46208 (317-923-1917), Holy Angels, Indianapolis (St. Meinrad College)

*"May Michael, the holy standard-bearer, bring them  
into the holy light."* —Roman Missal

## SOCIETY OF ST. MICHAEL ARCHANGEL

The Priests of the Archdiocese of Indianapolis who are members of this society have promised to celebrate three Masses for the following deceased member, as soon as possible after they have received notification of his death.

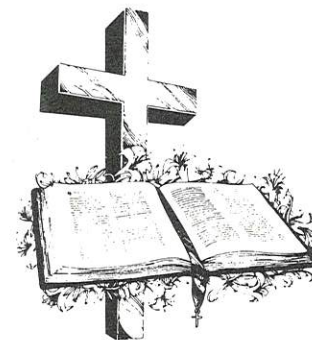

**R. I. P.**

Rev. Francis Kull  
26 May 1988

*Eternal rest grant unto them, O Lord;  
and let perpetual light shine upon them.*



## Society of St. Michael Archangel

### Your Excellency:

As a member of the Society of St. Michael, Archangel, I hereby pledge myself to offer the Holy Sacrifice of the Mass three times for the repose of the soul of my brother priests when I have received the notice of their death from the Chancery Office.

*I shall fulfill this promise as soon as possible  
after the notice has been delivered to me.*

O'Meara, Most Rev.  
Edward T.

Ajamie, Rev. Albert  
Amsden, Rev. Thomas  
Armstrong, Rev. Daniel  
Arneson, Rev. James  
Ashmore, Rev. Ronald  
Atkins, Rev. J. Daniel

Banet, Rev. Stephen  
Bankowski, Rev. John  
Barthel, Rev. Aloysius  
Barton, Rev. James  
Beechem, Rev.  
Joseph V.

Beever, Rev. Carlton  
Beitans, Rev. John  
Berkemeier, Rev.  
Charles

Betz, Rev. John R.  
Bilskie, Rev. Maurilius  
Bilz, Rev. Henry J.  
Blackwell, Rev. William  
Bonche, Rev. James  
Borchertmeyer, Rev.  
Robert

Bosler, Rev. Msgr.  
Raymond  
Bradley, Rev. Michael  
Brokhage, Rev. Msgr.  
Joseph

Brown, Rev. Henry  
Bryan, Rev. Francis  
Buchanan, Rev. Donald  
Buck, Rev. Francis  
Buckel, Rev. John

Burkert, Rev. Gerald  
Burwinkel, Rev. Elmer  
Byrne, Rev. James

Carey, Rev. Thomas  
Chesebrough, Rev.  
Charles  
Charlton, Rev. Jeffrey  
Clarke, Rev. Msgr.  
Thomas J.

Cleary, Rev. William  
Coats, Rev. David  
Commons, Rev. Patrick  
Coons, Rev. David  
Courtney, Rev. Paul J.  
Crawford, Rev. Larry  
Curry, Rev. Samuel

Dant, Rev. J. Nicholas  
Davis, Rev. Clement  
Day, Rev. Wilfred  
Dede, Rev. James  
Dede, Rev. Paul  
Denison, Rev. Frederick  
Diezeman, Rev. Andrew  
Donahue, Rev. Stephen  
Donohoo, Rev. Daniel  
Dooley, Rev. Francis B.  
Dooley, Rev. Joseph  
Doyle, Rev. Patrick  
Drewes, Rev. Robert  
Dwenger, Rev. Adolph

Easton, Rev. Frederick  
Eckstein, Rev. Francis  
Elford, Rev. John  
Engbers, Rev. William J.

Ernst, Rev. William  
Evard, Rev. Paul  
Evrard, Rev. Donald

Farrell, Rev. James  
Fichter, Rev. Msgr.  
August B.

Finis, Rev. John J.  
Fink, Rev. John  
Fisher, Rev. Charles  
Fritsch, Rev. Michael

Galvin, Rev. Msgr.  
James

Gayso, Rev. Edward  
Geis, Rev. John  
Gerdon, Rev. Bernard W.  
Gettelfinger, Rev. Msgr.  
Gerald

Gilday, Rev. Robert  
Ginther, Rev. Richard  
Godecker, Rev. Jeffrey  
Gohman, Rev. Conrad  
Gottmoeller, Rev. Mark  
Green, Rev. Robert  
Grogan, Rev. Richard P.

Hall, Rev. John  
Hannigan, Rev. James  
Happel, Rev. Stephen  
Harpenau, Rev. Patrick  
Hartzer, Rev. John  
Head, Rev. Bernard  
Heerdink, Rev. Roman  
Herber, Rev. Stanley  
Herold, Rev. Carl  
Higgins, Rev. James

Hilderbrand, Rev. H.  
Michael  
Hill, Rev. Msgr. James F.  
Hoffman, Rev. James  
Hoover, Rev. Harry F.  
Hut, Rev. Clemens

Jarrell, Rev. Stephen T.

Kaiser, Rev. Msgr.  
Charles  
Kavanagh, Rev. Msgr.  
Richard

Kelly, Rev. Micheal  
Kelly, Rev. Patrick  
Kern, Rev. Joseph  
Kilfoil, Rev. Msgr. Patrick  
Kirkhoff, Rev. Gerald

Klee, Rev. Joseph  
Klein, Rev. Robert  
Knight, Rev. Charles  
Knueven, Rev. Harold  
Koetter, Rev. Paul  
Koopman, Rev. Bernard  
Kos, Rev. Joseph  
Kraeszig, Rev.  
Charles

Kunkler, Rev. Carl

Landwerlen, Rev. Paul  
Lautner, Rev. Msgr.  
William A.

Lawler, Rev. David  
Lawler, Rev. Richard  
Lindauer, Rev. Msgr.  
Clarence A.

Luerman, Rev. John  
Lutz, Rev. Herman  
Lyons, Rev. Thomas

McGinnis, Rev.  
Raymond  
McLaughlin, Rev.  
William G.

McNally, Rev. Joseph  
Mader, Rev. Joseph  
Mahan, Rev. Daniel J.  
Marchino, Rev. Louis  
Maung, Rev. John  
Mazzola, Rev. Robert  
Meny, Rev. Hilary  
Meyer, Rev. John  
Miltz, Rev. Karl  
Minta, Rev. John  
Moll, Rev. Raymond

Moran, Rev. Lawrence  
Moriarty, Rev. James D.  
Mueller, Rev. Richard J.  
Muensterman, Rev.  
Herbert

Munshower, Rev.  
William  
Murphy, Rev. Kenneth  
Murphy, Rev. Thomas

Niehaus, Rev. Msgr.  
Frederic  
Nolan, Rev. Daniel J.

O'Brien, Rev. John  
O'Connor, Rev. Glenn  
O'Mara, Rev. Michael E.  
O'Riley, Rev. James  
Okon, Rev. Jack

Peter, Rev. Martin  
Petroni, Rev. Carmen  
Porter, Rev. Jack W.

Quinn, Rev. Donald

Rautenberg, Rev.  
Joseph  
Reine, Rev. Msgr.  
Francis J.

Renn, Rev. Gerald  
Richardt, Rev.  
Lawrence  
Richart, Rev. Paul  
Riedman, Rev. Joseph  
Ripperger, Rev. Edward  
Ripperger, Rev. Harold  
Rodas, Rev. Mauro  
Rogers, Rev. James  
Ross, Rev. Msgr.  
Charles E.

Ryan, Rev. John

Sansone, Rev.  
Augustine J.

Saum, Rev. George B.  
Schaedel, Rev. Joseph  
Schafer, Rev. Msgr. Leo  
Schafflein, Rev. Steven  
Scheidler, Rev. Robert  
Schmidlin, Rev. Donald  
Schmitt, Rev. Anthony  
Schmitt, Rev. Fred  
Schmitz, Rev. Bernard  
Schneider, Rev.  
Ambrose

Schoettelkotte, Rev.  
Msgr. Charles  
Schoettelkotte, Rev.  
John

Schroeder, Rev. Othmar  
Schumacher, Rev. Louis  
Sciarra, Rev. John  
Sexton, Rev. Charles  
Shanahan, Rev. James  
Shaughnessy, Rev.  
John J.

Sheets, Rev. Joseph  
Shikany, Rev. Paul  
Sims, Rev. Robert  
Smith, Rev. Myles  
Spicuzza, Rev. Anthony  
Stahl, Rev. George  
Stahl, Rev. John

Staublin, Rev. Daniel  
Stineman, Rev.  
William F.

Strahl, Rev. Ernest  
Stumpf, Rev. William  
Svarczkopf, Rev. Mark  
Sweeney, Rev. Msgr.

Cornelius B.  
Sweeney, Rev. James  
Sweeney, Rev. Kenny C.  
Sweeney, Rev. Paul

Taylor, Rev. Kenneth  
Terrill, Rev. Richard  
Tully, Rev. Henry  
Tuohy, Rev. Msgr.  
Francis  
Turner, Rev. William

Ullrich, Rev. Robert J.  
Utz, Rev. Paul J.

Voelker, Rev. Lawrence  
Vogelsang, Rev. Clifford  
Volz, Rev. Anthony

Wade, Rev. Joseph  
Waldon, Rev. Clarence  
Welch, Rev. Michael  
Widner, Rev. Michael  
Willhelm, Rev. Robert J.  
Wilmoth, Rev. James  
Wolf, Rev. Kimball  
Wolf, Rev. Msgr.  
Michael A.

Wright, Rev. John  
Zore, Rev. Richard



# Clergy Mortuary List

In Memory of Deceased Bishops and Priests who have labored in the Archdiocese of Indianapolis, formerly the Diocese of Vincennes.

	Date of Death
Most Rev. Simon Gabriel de Brute, I Bp. Vinc.	26 June, 1839
Most Rev. Celestine de la Hailandiere, D.D., II Bp. Vinc.	1 May, 1882
Most Rev. John Stephen Bazin, III Bp. Vinc.	23 April, 1848
Most Rev. Maurice de St. Palais, IV Bp. Vinc.	28 June, 1877
Most Rev. Francis Silas Chatard, V Bp. Vinc. and I Bp. Indianapolis	7 Sept., 1918
Most Rev. Herman Alerding, D.D., IV Bp. Fort Wayne	6 Dec., 1924
Most Rev. Dennis O'Donoghue, VI Bp. Louisville	7 Nov., 1925
Most Rev. Joseph Chartrand, D.D., II Bp. Indianapolis	8 Dec., 1933
Most Rev. Alphonse J. Smith, D.D., VI Bp. Nashville	16 Dec., 1935
Most Rev. James H. Ryan, S.T.D., Ph.D., VII Bp. and I Abp. Omaha	23 Nov., 1947
Most Rev. Emmanuel B. Ledvina, D.D., Bp. Corpus Christi, Texas	14 Dec., 1952
Most Rev. George J. Biskup, III Abp. Indianapolis	17 Oct., 1979
Most Rev. Paul C. Schulte, II Abp. Indianapolis	17 Feb., 1984
His Eminence Joseph Cardinal Ritter III Bp. and I Abp. Indianapolis	10 June, 1967
Rt. Rev. Francis H. Gavisk, V.G., Proth. Apos.	22 Oct., 1932
Rt. Rev. Raymond R. Noll, V.G., Proth. Apos.	12 Nov., 1959
Rt. Rev. Bernard Sheridan, V.G., Proth. Apos.	7 Oct., 1966
Rt. Rev. August Bessonies, V.G.	22 Feb., 1901
Very Rev. Julian Benoit, V.G.	26 Jan. 1885
Very Rev. John B. Corbe, V.G.	3 June, 1872
Very Rev. Hippolytus Dupontavice, V.F.	29 May, 1874
Very Rev. Joseph Kundek, V.G.	4 Dec., 1857
Very Rev. Simon P. Lalumiere, V.G.	25 May, 1857
Very Rev. Anthony Scheideler, V.G.	10 Oct., 1918
Achatz, Rev. Joseph	2 Aug., 1899
Andres, Rev. Francis	1915
Andres, Rev. Martin	6 Dec., 1932
Antoni, Rev. John T.	14 June, 1870
Audran, Rev. Ernest	10 Dec., 1899
Aulbach, Rev. Urban	19 Oct., 1961
Backert, Rev. Joseph	19 Oct., 1937
Bacquelin, Rev. Vincent	2 Sept., 1846
Baron, Rev. Adam	13 Mar., 1938
Baron, Rev. C. Peter	30 April, 1923
Bastnagel, Rev. Andrew	14 July, 1950
Bastnagel, Rev. Msgr. Clement	25 Mar., 1970
Bastnagel, Rev. William	24 Dec., 1978
Bauer, Rev. Edward	15 April, 1970
Bauer, Rev. Joseph	29 Jan., 1948
Becher, Rt. Rev. John, R.D.	29 Aug., 1954
Becher, Rev. Louis	9 Sept., 1957
Beerschneider, Rev. J.G.B.	
Bennett, Rev. Andrew	
Bennett, Rev. Jerome	10 Jan., 1981
Berger, Rev. John	
Betz, Rev. Richard F.	25 May, 1930
Bilger, Rev. Charles	7 Dec., 1944
Bleuel, Rev. Paul	11 July, 1958
Bloemke, Rev. Sylvester	17 June, 1971
Bockhold, Rev. Msgr. Edward T.	12 Mar., 1972
Boersig, Rev. John	24 Mar., 1910
Bogemann, Rev. Matthias	10 Sept., 1925
Bohn, Rev. Austin	31 Mar., 1905
Boland, Very Rev. William, R.D.	19 June, 1947
Bolin, Rev. William L.	16 Oct., 1918
Book, Rev. John W.	1 Oct., 1898
Borries, Rev. George G.	9 Mar., 1922
Bosler, Rt. Rev. Clement	5 Nov., 1970
Bosler, Very Rev. Cornelius O., V.F.	18 Aug., 1965
Bracher, Rev. John N.	5 Jan., 1949
Brandt, Rev. Leonard	13 April, 1887
Brassart, Rev. John	11 June, 1902
Brisse, Very Rev. Pierre A.	1 Sept., 1962
Brown, Rev. Joseph M.	17 April, 1960
Brucker, Rev. Victor J.	18 Jan., 1960
Bruggeman, Rev. Bernard H.	2 May, 1923
Bruening, Rev. Bernard	9 Nov., 1877
Bryan, Rev. Joseph	15 Oct., 1942

Buhmeier, Rev. William F.	3 July, 1886
Bultman, Rev. William	14 Feb., 1893
Burgert, Rev. Bernard	19 Aug., 1971
Burget, Rev. Frederick	17 April, 1948
Burkhardt, Rev. Leopold	16 April, 1906
Burkart, Rev. Clarence	22 May, 1974
Busald, Rev. Carl P.	24 Dec., 1985
Busald, Rev. Msgr. Albert	20 Sept., 1975
Busald, Rev. Joseph	9 May, 1966
Buteux, Rev. Stanislaus	14 June, 1875
Byrne, Rt. Rev. Joseph F.	10 July, 1924
Carius, Rev. Anthony	15 Sept., 1893
Carrico, Rev. James	23 Dec., 1952
Casey, Rev. John	25 May, 1954
Casey, Rev. Joseph P.	26 Sept., 1969
Chartier, Rev. Stephen	
Chasse, Rev. John B.	1 Sept., 1879
Clancy, Rev. Joseph	6 Dec., 1961
Clarke, Rev. Michael	9 Jan., 1872
Clement, Rev. Peter	24 Sept., 1871
Clever, Rev. Charles	20 Oct., 1939
Coakley, Rev. Donald	26 Dec., 1968
Cobb, Rev. Edward	8 Sept., 1949
Coffin, Rev. George	28 Jan., 1981
Collier, Rev. Michael	25 Mar., 1889
Conrad, Rev. Clement	5 June, 1933
Conen, Rev. Clement	9 Sept., 1965
Conen, Rev. Cyril	13 Jan., 1967
Contin, Rev. John	2 July, 1876
Conway, Rev. Anthony	5 Feb., 1958
Cosgrove, Rev. William	29 June, 1884
Costello, Rev. John A.	28 Nov., 1913
Coulter, Rev. James	15 Nov., 1941
Courjault, Rev. Tusanus	
Creeden, Rev. Leo	20 Feb., 1940
Cronin, Rev. Walter	12 July, 1935
Curran, Rt. Rev. Charles	15 July, 1934
Curran, Rev. Daniel	15 Dec., 1918
Dannenhoffer, Rev. Aloysius	14 Nov., 1907
Davis, Rev. William	30 Jan., 1938
D'Arco, Rev. Januarius M.	1 June, 1899
Deery, Rev. Albert V.	25 Aug., 1972
Deery, Rt. Rev. Paul, R.D.	13 Sept., 1964
DeJean, Rev. Maurice	24 Jan., 1965
Delaney, Very Rev. James	12 June, 1937
Delaune, Rev. Julian	4 May, 1849
DeLangie, Rev. Francis	1890
DeSaille, Rev. Louis	26 Sept., 1837
DeVilas, Rev. Vincent	
Deydier, Rev. Anthony	11 Feb., 1864
Dickmann, Rev. Joseph	2 Jan., 1912
Diekhoff, Rev. Francis B.	11 Nov., 1927
Diestel, Rev. Henry J.	27 Oct., 1907
Dion, Rev. John P.	8 April, 1896
Diezeman, Rev. Albert	29 June, 1984
Dixon, Rev. Pierce	25 April, 1947
Djubasz, Rev. Michael	5 Jan., 1979
Doebner, Rev. Casper	28 Oct., 1878
Doll, Rev. Henry	14 Feb., 1969
Donoghue, Rev. Stephen J.	20 Aug., 1908

Dorraugh, Rev. William	6 Oct.,
Dowd, Rt. Rev. Francis B.	26 Nov.,
Downey, Rt. Rev. James M.	28 Dec.,
Doyle, Rev. John	7 Oct.,
Doyle, Rev. Msgr. John J.	22 Mar.,
Doyle, Rev. William	7 Aug.,
Doyle, Rev. Philip	4 July,
Doyle, Rev. Ralph	12 Mar.,
Ducondray, Rev. Louis	
Ducrous, Rev. Philip	
Duddenhausen, Rev. Julius J.	27 Oct.,
Duffey, Rev. Charles	17 April,
Duffey, Rev. Joseph Francis	7 Mar.,
Duffy, Rev. Aloysius	26 Jan.,
Duffy, Rev. Joseph	29 Sept.,
Dugan, Rt. Rev. Henry F.	16 Jan.,
Dugan, Rev. Maurice J.	5 Sept.,
Dunn, Rev. George E.	28 May,
Dwyer, Rev. Vincent	16 April,
Early, Rev. Francis	7 Nov.,
Ebnet, Rev. Adam	20 June,
Ebnet, Rev. Henry	1 Dec.,
Egloff, Rt. Rev. Maurice	2 June,
Eisenman, Rev. Edward	2 Nov.,
Eisenman, Rev. Omer	7 March,
Engeln, Rev. William	21 Oct.,
English, Rev. Paul	1 May,
Ewers, Rev. Bernard	21 Dec.,
Exel, Rev. Charles	21 Nov.,
Faller, Rev. Edward M.	18 April,
Fehlinger, Rev. William	24 Jan.,
Feller, Rev. Edward J.	2 Mar.,
Feigen, Rev. Adam	28 April,
Fein, Rev. Henry	2 Dec.,
Feltman, Rev. Earl	27 Dec.,
Ferneding, Rev. Joseph	1 Feb.,
Fichter, Rev. Lawrence	11 Mar.,
Ficker, Rev. Matthias	18 July,
Fields, Rev. Thomas	12 Feb.,
Finneran, Rev. Thomas	31 July,
Finnerty, Rev. Edward	30 Sept.,
Fischer, Rev. Francis Joseph	
Fisher, Rev. William	31 Aug.,
Fitzpatrick, Rev. Peter R.	23 Oct.,
Flaherty, Rev. Henry	26 Sept.,
Fleischmann, Rev. Joseph	6 April,
Fleischmann, Rev. Meinrad	6 July,
Flynn, Rev. John J.	2 Nov.,
Forve, Rev. Nicholas J.	7 Sept.,
Francis, Rev. John Claude	20 July,
Frey, Rev. Lawrence	25 April,
Friedinger, Rev. Frederick	18 April,
Fussenecker, Rt. Rev. August	7 June,
Gabriel, Rev. John J.	8 April,
Gadlage, Rev. Herman J.	13 July,
Gaelweiler, Rev. Nicholas	9 Mar.,
Gallagher, Rev. John J.	25 Sept.,
Ganly, Rev. John	20 Mar.,



Gardner, Rev. Henry . . . . . 1 July, 1979  
 Garrity, Rev. William P. . . . . 28 April, 1935  
 Gates, Rev. Raymond . . . . . 28 Aug., 1957  
 Geran, Rev. John . . . . . 31 May, 1965  
 Gerdon, Rev. Bernard . . . . . 4 June, 1985  
 Gerdon, Rev. Charles . . . . . 12 Sept., 1932  
 Gerdon, Rev. William . . . . . 15 Jan., 1911  
 Gerdon, Very Rev.  
 Joseph F., V.F. . . . . 28 May, 1941  
 Gerst, Rev. Casper . . . . .  
 Gillig, Rev. John P. . . . . 25 April, 1908  
 Gillig, Rev. Matthias . . . . . 9 Mar., 1903  
 Gillig, Rev. Stephen . . . . . 26 Sept., 1871  
 Ginnisz, Rev. Gustave M. . . . . 26 Dec., 1911  
 Giroit, Rev. Francis X. . . . . 20 Aug., 1914  
 Gleason, Rev. Patrick . . . . . 23 June, 1977  
 Goossens, Rev. Emil . . . . . 22 Sept., 1959  
 Goossens, Rev. Msgr.  
 Victor L. . . . . 26 Oct., 1977  
 Gootee, Rev. Louis T. . . . . 27 Mar., 1984  
 Gootee, Rev. Paul B. . . . . 2 July, 1969  
 Gorman, Rev. John . . . . . 2 Feb., 1939  
 Gorman, Rev. Michael J. . . . . 1 Dec., 1950  
 Gorman, Rev. Robert . . . . . 7 May, 1964  
 Gouesse, Rev. Francis . . . . . 14 Jan., 1901  
 Grannan, Rev. Vincent . . . . . 24 Aug., 1964  
 Gregoire, Very Rev.  
 James M., V.F. . . . . 20 Mar., 1938  
 Griffin, Rev. Patrick . . . . . 28 April, 1962  
 Grosbergs, Rev. Msgr.  
 Adolfs . . . . . 1 Oct., 1979  
 Grothaus, Rev. Joseph . . . . . 27 Nov., 1981  
 Gueguen, Rev. Louis . . . . . 12 July, 1914  
 Guthneck, Rev. Michael L. . . . . 2 Feb., 1922  
 Hall, Rev. Cornelius . . . . . 24 June, 1956  
 Halpin, Rev. Michael F. . . . . 13 June, 1935  
 Hamill, Rt. Rev. Joseph,  
 Proth. Apos. . . . . 5 Mar., 1965  
 Hamion, Rev. Joseph . . . . . 15 May, 1842  
 Hartman, Rev. Robert . . . . . 17 Nov., 1977  
 Haskamp, Rev. John . . . . . 4 July, 1954  
 Hass, Rev. Joseph . . . . . 2 Sept., 1936  
 Hassel, Rev. Nicholas . . . . . 17 Oct., 1954  
 Heck, Rev. Michael . . . . . 31 Jan., 1899  
 Hegger, Rev. Joseph E. . . . . 16 Dec., 1900  
 Hermann, Rt. Rev. Henry J. . . . . 21 Nov., 1962  
 Herold, Rev. John . . . . . 28 Oct., 1968  
 Herold, Rev. Matthew . . . . . 7 May, 1976  
 Heuke, Rev. Edward J. . . . . 9 Jan., 1978  
 Heuser, Rev. William . . . . . 31 July, 1957  
 Hickey, Rev. Msgr.  
 James A. . . . . 24 Dec., 1972  
 Hilbert, Rev. James  
 Hilger, Very Rev.  
 Edward T., V.F. . . . . 23 July, 1941  
 Hillebrand, Rev. John H. . . . . 5 Sept., 1941  
 Hillen, Rev. Francis X. . . . . 25 Mar., 1938  
 Hillman, Rev. Anthony . . . . . 23 Nov., 1956  
 Hillman, Rev. Richard . . . . . 6 Sept., 1974  
 Hoeing, Rev. Richard . . . . . 6 Oct., 1921  
 Hoffman, Rev. Thomas . . . . . 4 Jan., 1964

Holland, Rev. James . . . . . 27 Feb., 1959  
 Holloran, Rev. John . . . . . 18 Dec., 1966  
 Hommes, Rev. Peter . . . . . 13 Dec., 1904  
 Honnigford, Rev. Joseph . . . . . 25 May, 1933  
 Hostetter, Rev. Ronald J. . . . . 23 Nov., 1947  
 Howard, Rev. Robert . . . . . 21 Jan., 1974  
 Hueser, Rev. J. Herman, D.C.  
 Hundt, Rev. Ferdinand . . . . . 3 Dec., 1897  
 Hunger, Rev. Clement . . . . . 27 April, 1966  
 Hunger, Rev. Henry C. . . . . 30 Mar., 1960  
 Hyland, Rev. Patrick . . . . . 24 Mar., 1864  
 Jansen, Rev. Msgr. James . . . . . 15 Aug., 1984  
 Jochum, Rt. Rev.  
 Herman, V.F. . . . . 20 May, 1955  
 Kabey, Rev. Charles . . . . . 30 June, 1949  
 Kaelin, Rev. Adelic . . . . . 24 Oct., 1929  
 Kahle, Rev. David . . . . . 29 June, 1979  
 Kasper, Very Rev.  
 Herman, V.F. . . . . 24 Nov., 1962  
 Kaufman, Rev. Joseph . . . . . 14 Sept., 1874  
 Kavanaugh, Rev. Timothy . . . . . 25 Aug., 1944  
 Keefe, Rt. Rev. William F. . . . . 2 Dec., 1940  
 Kelly, Rev. John B. . . . . 28 April, 1905  
 Kemper, Rev. William . . . . . 7 April, 1891  
 Kempf, Rev. Msgr. Joseph . . . . . 3 Feb., 1978  
 Kenny, Rev. Edward R. . . . . 22 Sept., 1905  
 Kessing, Rev. Henry . . . . . 22 Nov., 1882  
 Ketter, Rt. Rev. Frederick . . . . . 28 Jan., 1951  
 Kilfoil, Rev. Msgr.  
 Thomas J. . . . . 14 Feb., 1984  
 Killian, Rt. Rev. Peter . . . . . 24 Jan., 1943  
 Kinnevey, Rev. Thomas J. . . . . 25 Dec., 1952  
 Kintrup, Rev. Bernard . . . . . 30 Mar., 1882  
 Klein, Rev. Ignatius . . . . . 5 June, 1886  
 Klein, Rev. Victor Joseph . . . . . 3 April, 1911  
 Knapp, Rev. William . . . . . 9 Feb., 1975  
 Koering, Rev. Henry . . . . . 18 April, 1896  
 Koesters, Rev. Alexander . . . . . 19 July, 1911  
 Kohlmann, Rev. John A. . . . . 16 April, 1938  
 Koster, Rev. Msgr.  
 Charles P. . . . . 6 May, 1987  
 Koster, Rev. Joseph . . . . . 9 May, 1970  
 Kraka, Rev. John . . . . . 30 Oct., 1974  
 Kramer, Rev. John S. . . . . 28 Jan., 1986  
 Kreis, Rt. Rev. William . . . . . 10 Mar., 1954  
 Kreuzsch, Rev. Peter . . . . . 9 May, 1888  
 Kull, Rev. Francis . . . . . 26 May, 1988  
 Kutassi, Rev. Francis . . . . . 27 Oct., 1874  
 Lahey, Rev. Charles . . . . . 12 Nov., 1981  
 Langen, Rev. Richard . . . . . 19 Apr., 1981  
 Lannert, Rev. Joseph . . . . . 22 June, 1940  
 Laugel, Rev. Aloysius . . . . . 26 Feb., 1969  
 Laugel, Rev. Joseph . . . . . 22 Dec., 1983  
 Leblanc, Rev. J. . . . . 1876  
 Lechner, Rev. J.A.  
 Lehnert, Rev. Robert J. . . . . 12 June, 1987  
 Liesen, Rev. William . . . . . 4 April, 1924  
 Lindemann, Rev. Leo . . . . . 11 June, 1982  
 Loesch, Rev. George J. . . . . 1 June, 1914  
 Loescher, Rev. Charles

Logan, Rev. Thomas X. . . . . 23 Jan., 1904  
 Loibl, Rev. John . . . . . 28 June, 1933  
 Luebberrmann, Rev. Francis . . . . . 6 Mar., 1931  
 Lynch, Rev. John . . . . . 1 Mar., 1965  
 Lyons, Rt. Rev. Michael W. . . . . 30 May, 1952  
 Lyons, Rev. Richard . . . . . 8 Nov., 1974  
 Macke, Rev. John J. . . . . 21 Mar., 1916  
 Maher, Rev. William . . . . . 19 April, 1923  
 Marchino, Rev. Raymond . . . . . 22 June, 1970  
 Marendt, Rev. Michael . . . . . 15 Jan., 1871  
 Martinovic, Rev. Edward . . . . . 1 June, 1862  
 Matthews, Rev. Joseph . . . . . 7 Aug., 1930  
 Mattingly, Rev. Irvin T. . . . . 24 Jan., 1986  
 Mattingly, Rev. Julius F. . . . . 29 June, 1935  
 Mattingly, Rev. Theodore . . . . . 23 Oct., 1953  
 McBarron, Rev. Eugene F. . . . . 18 Jan., 1911  
 McBarron, Rev. James F. . . . . 2 Jan., 1975  
 McCabe, Rev. Dennis . . . . . 11 April, 1903  
 McCabe, Rev. John . . . . . 2 April, 1911  
 McCrisaken, Rev. Joseph . . . . . 2 Dec., 1982  
 McDermot, Rev. Patrick . . . . . 13 Sept., 1882  
 McDermott, Rev. John . . . . . 23 Sept., 1870  
 McGrath, Rev. Thomas . . . . . 6 Feb., 1951  
 McLaughlin, Rev. Edward . . . . . 21 Sept., 1977  
 McLoughlin, Rev. Amos . . . . . 10 Jan., 1978  
 McLoughlin, Rev. Anthony . . . . . 20 Oct., 1968  
 McLoughlin, Rev. Thomas . . . . . 1 Aug., 1935  
 McMahan, Rt. Rev.  
 James J. . . . . 6 May, 1975  
 McMullen, Rev. Dennis J. . . . . 1 Oct., 1907  
 McShane, Rev. John . . . . . 9 April, 1958  
 McSween, Rev. Charles . . . . . 11 Jan., 1979  
 Meister, Rev. Joseph . . . . . Aug., 1847  
 Meinkman, Rev. J. Henry . . . . . 25 Feb., 1868  
 Melchior, Rev. Nicholas . . . . . 22 Mar., 1860  
 Mellen, Rev. Francis E. . . . . 6 Nov., 1955  
 Merkl, Rev. John J. . . . . 31 Jan., 1915  
 Merl, Rev. John B.  
 Merz, Rev. Aegidius  
 Joseph . . . . . 27 Mar., 1897  
 Merz, Rev. Michael A. . . . . 12 Feb., 1976  
 Mesker, Rt. Rev.  
 Theodore S. . . . . 26 Feb., 1927  
 Michael, Rev. James A. . . . . 20 Jan., 1903  
 Minton, Rev. Robert M. J. . . . . 25 May, 1981  
 Missi, Rev. John M. . . . . 3 Dec., 1889  
 Mode, Rev. Richard A. . . . . 12 April, 1971  
 Moitrier, Rev. Francis . . . . . 22 Sept., 1906  
 Molony, Rev. Daniel . . . . . 26 June, 1874  
 Mooney, Rev. Arthur P. . . . . 11 June, 1973  
 Moore, Rev. James W. . . . . 13 April, 1956  
 Mootz, Rev. Msgr. Herman . . . . . 7 May, 1984  
 Morley, Rev. William . . . . . 23 July, 1985  
 Moss, Rev. Gerard H. . . . . 16 Dec., 1940  
 Maugin, Rev. Charles  
 Maugin, Rev. John . . . . . 27 Aug., 1890  
 Mousset, Rev. Francis M.  
 Mueller, Rev. Frederick . . . . . 26 Oct., 1873  
 Mueller, Rev. Louis  
 Mueller, Rev. Martin . . . . . 29 April, 1895  
 Munschina, Rev. Alphonse . . . . . 2 Nov., 1898

Murphy, Rev. Howard T. . . . . 30 Sept., 1971  
 Murphy, Rev. Patrick . . . . . 1 Sept., 1861  
 Neuber, Rev. Joseph . . . . . 1 Sept., 1891  
 Neuhofer, Rev. Francis . . . . . 7 Feb., 1891  
 Neyron, Rev. Louis . . . . . 7 Jan., 1881  
 Noll, Rev. Charles . . . . . 10 May, 1981  
 Nonnen, (Nonnenmacher)  
 Rt. Rev. Aloysius . . . . . 28 Dec., 1911  
 Nugent, Rev. Walter . . . . . 28 Nov., 1943  
 O'Brien, Rev. James . . . . . 28 April, 1891  
 O'Brien, Rev. William . . . . . 18 June, 1967  
 O'Connell, Rt. Rev. John P. . . . . 11 July, 1943  
 O'Connell, Rev. Philip . . . . . 14 June, 1861  
 O'Connor, Rev.  
 Edgar C., S.T.D. . . . . 13 Dec., 1921  
 O'Conner, Rev. James J. . . . . 16 Sept., 1986  
 O'Connor, Rt. Rev.  
 Maurice F. . . . . 2 Nov., 1939  
 O'Donoghue, Rev. Timothy . . . . . 2 Sept., 1923  
 O'Donovan, Rev. Dennis . . . . . 26 Jan., 1912  
 Ofer, Rev. Paul J. . . . . 17 July, 1976  
 O'Flanagan, Rev. Michael  
 O'Hare, Rev. John T. . . . . 28 Oct., 1937  
 O'Keefe, Rev. Andrew . . . . . 25 Aug., 1965  
 O'Neill, Rev. Hugh . . . . . 12 Sept., 1901  
 Oppermann, Rev. Charles . . . . . 10 Sept., 1849  
 O'Reilly, Rev. Joseph . . . . . 1890  
 O'Rourke, Rev. Michael  
 Orem, Rev. William H. . . . . 15 April, 1889  
 Oster, Rev. Andrew . . . . . 23 Nov., 1911  
 Ostfangenberg, Rev.  
 Gaspar H. . . . . 4 June, 1885  
 Panzer, Rev. Herman . . . . . 14 June, 1880  
 Pappano, Rev. William . . . . . 19 April, 1987  
 Parrett, Rev. Anthony . . . . . 7 Sept., 1853  
 Patterson, Rev. John F. . . . . 21 Aug., 1951  
 Peckskamp, Rev. Augustine . . . . . 9 Dec., 1925  
 Pepersack, Rev.  
 Frederick William . . . . . 19 Feb., 1907  
 Peters, Rev. William . . . . . 9 Aug., 1862  
 Peters, Rev. Henry . . . . . 31 Jan., 1874  
 Petit, Rev. Benjamin Mary . . . . . 10 Feb., 1839  
 Petit, Rev. Joseph . . . . . 10 Sept., 1881  
 Peythieu, Rev. Hugo . . . . . 9 Jan., 1892  
 Pfau, Rev. Jerome . . . . . 25 June, 1957  
 Pfau, Rev. Ralph . . . . . 19 Feb., 1967  
 Pfeiffer, Rev. James . . . . . 17 Feb., 1936  
 Pierrard, Rev. Hippolytus . . . . . 6 June, 1906  
 Piers, Rev. Bartholomew . . . . . 21 May, 1895  
 Pinkers, Rev. Arnold . . . . . 17 Jan., 1872  
 Plunket, Rev. John . . . . . 14 Mar., 1840  
 Poelhuis, Rev. Joseph . . . . . 23 June, 1932  
 Pohl, Rev. George . . . . . 1 Aug., 1959  
 Power, Rev. Michael J. . . . . Feb., 1925  
 Priori, Rt. Rev. Marino . . . . . 10 June, 1945  
 Quade, Rev. Edward . . . . . 3 July, 1941  
 Quigley, Rev. William F. . . . . 27 April, 1896  
 Quinlan, Rev. Michael  
 Quinn, Rev. Howard X. . . . . 6 July, 1984  
 Rager, Rev. John . . . . . 20 Oct., 1977



Rapp, Rev. John . . . . . 30 Aug., 1953  
 Rawlinson, Rt. Rev. Augustine J. . . . . 12 Dec., 1939  
 Recker, Rev. Clarence . . . . . 8 April, 1939  
 Reeves, Rev. Francis E. . . . . 19 Dec., 1972  
 Reidy, Rev. John . . . . . 1 April, 1970  
 Reihl, Rev. August M. . . . . 15 Feb., 1943  
 Resch, Rev. Joseph . . . . . 12 Oct., 1884  
 Riebenthaler, Rev. Carl . . . . . 4 April, 1975  
 Riedford, Rev. Bernard . . . . . 26 Nov., 1948  
 Riedinger, Rev. John C. . . . . 13 July, 1971  
 Riehle, Rev. Augustine . . . . . 15 Sept., 1916  
 Roach, Rev. Anthony . . . . . 8 April, 1974  
 Roell, Rt. Rev. Francis A., P.A., R.D. . . . . 20 Mar., 1945  
 Rouck, Rev. Meinrad . . . . . 29 July, 1978  
 Rowan, Rev. Patrick H. . . . . 14 Mar., 1913  
 Rudolf, Rev. Francis Joseph . . . . . 18 July, 1906  
 Rudolf, Rev. Joseph Francis . . . . . 29 May, 1866  
 Ruff, Rev. Matthias . . . . .  
 Ryan, Rev. James Joseph . . . . . 19 May, 1952  
 Ryan, Rev. John . . . . . 26 April, 1894  
 Ryves, Rt. Rev. Francis . . . . . 14 Jan., 1937  
 Ryves, Rev. John . . . . . 25 June, 1933  
 Sahn, Rev. Carl . . . . . 17 Sept., 1957  
 Sahn, Rev. Cornelius . . . . . 27 Jan., 1883  
 Sahn, Rev. Edwin F. . . . . 21 Mar., 1986  
 Sassell, Rev. John P. . . . . 10 Aug., 1879  
 Scecina, Rev. Thomas . . . . . 24 Oct., 1944  
 Schaaf, Rev. Andrew . . . . . 8 Jan., 1945  
 Schad, Rev. Albert . . . . . 21 Oct., 1963  
 Schaefer, Rev. Bernard . . . . . 2 Oct., 1837  
 Schaefer, Rev. Joseph . . . . . 25 Feb., 1945  
 Schafroth, Rev. Charles . . . . . 15 Nov., 1871  
 Schaub, Rev. Francis . . . . . 3 April, 1939  
 Schaub, Rev. Joseph . . . . . 23 July, 1901  
 Schaub, Rev. Peter . . . . . 27 Feb., 1884  
 Scheefers, Rev. John . . . . . 29 May, 1965  
 Scheidler, Rev. George . . . . . 5 Oct., 1959  
 Schellenberger, Rev. Leo A. . . . . 19 July, 1987  
 Schenk, Rev. Anthony A. . . . . 19 Mar., 1910  
 Schenk, Rev. George . . . . . 16 June, 1935  
 Schenk, Rev. John . . . . . 28 Jan., 1970  
 Scheper, Rev. Francis . . . . . 20 May, 1956  
 Schewe, Rev. Clement . . . . . 30 Oct., 1874  
 Schmitt, Rev. Edward J. P. . . . . 5 May, 1901  
 Schmitz, Rev. Matthias . . . . . 13 Oct., 1964  
 Schneider, Very Rev. Philip, V.F. . . . . 29 Jan., 1942  
 Schneiderjans, Rev. Conrad . . . . . 30 Aug., 1853  
 Schnell, Rev. Victor A. . . . . 21 Nov., 1919  
 Schnellenberger, Rev. Aloysius . . . . . 28 Aug., 1960  
 Schoentrup, Rev. John . . . . . 14 Mar., 1891  
 Schott, Rev. Kilian . . . . . 13 Sept., 1930  
 Schroeder, Rev. Msgr. Othmar . . . . . 16 Feb., 1988  
 Schuck, Rev. Joseph . . . . . 11 April, 1907  
 Schueth, Rev. John . . . . . 13 July, 1944  
 Schultes, Rev. Bernard H. . . . . 26 July, 1859  
 Schwartz, Rev. Celestine . . . . . 24 April, 1936  
 Schweigmann, Rev. Joseph . . . . . 13 Mar., 1909

Schweizer, Rev. Donald . . . . . 8 Jan., 1972  
 Schweizer, Rev. Ralph . . . . . 18 Feb., 1983  
 Sebastian, Rev. George . . . . . 21 Sept., 1970  
 Seegmueller, Rev. Francis X. . . . . 20 Sept., 1892  
 Seepe, Rev. J. Bernard H. . . . . 16 July, 1903  
 Seger, Rev. Anthony . . . . . 16 April, 1973  
 Seibert, Rev. Raymond . . . . . 2 Oct., 1949  
 Seibert, Rev. William . . . . . 28 Aug., 1924  
 Seibert, Rev. Henry Joseph . . . . . 22 Jan., 1898  
 Senefeld, Rev. David . . . . . 7 Jan., 1987  
 Senefeld, Rev. Joseph . . . . . 17 Oct., 1933  
 Sermersheim, Rev. Joseph J. . . . . 14 June, 1959  
 Seter, Rev. Michael P. . . . . 22 Oct., 1943  
 Shawe, Rev. Michael . . . . . 10 May, 1853  
 Shea, Rev. Bernard C. . . . . 20 Mar., 1974  
 Shea, Rev. Michael . . . . . 15 June, 1926  
 Shea, Rev. James . . . . . 30 Sept., 1945  
 Shepherd, Rev. Patrick F. . . . . 28 Feb., 1882  
 Siebmann, Rev. Peter . . . . . 8 Oct., 1891  
 Siegrist, Rev. Simon . . . . . 28 Oct., 1873  
 Siepen, Rev. Francis H. . . . . 18 Mar., 1892  
 Simon, Rev. Eugene . . . . . 7 May, 1936  
 Smith, Rev. George . . . . . 9 Mar., 1927  
 Smith, Rev. Kenneth . . . . . 31 Aug., 1985  
 Smith, Rev. Raymond . . . . . 12 Oct., 1978  
 Smith, Rev. Richard . . . . . 31 Aug., 1985  
 Somes, Rev. Joseph V. . . . . 2 Nov., 1962  
 Sondermann, Rev. Francis H. . . . . 29 Sept., 1947  
 Sondermann, Rev. John F. . . . . 6 Aug., 1917  
 Sondermann, Rev. Urban . . . . . 7 July, 1952  
 Spalding, Rev. Dennis P. . . . . 18 Jan., 1970  
 Spelman, Rev. Edward J. . . . . 15 June, 1917  
 Sprigler, Rt. Rev. August . . . . . 11 Mar., 1962  
 Staashelm, Rev. Ralph . . . . . 14 Jan., 1969  
 Stahl, Rev. Martin . . . . . 3 April, 1853  
 Stanton, Rev. John . . . . . 22 April, 1927  
 Stapf, Rev. Hugo . . . . .  
 Stauber, Rev. Nicholas . . . . . 16 Nov., 1857  
 Steigerwald, Rev. George . . . . . 30 Jan., 1898  
 Steinhauer, Rev. William . . . . . 18 Oct., 1918  
 Stolz, Rev. John . . . . . 16 Aug., 1883  
 Strange, Rev. Bernard . . . . . 24 Sept., 1987  
 Strange, Rev. Flavian . . . . . 8 Sept., 1962  
 Strange, Rev. Forrest W. . . . . 25 June, 1971  
 Stremler, Rev. James, D.D. . . . . 17 July, 1899  
 Stumph, Rev. Thomas . . . . . 27 Jan., 1981  
 Sullivan, Rev. Ambrose . . . . . 25 Jan., 1975  
 Tegeder, Rev. Henry . . . . . 24 Nov., 1886  
 Terstegge, Rev. Joseph A. . . . . 13 Sept., 1985  
 Thie, Rev. Joseph . . . . . 18 May, 1929  
 Thienes, Rev. Clement J. . . . . 6 Feb., 1948  
 Thomson, Rev. Bernard J. . . . . 21 April, 1960  
 Tieman, Rev. Joseph Barrett, S.T.D. . . . . 28 May, 1942  
 Todd, Rev. George . . . . . 4 Mar., 1961  
 Toelle, Rev. Meinrad . . . . . 22 Oct., 1939

Topmiller, Rev. Malo . . . . . 22 Nov., 1968  
 Torbeck, Rev. Francis . . . . . 19 June, 1918  
 Trapp, Rev. Henry . . . . . 6 Dec., 1962  
 Tribble, Rev. Joseph Gilbert . . . . . 23 April, 1949  
 Unterreitmeier, Rt. Rev. Francis X., V.F. . . . . 6 Dec., 1933  
 Unverzagt, Rev. John B. . . . . 12 Mar., 1901  
 Urbach, Rev. Conrad . . . . . 17 Feb., 1944  
 Urcun, Rev. Cletus . . . . .  
 Urch, Rev. John A. . . . . 3 April, 1939  
 Vagedes, Rev. John . . . . . 29 Nov., 1936  
 Van Benten, Rev. H. Francis . . . . . 30 July, 1981  
 Verst, Rev. Henry T. . . . . 15 July, 1953  
 Villars, Rev. John M. . . . . 6 Mar., 1868  
 Voges, Rev. Bernard . . . . . 25 Oct., 1980  
 Vogt, Rev. Peter John . . . . . 10 Mar., 1861  
 Vollmer, Very Rev. Theodore, V.F. . . . . 31 Dec., 1956  
 Vollmer, Rev. Joseph . . . . . 10 Dec., 1981  
 Vollmuth, Rev. William . . . . . 27 Sept., 1960  
 Wack, Rev. William . . . . . 28 Oct., 1917  
 Wade, Rev. James . . . . . 24 Dec., 1919  
 Waeber, Rev. Peter Joseph . . . . .  
 Wagner, Rev. Charles . . . . . 31 Aug., 1925  
 Wagner, Rev. Charles Henry . . . . . 9 May, 1969  
 Wagner, Rev. Michael . . . . . 27 May, 1936  
 Wagner, Rev. Paul . . . . .

## Religious Clergy

Most Rev. Martin Marty, OSB, Bp. of St. Cloud . . . . . 19 Sept., 1896  
 Most Rev. Henry A. Pinger, OFM, Retired Bp. of Chowtsun, China . . . . . 24 Sept., 1988  
 Rt. Rev. Ignatius Esser, OSB, Archabbot . . . . . 15 May, 1973  
 Rt. Rev. Fintan Mundwiler, OSB, Abbot . . . . . 14 Feb., 1898  
 Rt. Rev. Athanasius Schmitt, OSB, Abbot . . . . . 12 July, 1932  
 Very Rev. Bede O'Connor, OSB, V.G. . . . . 25 Sept., 1875  
 Very Rev. Lawrence Faller, OSB, Subprior . . . . . 2 July, 1908  
 Very Rev. Gregory Bechtold, OSB, S.T.D. . . . . 7 Nov., 1917  
 Abarth, Rev. Dennis, OFM . . . . . 20 Nov., 1882  
 Ackermann, Rev. Conrad, OSB . . . . . 2 Dec., 1887  
 Aeschbacher, Rev. Thomas, OFM Conv. . . . . 1 Jan., 1981  
 Bachmann, Rev. Jerome, OSB . . . . . 13 July, 1877  
 Baldwin, Rev. Norbert, OFM Conv. . . . . 11 Feb., 1895  
 Ballard, Rev. Athanasius, OSB . . . . . 16 Aug., 1982  
 Baltz, Rev. Fintan, OSB . . . . . 24 Nov., 1960  
 Barber, Rev. Simon, OSB . . . . . 16 Feb., 1941  
 Barry, Rev. Joseph, OMI . . . . . 27 Dec., 1986  
 Barthel, Rev. Dominic, OSB, D.D. . . . . 23 Oct., 1930  
 Bauer, Rev. Andrew, OSB . . . . . 18 April, 1949  
 Bauer, Rev. Martin, OFM . . . . . 13 Oct., 1891  
 Bauer, Rev. Philip, OSB . . . . . 20 Mar., 1930

Walker, Very Rev. Fintan . . . . . 27 Jan., 1950  
 Walpole, Rev. Robert . . . . . 17 July, 1971  
 Walsh, Rev. Charles . . . . . 11 Jan., 1981  
 Walsh, Rev. John A. . . . . 30 May, 1927  
 Walsh, Rev. John . . . . . 21 July, 1961  
 Weber, Rev. Joseph F. . . . . 13 July, 1935  
 Weidman, Rev. Eugene F. . . . . 1 Feb., 1886  
 Weikman, Rev. John B. . . . . 10 Oct., 1870  
 Weiland, Rev. Matthias H. . . . . 20 July, 1931  
 Weinzapfel, Rev. Anthony . . . . . 5 Oct., 1976  
 Weinzapfel, Rev. Lawrence . . . . . 13 April, 1987  
 Weishaar, Rev. Lambert . . . . . 1 June, 1953  
 Weissenberger, Rev. Januarius . . . . . 1 Feb., 1890  
 Wells, Rev. John E. . . . . 28 Dec., 1972  
 Wentz, Rev. Joseph . . . . .  
 Wernich, Rev. John . . . . . 30 Mar., 1910  
 Wernsing, Very Rev. Leonard . . . . . 31 Jan., 1951  
 Wicke, Rev. Albert . . . . . 19 Oct., 1966  
 Widerin, Rev. George . . . . . 3 Feb., 1920  
 Widloff, Rev. Morand . . . . . 8 March, 1983  
 Wilberding, Rev. Carl . . . . . 27 July, 1974  
 Winterhalter, Rev. Msgr. Herbert . . . . . 24 June, 1981  
 Wolf, Rev. Francis . . . . . 16 Dec., 1931  
 Zepf, Rev. Clement M. . . . . 28 Sept., 1953  
 Ziemer, Rev. George . . . . . 26 April, 1980  
 Ziemer, Rev. Sylvester . . . . . 1 July, 1952  
 Zoglmann, Rev. Joseph M. . . . . 8 Aug., 1930

## Date of Death

Baumann, Rev. Carl, OSB . . . . . 12 April, 1896  
 Benkert, Rev. Boniface, OSB . . . . . 27 Nov., 1943  
 Bergin, Rev. Edward, SJ . . . . . 20 June, 1952  
 Bergmeier, Rev. Ferdinand, OFM . . . . . 27 Feb., 1896  
 Bernard, Rev. Alexius, OFM . . . . . 1 July, 1894  
 Blayz, Rev. Raymond C., SJ . . . . . 16 Feb., 1943  
 Boehm, Rev. Pius, OSB . . . . . 19 July, 1935  
 Boland, Rev. Paschal, OSB . . . . . 1 Apr., 1979  
 Brenner, Rev. Henry, OSB . . . . . 3 Mar., 1967  
 Brickel, Rev. Alfred G., SJ . . . . . 7 Mar., 1948  
 Brockman, Rev. Lambert, OFM . . . . . 30 June, 1973  
 Brunet, Rev. Benedict, OSB . . . . . 4 May, 1900  
 Burkart, Rev. Alexander, OSB . . . . . 5 Oct., 1928  
 Buschor, Rev. Silvan, OSB . . . . . 12 Aug., 1895



Butzkuebben, Rev. Andrew, OFM . . . . . 12 Mar., 1922  
 Casey, Rev. Clete, OFM . . . . . 26 April, 1973  
 Christen, Rev. Ulrich, OSB . . . . . 31 May, 1871  
 Cicek, Rev. Ulrich, OSB . . . . . 24 Dec., 1926  
 Coons, Rev. Chrysostom, OSB . . . . . 10 Aug., 1961  
 Conley, Rev. Kieran, OSB . . . . . 17 Jan., 1966  
 Cuchiarini, Rev. Caesar, OFM Conv. . . . . 18 Sept., 1890  
 Duesing, Rev. David, OSB . . . . . 22 Oct., 1973  
 D'Haene, Rev. Ormand, SJ . . . . . 14 Aug., 1950  
 Dilger, Rev. Boniface, OSB . . . . . 31 Mar., 1871  
 Dudine, Rev. Charles, OSB . . . . . 16 May, 1957  
 Ebner, Rev. Claude M., OSB . . . . . 7 Nov., 1904  
 Elpers, Rev. Aemilian, OSB . . . . . 28 July, 1969  
 Eisenman, Rev. Sylvester, OSB . . . . . 14 Sept., 1948  
 Fajt, Rev. Fidelis, OFM Conv. . . . . 13 Jan., 1967  
 Falley, Rev. Augustine, OSB . . . . . 9 Feb., 1899  
 Falley, Rev. Louis, SJ . . . . . 3 Oct., 1943  
 Ferrari, Rev. Guy, OSB . . . . . 1 July, 1965  
 Fischer, Rev. Aloysius, OSB . . . . . 25 Sept., 1965  
 Foffa, Rev. Chrysostom, OSB . . . . . 2 June, 1899  
 Fuchs, Rev. Louis, OSB . . . . . 6 Nov., 1960  
 Gaugel, Rev. Francis X., OSB . . . . . 7 Oct., 1879  
 Gaul, Rev. Cyril, OSB . . . . . 9 Feb., 1946  
 Geary, Rev. Francis, OFM Conv. . . . . 4 Feb., 1982  
 Gerber, Rev. Benno, OSB . . . . . 14 Dec., 1931  
 Glasmeyer, Rev. Robert, OSB . . . . . 7 April, 1931  
 Graf, Rev. Lambert, OFM Conv. . . . . 4 Mar., 1974  
 Gruwe, Rev. Luke, OSB . . . . . 4 Oct., 1940  
 Haberkorn, Rev. Augustine, OSB . . . . . 10 Nov., 1929  
 Harrington, Rev. Barnabas, OSB . . . . . 25 Nov., 1966  
 Hathorn, Rev. Raban, OSB . . . . . 15 Aug., 1984  
 Haverbeck, Rev. Louis, OFM . . . . . 9 Oct., 1934  
 Heichelbech, Rev. Bernard, OSB . . . . . 12 Feb., 1927  
 Heiermann, Rev. Francis, SJ . . . . . 28 Feb., 1944  
 Heile, Rev. Daniel, OFM . . . . . 23 Nov., 1905  
 Heinzmann, Rev. Ferdinand, OFM . . . . . 7 Sept., 1894  
 Helfrich, Rev. Maur, OSB . . . . . 19 Dec., 1908  
 Helle, Rev. Eusebius, OFM . . . . . 6 Jan., 1929  
 Hettich, Rev. Blaise, OSB . . . . . 27 Dec., 1981  
 Hirsch, Rev. Raphael, OSB . . . . . 17 July, 1982  
 Huesler, Very Rev. Basil, OSB . . . . . 17 April, 1942  
 Huessler, Rev. Augustine, OFM . . . . . 9 Oct., 1896

Hobi, Rev. Isidore, OSB . . . . . 12 Mar., 1895  
 Hoennemeyer, Rev. Albert H., SJ . . . . . 4 Feb., 1954  
 Holtel, Rev. Nicholas, OFM . . . . . 30 Mar., 1895  
 Hoppenjans, Rev. Martin, OSB . . . . . 26 June, 1943  
 Hug, Rev. Henry, OSB . . . . . 24 April, 1901  
 Hunt, Rev. Jerome, OSB . . . . . 27 Dec., 1923  
 Huth, Rev. Lawrence, OSB . . . . . 26 Sept., 1888  
 Jamieson, Rev. Bede, OSB . . . . . 31 May, 1970  
 Jansions, Rev. Paul, OSB . . . . . 7 Sept., 1870  
 Jochem, Rev. Manfred, OFM . . . . . 13 Mar., 1981  
 Johantges, Rev. Louis, OFM . . . . . 1 Dec., 1958  
 Keller, Rev. Bonaventure, OFM Conv. . . . . 5 April, 1877  
 Kempf, Rev. Placidus, OSB . . . . . 19 Mar., 1978  
 Kersting, Rev. David, OFM . . . . . 9 April, 1920  
 Kexel, Rev. Roger, OFM Conv. . . . . 3 Aug., 1897  
 Kleber, Rev. Albert, OSB, S.T.D. . . . . 17 Feb., 1958  
 Klingel, Rev. Clement, OSB . . . . . 7 July, 1932  
 Knapp, Rev. Urban, OSB . . . . . 24 Sept., 1982  
 Knopp, Rev. Leo, OFM Conv. . . . . 6 April, 1972  
 Kobunski, Rev. Hubert, OFM Conv. . . . . 2 Dec., 1981  
 Kohlmeier, Rev. Marcellinus, OFM . . . . . 4 Mar., 1920  
 Kolinski, Rev. Herculan, OFM . . . . . 27 Feb., 1988  
 Kuhlman, Rev. Adolph, SJ . . . . . 22 Nov., 1950  
 Kurre, Rev. Emilian, OSB . . . . . 22 June, 1900  
 Lell, Rev. Marcellus, OFM Conv. . . . . 3 Nov., 1972  
 Leute, Very Rev. Alphonse, OSB, Superior . . . . . 24 June, 1899  
 Lings, Rev. Francis, OFM . . . . . 29 Mar., 1924  
 Lingemann, Rev. Athanasius, OFM . . . . . 22 Jan., 1895  
 Macke, Rev. Francis, SJ . . . . . 11 May, 1944  
 Maenner, Rev. Isidore, OSB . . . . . 3 June, 1940  
 Mahin, Rev. Philip, OSB . . . . . 18 Nov., 1971  
 Maler, Rev. Bede, OSB . . . . . 11 Nov., 1936  
 Marke, Rev. Philip, OFM . . . . . 22 Jan., 1925  
 Martin, Rev. Laurence, OFM Conv. . . . . 6 Dec., 1953  
 Mattingly, Rev. Ambrose, OSB . . . . . 9 Aug., 1941  
 Mattingly, Rev. Richard, OSB . . . . . 22 July, 1942  
 Maute, Rev. Fidelis, OSB . . . . . 22 June, 1897  
 McCarthy, Rev. Meinrad, OSB . . . . . 16 June, 1914  
 McEvoy, Rev. Michael, OFM Conv. . . . . 14 Oct., 1903  
 Meier, Rev. Anselm, OSB, . . . . . 29 June, 1890  
 Menchen, Rev. James, OFM . . . . . 20 June, 1881  
 Metzler, Rev. Dominic, OSB . . . . . 11 July, 1957

Meyer, Rev. Mark, OSB . . . . . 8 Nov., 1945  
 Michel, Rev. Anthony, OSB . . . . . 26 Nov., 1953  
 Millet, Rev. Joseph, SJ . . . . . 25 July, 1951  
 Moulinier, Rev. Charles B., SJ . . . . . 1 Aug., 1941  
 Muehlman, Rev. Paul, SJ . . . . . 28 Aug., 1948  
 Mueller, Rev. Ignatius, OSB . . . . . 21 July, 1911  
 Mullen, Rev. T.N., OSA . . . . .  
 Murray, Rev. Paschal, OFM Conv. . . . . 14 May, 1958  
 Murtaugh, Rev. Ralph, OFM . . . . . 7 March, 1988  
 Neuner, Rev. Samuel, OFM . . . . . 23 June, 1885  
 Nothoff, Rev. Symphorian, OFM . . . . . 19 Oct., 1966  
 O'Boyle, Rev. Francis, SJ . . . . . 2 June, 1949  
 O'Connell, Rev. Daniel, SJ . . . . . 29 July, 1958  
 Ohligslager, Rev. Maurus, OSB . . . . . 30 Jan., 1985  
 Olinger, Rev. Eberhard, OSB . . . . . 29 Oct., 1967  
 Oosterling, Rev. Lawrence, OFM . . . . . 9 Feb., 1877  
 O'Toole, Rev. Myles, OFM . . . . . 19 Jan., 1945  
 Osredcar, Rev. Leo, OFM . . . . . 4 Mar., 1882  
 Osttick, Very Rev. Thomas, OSB . . . . . 10 Jan., 1985  
 Phee, Rev. Martin, SJ . . . . . 11 Nov., 1946  
 Prickril, Rev. Rudolph, SS . . . . . 17 Aug., 1985  
 Rafferty, Rev. Isidore, OFM Conv. . . . . 24 Jan., 1940  
 Ramstein, Rev. Matthew, OFM Conv. . . . . 8 Dec., 1955  
 Ratterman, Rev. Patrick, SJ . . . . . 4 May, 1978  
 Reed, Rev. James, OSB . . . . . 20 June, 1965  
 Rheindorff, Rev. Romuald, OFM . . . . . 8 Nov., 1921  
 Richardt, Rev. Odo, OFM . . . . . 18 Oct., 1925  
 Roeper, Rev. Roman, OSB . . . . . 14 Mar., 1956  
 Romoser, Rev. Herman Joseph, OSB . . . . . 14 Aug., 1965  
 Sand, Rev. Cassian, OFM . . . . . 11 July, 1980  
 Sander, Rev. Celestine, OSB . . . . . 6 Nov., 1953  
 Schaaf, Rev. Anselm, OSB . . . . . 14 Nov., 1977  
 Schafers, Rev. Thomas, OSB . . . . . 22 May, 1942  
 Schlang, Rev. Seraphin, OFM Conv. . . . . 16 Sept., 1933  
 Schlubeck, Rev. Alvin, OFM . . . . . 13 June, 1972  
 Schneeberger, Rev. Othmar, OSB . . . . . 24 Mar., 1926  
 Schneider, Rev. Leander, OSB . . . . . 17 Feb., 1924  
 Schoepfner, Rev. Francis de Sales, OSB . . . . . 6 Dec., 1948

Schorno, Rev. John B., OSB . . . . . 30 June, 1920  
 Schroeder, Rev. John the Baptist, OFM . . . . . 14 Feb., 1901  
 Schwab, Rev. Leo, OSB . . . . . 7 Mar., 1939  
 Scherzmann, Rev. Eugene, OSB . . . . . 7 Aug., 1854  
 Seiler, Rev. Augustine, OSB . . . . . 3 July, 1902  
 Sherwood, Rev. Polycarp, OSB . . . . . 9 Feb., 1969  
 Snyder, Rev. Justin, OSB . . . . . 5 Oct., 1956  
 Spiess, Rev. Eugene, OSB . . . . . 29 Jan., 1946  
 Spitzmesser, Rev. Norbert, OSB . . . . . 4 June, 1962  
 Stadler, Rev. Eberhard, OSB . . . . . 28 June, 1898  
 Stenger, Rev. Stephen, OSB . . . . . 31 Dec., 1915  
 Strange, Rev. Raymond, SJ . . . . . Mar., 1981  
 Stricker, Rev. Norbert, OSB . . . . . 25 Oct., 1940  
 Sullivan, Rev. Walter, OSB . . . . . 23 Jan., 1958  
 Swartz, Rev. Linus, OSB . . . . . 4 April, 1978  
 Szabo, Rev. Avelinus, OFM Conv. . . . . 23 July, 1913  
 Thoma, Rev. Paul, OSB . . . . . 23 Aug., 1968  
 Thuis, Rev. John, OSB . . . . . 25 Aug., 1980  
 Thuis, Rev. Stephen, OSB . . . . . 10 Mar., 1972  
 Troy, Rev. Patrick, SJ . . . . . 22 Jan., 1955  
 Tschopp, Rev. Athanasius, OSB . . . . . 1 Oct., 1882  
 Viefhaus, Rev. John Ferdinand, (Carth.) . . . . . 6 Mar., 1916  
 Villinger, Rev. Joseph, OSB . . . . . 20 Sept., 1928  
 Vollrath, Rev. Paul, OFM Conv. . . . . 15 Dec., 1949  
 Wachter, Rev. Nicholas, OFM . . . . . 20 Feb., 1869  
 Wagner, Rev. Maurice, OSB . . . . . 29 Jan., 1916  
 Wagner, Rev. Vincent, OSB . . . . . 27 Sept., 1951  
 Wallace, Rev. Thomas F., SJ . . . . . 24 Mar., 1954  
 Weikert, Rev. Thomas Aquinas, OSB . . . . . 8 July, 1906  
 Wiederkehr, Rev. Fintan, OSB . . . . . 13 Feb., 1920  
 Weinzapfel, Rev. Roman, OSB . . . . . 11 Nov., 1895  
 Wilson, Rev. Gerald M., OFM Conv. . . . . 11 Nov., 1895  
 Witt, Rev. Odilo, OSB . . . . . 18 Feb., 1936  
 Zarn, Rev. Placid, OSB . . . . . 28 Oct., 1913  
 Ziegenfuss, Rev. James, OSB . . . . . 11 Aug., 1917  
 Zwiesler, Rev. Humilis, OFM . . . . . 6 July, 1932

*"All these are buried in peace, and the memory of them lives on and on." Sir. xlv. 14.*

Educational Institutions

Service Institutions

Parishes — Indianapolis Archdiocesan Clergy

Clergy Miscellaneous

Parishes/Missions — Other

Chaplaincies





## Benefactors of the Archdiocese

His Excellency, the Most Reverend Archbishop, acknowledges with gratitude the bequests made to the Archdiocese during the period from July 1, 1987, to June 30, 1988, by those whose names are here noted:

Elizabeth W. Allhands  
 Rev. William Burheier  
 Walter L. Durham  
 Eileen S. Elliott  
 Mary C. Gales  
 Rev. Msgr. Charles Koster  
 Marie Y. Lotz  
 Florence O'Connor  
 Rev. Edwin Sahn  
 Clara D. Steffen  
 Frank Travers  
 Rev. Lawrence Weinzapfel

*"Eternal rest grant unto them, O Lord,  
 And may perpetual light shine upon them.  
 May they rest in peace."  
 Amen.*

Promoting Your Business  
 or Service

can be an Expensive

**NIGHTMARE!**

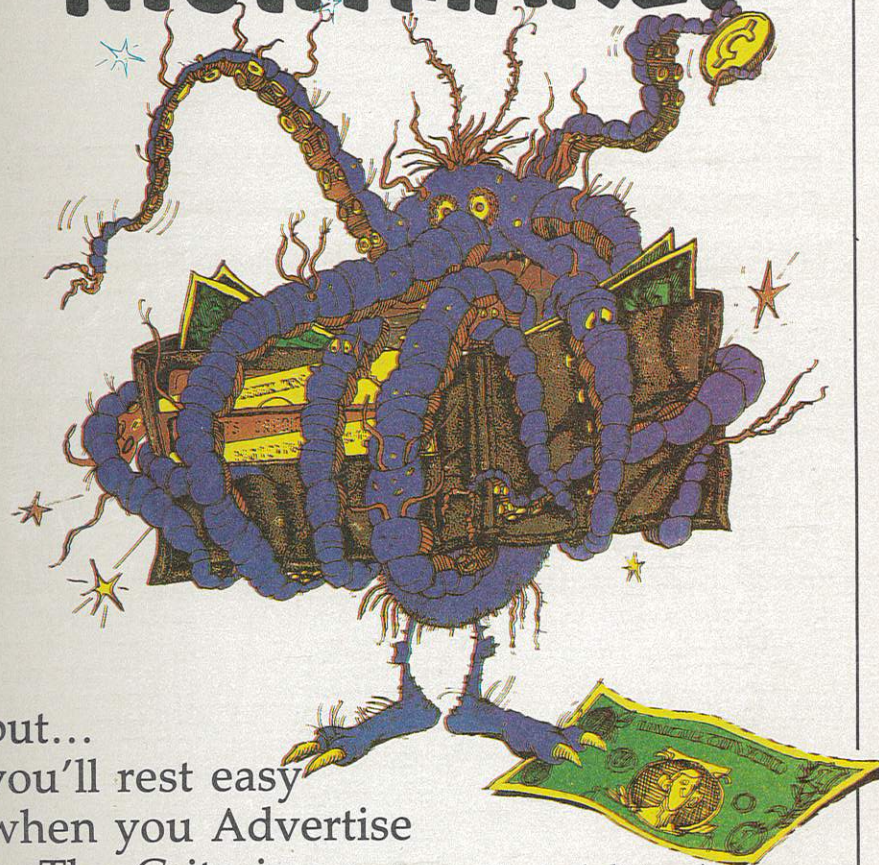

but...  
 you'll rest easy  
 when you Advertise  
 in The Criterion (Indianapolis Archdiocese)

Call 317-236-1570 for results

*Pleasant Dreams*



# The Aztec Advantage...

We specialize in working with volunteer planning and building committees of churches and other not-for-profit groups.

As a construction management firm, Aztec's professionals are precise, sensitive to detail and concerned with the total project's long-term success. That's a commitment we make to the Parish Faith Community.

That's the Aztec advantage.

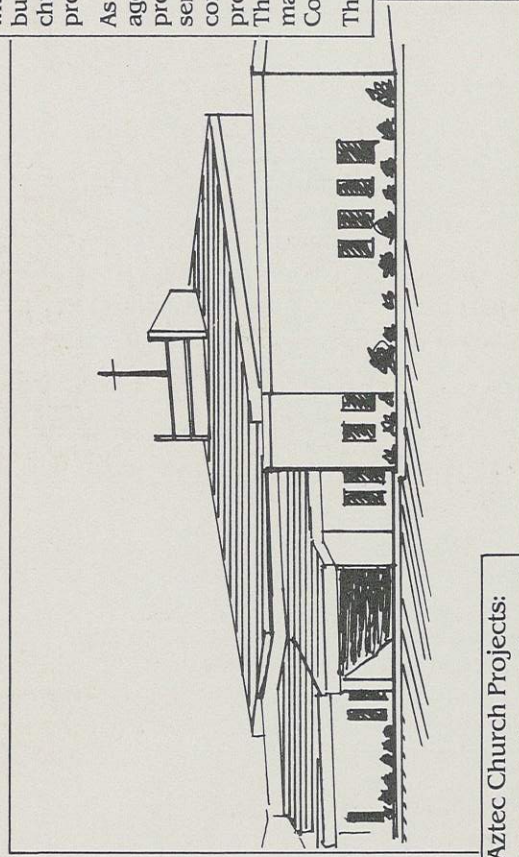

St. Matthew Catholic Church  
Indianapolis, Indiana

- Recent Aztec Church Projects:**
- Immaculate Heart of Mary, Indianapolis
  - St. Matthew, Indianapolis
  - St. Thomas, Fortville
  - St. Bernard, Crawfordsville
  - Our Lady of Mt. Carmel, Carmel
  - St. Louis DeMontfort, Fishers
  - New Hope Church, Center Grove
  - Bethesda Baptist, Brownsburg

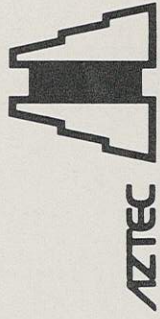

**Construction Management, Inc.**  
7172 Graham Road, Indianapolis, IN 46250  
317-842-8400

# MEN RELIGIOUS

St. Francis of Assisi Friary and Novitiate  
216 S. State St., Franklin, IN 46131 ..... 317-738-4450  
Rev. John Doctor, OFM, *Superior*  
Priests: 2 Brothers: 1 Novices: 8

St. Maur Monastery of the Order of St. Benedict  
4615 N. Michigan Rd., Indianapolis, IN 46208 ..... 317-925-9095  
Very Rev. Charles W. Henry, OSB, *Prior/Administrator*  
Priests: 3 Brothers: 4

St. Meinrad Archabbey of the Order of St. Benedict  
St. Meinrad, IN 47577 ..... 812-357-6611  
Rt. Rev. Timothy Sweeney, OSB, *Archabbot*  
Priests: 68 Brothers: 46 Novices: 5

Provincial Headquarters and Friary,  
Conventual Franciscan Province of Our Lady of Consolation  
Mount St. Francis, IN 47146 ..... 812-923-8817 or 812-923-8444  
Very Rev. Wayne Hellmann, OFM Conv., *Minister Provincial*  
Priests: 25 Brothers: 8

## ORDER OF ST. BENEDICT

**St. Meinrad Archabbey**  
St. Meinrad, IN 47577-1010 ..... 812-357-6611

Rt. Rev. Timothy Sweeney, OSB, S.T.L., Ph.L. Archabbot  
St. Meinrad, IN 47577 (812-357-6555). Ordained May 7, 1961;  
Elected June 2, 1978; Blessed June 17, 1978.

Rt. Rev. Gabriel Verkamp, OSB, Ph.D., S.T.D.  
St. Meinrad, IN 47577 (812-357-6506). Ordained July 2, 1929;  
Elected June 3, 1966; Blessed August 24, 1966; Resigned June 2, 1978.

Rt. Rev. Bonaventure Knaebel, OSB, M.S., M.Div.  
Ordained June 5, 1943; Elected June 3, 1955; Blessed August 31, 1955; Resigned June 3, 1966.

Very Rev. Justin Duvall, OSB, M.Div., AMLS, Prior  
St. Meinrad, IN 47577 (812-357-6558) ..... April 30, 1978

Very Rev. Rupert Ostdick, OSB, Subprior  
St. Meinrad, IN 47577 (812-357-6553) or (812-357-8234) ..... May 18, 1948



AMATO, Rev. Benet  
St. Meinrad, IN 47577  
(812-357-6505)  
Ordained: Apr. 29, 1979

BARNES, Rev. Gavin  
M.A., S.T.L.  
St. Meinrad, IN 47577  
(812-357-6530)  
Ordained: May 3, 1952

BARTHEL, Bro. Benedict  
St. Meinrad, IN 47577  
(812-357-6695)

BECK, Rev. Bernard S.T.D.  
St. Meinrad, IN 47577  
(812-357-6668)  
Ordained: July 3, 1932

BEHRMAN, Rev. Peter, M.A.  
St. Meinrad, IN 47577  
Ordained: May 22, 1923

BIVINS, Bro. Raban  
St. Meinrad, IN 47577  
(812-357-6719)

BOBEREK, Rev. Aurelius,  
M.A., Ed. D.  
St. Meinrad, IN 47577  
(812-357-6699)  
Ordained: May 3, 1957

BOUILLON, Bro. Rene  
St. Meinrad, IN 47577  
(812-357-6723)

BROWN, Bro. Benjamin, B.A.  
St. Meinrad, IN 47577  
(812-357-6596)

BRUNE, Rev. Meinrad, M.A.  
St. Meinrad, IN 47577  
(812-357-6564)  
Ordained: May 7, 1981

BRUNETTE, Bro. Vincent  
St. Meinrad, IN 47577  
(812-357-6726)

CARACCI, Bro. Nov.  
Christopher, B.S.  
St. Meinrad, IN 47577

CASEY, Rev. Noah  
M.A., M.Div., D.Min.  
St. Meinrad, IN 47577  
(812-357-6500)  
Ordained: May 2, 1976

CHAMBERLIN, Rev.  
Gregory M.A.  
St. Meinrad, IN 47577  
Ordained: May 2, 1965

CISCO, Rev. Bede,  
M.Div. Ed. D.  
St. Meinrad, IN 47577  
(812-357-6560)  
Ordained: April 30, 1978

CODY, Rev. Aelred  
S.T.D., S.S.D.  
St. Meinrad, IN 47577  
(812-357-6554)  
Ordained: May 3, 1957

COLGAN, Rev. Tobias  
M.A., M.Div.  
St. Meinrad, IN 47577  
(812-357-6569)  
Ordained: May 2, 1982

CROTEAU, Bro. Jerome  
St. Meinrad, IN 47577  
(812-357-6590)

DALY, Rev. Simeon  
M.S.L.S., S.T.L.  
St. Meinrad, IN 47577  
(812-357-6724)  
Ordained: May 18, 1948

DAVIS, Rev. Cyprian  
S.T.L., D.Sci.Hist.  
St. Meinrad, IN 47577  
(812-357-6632)  
Ordained: May 3, 1956

DeBONA, Rev. Gueric M.A.  
St. Meinrad, IN 47577  
(812-357-6742 or 6579)  
Ordained: May 4, 1986

DEITCHMAN, Rev. Carl,  
M.Div.  
1415 E. Third St., #310  
Bloomington, IN 47401  
(812-333-6665)  
Ordained: April 29, 1984

DeSUTTER, Bro. Charles  
St. Meinrad, IN 47577  
(812-357-6707)

DUSSEAU, Rev. Martin  
M.B.A., M.Div.  
St. Meinrad, IN 47577  
(812-357-6563)  
Ordained: May 3, 1955

ELLSPERMANN, Rev. Gerard  
Ph.D.  
St. Meinrad, IN 47577  
(812-357-6673)  
Ordained: May 30, 1939

ERNST, Bro. Hugh  
St. Meinrad, IN 47577  
(812-357-6757)

FASSERO, Rev. Jonathan  
M.A., M.Div.  
St. Meinrad, IN 47577  
(812-357-6575)  
Ordained: Apr. 30, 1978

FLEMING, Rev. Pius  
St. Meinrad, IN 47577  
(812-357-6559)  
Ordained: May 18, 1948

FRAZIER, Bro. Ian  
St. Meinrad, IN 47577  
(812-357-6737)

FULTON, Rev. Malachy  
St. Paul Hermitage  
501 N. 17th Ave.  
Beech Grove, IN 46107  
(717-786-2261)  
Ordained: June 5, 1943

GEHANT, Rev. Rembert  
St. Meinrad, IN 47577  
(812-357-6515)  
Ordained: May 30, 1944

GILLESPIE, Rev. Barnabas  
M.Div.  
St. Meinrad, IN 47577  
(812-357-6664)  
Ordained: April 27, 1980

GRABERT, Rev. Colman  
S.T.L.  
St. Meinrad, IN 47577  
(812-357-6581)  
Ordained: Sept. 5, 1965

GRIFFIN, Bro. Terence  
St. Meinrad, IN 47577  
(812-357-6646)

GRISLEY, Bro. Jacob  
St. Meinrad, IN 47577  
(812-357-6670)

HAGAN, Rev. Harry  
S.S.L., M.Div., M.A.  
St. Meinrad, IN 47577  
(812-357-6538)  
Ordained: Sept. 20, 1986

HARDIN, Rev. Boniface  
Martin Center College  
3553 N. College Ave.,  
Indianapolis, IN 46205  
(317-923-5347)  
Ordained: May 11, 1959

HECK, Rev. Theodore, Ph.D.  
St. Meinrad, IN 47577  
(812-357-6556)  
Ordained: May 21, 1929

HEITZ, Rev. Warren, M.S.I.A.  
St. Meinrad, IN 47577  
(812-357-6677)  
Ordained: May 1, 1966

HENSELL, Rev. Eugene  
Ph.D.  
St. Meinrad, IN 47577  
(812-357-6522)  
Ordained: May 24, 1969

HINDEL, Rev. Richard, M.S.  
St. Isidore Parish  
Bristow, IN 47515  
(812-843-5713)  
Ordained: May 7, 1987

HODDE, Bro. Luke  
St. Meinrad, IN 47577  
(812-357-6511)

IBISON, Bro. Mario  
St. Meinrad, IN 47577  
(812-357-6688)

KAPINA, Bro. Kenan  
St. Meinrad, IN 47577  
(812-357-6716)

KELLY, Rev. Columba  
Mus.Sac.D  
St. Meinrad, IN 47577  
(812-357-6694)  
Ordained: July 5, 1958

KENEALY, Bro. Michael  
St. Meinrad, IN 47577  
(812-357-6638)

KERWIN, Rev. Kilian, M.Div.  
St. Meinrad Rectory  
St. Meinrad, IN 47577  
(812-357-5533)  
Ordained: Sept. 22, 1968

KIENER, Rev. Paul, M.Div.,  
St. Meinrad, IN 47577  
(812-357-6640)  
Ordained: May 1, 1977

KING, Rev. Jeremy  
M.S., M.Div.  
St. Meinrad, IN 47577  
(812-357-6536)  
Ordained: Apr. 20, 1975

KLECZEWSKI, Rev. Kieran,  
Ph. D.  
St. Meinrad, IN 47577  
(812-357-6532 or 6614)  
Ordained: April 30, 1978

LANGAN, Rev. Damasus  
M.A., M.Div.  
St. Meinrad, IN 47577  
(812-357-6704)  
Ordained: Aug. 24, 1945

LEIBOLD, Rev. Alcuin  
St. Meinrad, IN 47577  
(812-357-6744)  
Ordained: May 3, 1956

LEWIS, Bro. Nov. Mark, B.A.  
St. Meinrad, IN 47577

LIES, Rev. Eric, M.A.  
St. Meinrad, IN 47577  
(812-357-6508)  
Ordained: Feb. 2, 1945

LINSKENS, Bro. Daniel, R.N.  
St. Meinrad, IN 47577  
(812-357-6574)

LINTON, Bro. Edward  
St. Meinrad, IN 47577  
(812-357-6748)

LYNCH, Rev. Ralph, M.A.  
St. Meinrad, IN 47577  
(812-357-6607)  
Ordained: June 11, 1946

McANDREWS, Rev. Dunstan  
M.A.  
St. Meinrad, IN 47577  
(812-357-6654)  
Ordained: June 6, 1933

McCLELLAN, Rev. Keith  
M.Div.  
St. Meinrad, IN 47577  
(812-357-6584)  
Ordained: Apr. 29, 1979

McDANIEL, Rev. Isaac, M.A.  
St. Meinrad, IN 47577  
(812-357-6623)  
Ordained: May 2, 1982

McIVER, Bro. Placid  
St. Meinrad, IN 47577

McTIGHE, Rev. Simon  
St. Meinrad, IN 47577  
(812-357-6683)  
Ordained: May 2, 1953

MAHIEU, Bro. Giles  
St. Martin Parish  
Siberia, IN 47515  
(812-357-6547)

MALLOY, Bro. Kim  
St. Meinrad, IN 47577  
(812-357-6589)

MANSINI, Rev. Guy, S.T.D.  
St. Meinrad, IN 47577  
(812-357-6751)  
Ordained: May 1, 1977

MILLER, Rev. Edwin  
St. Meinrad, IN 47577  
(812-357-6548)  
Ordained: Feb. 2, 1945

MILLER, Bro. John  
St. Meinrad, IN 47577  
(812-357-6713)

MORT, Rev. Joseph  
St. Meinrad, IN 47577  
Ordained: May 2, 1953

MUELLER, Rev. Noel  
St. Meinrad, IN 47577  
(812-357-6736 or 6689)  
Ordained: Sept. 22, 1968

MULCAHY, Bro. Louis  
St. Meinrad, IN 47577  
(812-357-6592)

MULLEN, Bro. Nov. Adam  
B.A.  
St. Meinrad, IN 47577

NEUMAN, Rev. Matthias  
S.T.D.  
St. Meinrad, IN 47577  
(812-357-6678)  
Ordained: Sept. 24, 1967

NEWBERRY, Rev. Austin  
M.A., M.Div.  
St. Meinrad, IN 47577  
(812-357-6568)  
Ordained: May 17, 1987

O'BRIEN, Bro. Columban  
St. Meinrad, IN 47577  
(812-357-6758)

O'KEEFE, Rev. Mark  
S.T.D.  
St. Meinrad, IN 47577  
(812-357-6613)  
Ordained: May 1, 1983

OTTENSMEYER, Rev. Hilary  
Dr. d'UN  
Our Lady of Grace  
Convent (Res.)  
1402 Southern Ave.  
Beech Grove, IN 46107  
(317-786-0338)  
Ministry to Priests Program  
1400 N. Meridian St.  
P.O. Box 1410  
Indianapolis, IN 46206  
(317-236-1497)  
Ordained: May 30, 1950

PALM, Bro. Alexander  
St. Meinrad, IN 47577  
(812-357-6635)

PALMER, Rev. Jerome, M.A.  
St. Meinrad, IN 47577  
(812-357-6562)  
Ordained: June 10, 1930

PETERS, Rev. Julian  
St. Meinrad, IN 47577  
(812-357-6665)  
Ordained: May 7, 1988

PETERSON, Bro. Nov. Adam  
St. Meinrad, IN 47577

PIAZZA, Bro. Zachary  
St. Meinrad, IN 47577  
(812-357-6714)

RABENECKER, Bro. David  
St. Meinrad, IN 47577  
(812-357-6734)

REEVES, Rev. Nathaniel  
J.C.L., M.Div.  
St. Meinrad, IN 47577  
(812-357-6687 or 6630)  
Ordained: Apr. 30, 1978



RYSKA, Rev. Leo  
S.T.L., M.A.  
Hist. Eccl. L.  
St. Meinrad, IN 47577  
(812-357-6696 or 6526)  
Ordained: Mar. 30, 1959

SCHAUB, Bro. Nov. Martin  
St. Meinrad, IN 47577

SCHMELZ, Rev. Damian, Ph.D.  
St. Meinrad, IN 47577  
(812-357-6629 or 6529)  
Ordained: May 3, 1958

SCHMIDT, Bro. Augustine  
St. Meinrad, IN 47577  
(812-357-6663)

SCHWENK, Bro. Flavian  
St. Meinrad, IN 47577  
(812-357-6710)

SCHWERI, Bro. Aquinas  
St. Meinrad, IN 47577  
(812-357-6702)

SCORE, Rev. Clement, M.A.  
St. Meinrad, IN 47577  
(812-357-6708)  
Ordained: May 30, 1939

SCOTCHER, Rev. Alaric, M.A.  
St. Meinrad, IN 47577  
(812-357-6570)  
Ordained: May 30, 1950

SHAPPARD, Rev. Christopher  
S.T.L., M.A.  
St. Meinrad IN 47577  
(812-357-6533)  
Ordained: Sept. 23, 1962

SHIDLER, Bro. Lawrence  
St. Meinrad, IN 47577  
(812-357-6602)

SHIDLER, Bro. Stephen  
St. Meinrad, IN 47577  
(812-357-6725)

SHIGO, Bro. Methodius  
St. Meinrad, IN 47577  
(812-357-6591)

SMITH, Bro. Raphael  
St. Meinrad, IN 47577  
(812-357-6697)

STAPLES, Bro. Ivo  
St. Meinrad, IN 47577  
(812-357-6540)

STASIAK, Rev. Kurt  
M.Div., S.T.L.  
St. Meinrad, IN 47577  
(812-357-6660)  
Ordained: Apr. 27, 1980

SWISSHELM, Rev. Germain  
St. Meinrad, IN 47577  
(812-357-6602)  
Ordained: Sept. 25, 1960

TURNER, Bro. Anthony  
St. Meinrad, IN 47577  
(812-357-6733)

VITALE, Bro. Angelo  
St. Meinrad, IN 47577  
(812-357-6603)

VRABLIC, Rev. Cyril  
M.S., M.Div.  
St. Meinrad, IN 47577  
(812-357-6585)  
Ordained: May 15, 1951

WALPOLE, Rev. Donald  
M.F.A.  
St. Meinrad, IN 47577  
(812-357-6588)  
Ordained: Sept. 21, 1943

WALSH, Rev. Marion, M.A.  
St. Meinrad, IN 47577  
(812-357-6549)  
Ordained: May 26, 1942

WARNEKE, Bro. Dominic  
St. Meinrad, IN 47577  
(812-357-6590)

WEBER, Bro. Samuel, S.T.L.  
St. Meinrad, IN 47577  
(812-357-6676)

WHITE, Rev. Cajetan  
M.S., M.Div.  
St. Meinrad, IN 47577  
(812-357-6703)  
Ordained: Sept. 5, 1965

WISNIEWSKI, Bro. Casimir  
St. Meinrad, IN 47577  
(812-357-6634)

ZINK, Bro. Lambert  
St. Meinrad, IN 47577  
(812-357-6507)

ZOELLER, Bro. Maurus  
St. Meinrad, IN 47577  
(812-357-6674)

**St. Maur Priory**

4615 N. Michigan Rd., Indianapolis, IN 46208 ..... 317-925-9095

Very Rev. Charles W. Henry, OSB, S.T.L., J.C.D, Prior/Administrator  
Ordained June 24, 1953; Named and Installed Prior, Nov. 12, 1984.

Rev. Bernardin Patterson, OSB, J.C.L.  
Ordained May 24, 1953

Rev. Ivan W. Hughes, OSB, M.A., M.Div.  
Ordained May 18, 1970; On Leave for Studies, Nov. 1984.

DACHS, Bro. Francis  
4615 N. Michigan Rd.  
Indianapolis, IN 46208  
(317-925-9095)

HAYDEN, Bro. Mark  
4615 N. Michigan Rd.  
Indianapolis, IN 46208  
(317-925-9095)

RICE, Bro. Jerome  
4615 N. Michigan Rd.  
Indianapolis, IN 46208  
(317-925-9095)

STREIT, Bro. Anthony  
4615 N. Michigan Rd.  
Indianapolis, IN 46208  
(317-925-9095)

**ORDER OF FRIARS MINOR**

**Cincinnati Province of St. John the Baptist**

1615 Vine St., Cincinnati, OH 45210 ..... 513-721-4700

Very Rev. Jeremy Harrington, OFM, Provincial Minister  
Rev. James Van Vurst, OFM, Provincial Vicar

BERTRAM, Bro. Norbert  
St. Louis Friary  
13 St. Louis Pl.  
Batesville, IN 47006  
(812-934-3204)

BUESCHER, Rev. Gabriel  
Holy Family Friary  
Oldenburg, IN 47036  
(812-934-3013)  
Ordained: June 12, 1942

FITZPATRICK, Rev. James  
St. Anne  
Hamburg, IN 47036  
(812-934-2880)  
Ordained: June 11, 1936

KIREJEWSKI, Bro. Leonard  
Holy Family Friary  
Oldenburg, IN 47036  
(812-934-3013)

MIDDENDORF, Rev. Raymar  
Holy Family Friary  
Oldenburg, IN 47036  
(812-934-3013)  
Ordained: June 8, 1950

PFALZER, Rev. Roman  
13 St. Louis Pl.  
Batesville, IN 47006  
(812-934-3204)  
Ordained: June 5, 1947

SCHNEIDER, Rev. Adrian  
Holy Family Friary  
Oldenburg, IN 47036  
(812-934-3013)  
Ordained: June 20, 1941

SCHNEIDER, Rev. Ric  
13 St. Louis Pl.  
Batesville, IN 47006  
(812-934-3204)  
Ordained: June 13, 1959

**St. Louis Province of the Sacred Heart**

3140 Meramec, St. Louis, MO 63118 ..... 314-353-3421

Very Rev. Robert J. Karris OFM, Minister Provincial  
Rev. John Sullivan OFM, Vicar Provincial

BALLMANN, Bro. Theophane  
Sacred Heart Friary  
1530 Union St.  
Indianapolis, IN 46225  
(317-638-5551)

BELITZ, Rev. Justin  
Sacred Heart Friary  
1530 Union St.  
Indianapolis, IN 46225  
(317-542-0742)  
Ordained: June 13, 1961

BOESCHE, Rev. Walfrid  
St. Augustine Home  
2345 West 86th St.  
Indianapolis, IN 46260  
(317-876-9711)  
Ordained: June 24, 1938

CHRISTLE, Bro. Patrick  
St. Francis of Assisi Friary  
and Novitiate  
Franklin, IN 46131  
(317-738-4450)

COMBS, Bro. James Derran  
Sacred Heart Friary  
1530 Union St.  
Indianapolis, IN 46225  
(317-638-5551)

DAVIES, Bro. Kenneth  
Sacred Heart Friary  
1530 Union St.  
Indianapolis, IN 46225  
(317-638-5551)

DOCTOR, Rev. John  
St. Francis of Assisi Friary  
and Novitiate  
Franklin, IN 46131  
(317-738-4450)  
Ordained: June 5, 1976

DOMBROWSKI, Rev. John  
St. Francis of Assisi Friary  
and Novitiate  
Franklin, IN 46131  
(317-738-4450)  
Ordained: June 2, 1984

FOWLER, Rev. Michael  
Sacred Heart Friary  
1530 Union St.  
Indianapolis, IN 46225  
(317-638-5551)  
Ordained: June 5, 1976

GONSER, Bro. Francis  
St. Francis of Assisi Friary  
and Novitiate  
Franklin, IN 46131  
(317-738-4450)

GRUNLOH, Rev. Donatus  
St. Roch Friary  
3600 S. Pennsylvania St.  
Indianapolis, IN 46227  
(317-784-1763)  
Ordained: June 24, 1949

HEAD, Bro. Joseph  
Sacred Heart Friary  
1530 Union St.  
Indianapolis, IN 46225  
(317-638-5551)

HICKEY, Bro. James  
St. Francis of Assisi Friary  
and Novitiate  
Franklin, IN 46131  
(317-738-4450)

HOGUE, Bro. Michael  
St. Francis of Assisi Friary  
and Novitiate  
Franklin, IN 46131  
(317-738-4450)

KORGIE, Rev. Clarence  
Alverna  
8140 Spring Mill Rd.  
Indpls., IN 46260  
(317-257-7338)  
Ordained: June 24, 1949



**KORGIE, Rev. Humbert**  
Alverna  
8140 Spring Mill Rd.  
Indianapolis, IN 46220  
(317-257-7338)  
Ordained: June 24, 1943

**LeBORYS, Bro. James**  
Sacred Heart Friary  
1530 Union St.  
Indianapolis, IN 46225  
(317-638-5551)

**MANNING, Bro. Joseph**  
St. Francis of Assisi Friary  
and Novitiate  
Franklin, IN 46131  
(317-738-4450)

**MILEWSKI, Bro. John**  
Sacred Heart Friary  
1530 Union St.  
Indianapolis, IN 46225  
(317-638-5551)

**MOSER, Bro. Thomas**  
Sacred Heart Friary  
1530 Union St.  
Indianapolis, IN 46225  
(317-638-5551)

**NAGY, Bro. Martin**  
Sacred Heart Friary  
1530 Union St.  
Indianapolis, IN 46225  
(317-638-5551)

**NOLAN, Bro. Michael**  
Sacred Heart Friary  
1530 Union St.  
Indianapolis, IN 46225  
(317-638-5551)

**PASKERT, Rev. Leonard**  
Sacred Heart Friary  
1530 Union St.  
Indianapolis, IN 46225  
(317-638-5551)  
Ordained: June 7, 1975

**PFEIFER, Bro. Roch**  
Alverna  
8140 Spring Mill Rd.  
Indianapolis, IN 46260  
(317-257-7338)

**PFEILSCHIFTER, Rev. Daniel**  
St. Roch Rectory  
3600 S. Pennsylvania St.  
Indianapolis, IN 46225  
(317-784-1763)  
Ordained: June 24, 1935

**POSADAS, Bro. Jose Antonio**  
St. Francis of Assisi Friary  
and Novitiate  
Franklin, IN 46131  
(317-738-4450)

**ROCHKUS, Bro. Alan**  
St. Francis of Assisi Friary  
and Novitiate  
Franklin, IN 46131  
(317-738-4450)

**ROSELADA, Bro. Eoli**  
Sacred Heart Friary  
1530 Union St.  
Indianapolis, IN 46225  
(317-638-5551)

**SCHULTE, Bro. John**  
Sacred Heart Friary  
1530 Union St.  
Indianapolis, IN 46225  
(317-638-5551)

**SMETHERS, Bro. Paul**  
Sacred Heart Friary  
1530 Union St.  
Indianapolis, IN 46225  
(317-638-5551)

**THOMAS, Bro. Alex**  
Sacred Heart Friary  
1530 Union St.  
Indianapolis, IN 46225  
(317-638-5551)

**THURBER, Bro. Kevin**  
St. Francis of Assisi Friary  
and Novitiate  
Franklin, IN 46131  
(317-738-4450)

**UBBEN, Bro. Michael Luke**  
Sacred Heart Friary  
1530 Union St.  
Indianapolis, IN 46225  
(317-638-5551)

**WINDER, Bro. Robert**  
St. Francis of Assisi Friary  
and Novitiate  
Franklin, IN 46131  
(317-738-4450)

**WOLTER, Rev. Martin**  
Alverna  
8140 Spring Mill Rd.  
Indianapolis, IN 46260  
(317-257-7338)  
Ordained: June 20, 1946

**ZINGALE, Bro. Michael**  
Sacred Heart Friary  
1530 Union St.  
Indianapolis, IN 46225  
(317-638-5551)

**BIERGANS, Rev. Kent**  
Pastor, St. Benedict Church  
Kolbe Friary  
118 S. 9th St.  
Terre Haute, IN 47807  
(812-232-8421 or 232-5075)  
Ordained: Feb. 18, 1967

**BIWER, Rev. Gerald**  
Mt. St. Francis, IN 47146  
(812-923-8817)  
Ordained: Nov. 7, 1937

**BOARDWAY, Rev. Alfonse**  
'de familia'  
Mt. St. Francis, IN 47146  
(812-923-8817)  
Ordained: Feb. 18, 1967

**BRYAN, Rev. Dunstan**  
Mt. St. Francis, IN 47146  
(812-923-8817)  
Ordained: May 22, 1937

**CANTWELL, Rev. Fintan**  
'de familia'  
Mt. St. Francis, IN 47146  
(812-923-8817)  
Ordained: Feb. 19, 1961

**CATANIA, Bro. Angelo**  
Mt. St. Francis, IN 47146  
(812-923-8817)

**COLE, Rev. Russian**  
Guardian  
Mt. St. Francis Friary  
Mt. St. Francis, IN 47146  
Ordained: Mar. 10, 1951

**CROWLEY, Rev. Bonaventure**  
Retreats  
Mt. St. Francis, IN 47146  
(812-923-8818)  
Ordained: Mar. 31, 1947

**CUNNINGHAM, Rev. Sebastian**  
Secretary of Province  
Mt. St. Francis, IN 47146  
(812-923-8817)  
Ordained: Feb. 21, 1960

**DIPPEL, Bro. Francis**  
Companion Office  
Mt. St. Francis, IN 47146  
(812-923-8817  
or 812-923-5250)

**EBERHART, Bro. Lawrence**  
Mt. St. Francis Friary  
Mt. St. Francis, IN 47146  
(812-923-8817)

**GERING, Rev. Kenneth**  
Hospital Chaplain  
Terre Haute Regional Hospital  
Terre Haute Union Hospital  
Kolbe Friary  
118 S. 9th St.  
Terre Haute, IN 47807  
(812-232-8421)  
Ordained: Feb. 23, 1958

**GOTTBRATH, Rev. Hilary**  
St. Anthony Friary  
310 North Sherwood Ave.  
Clarksville, IN 47130  
(812-282-2290)  
Ordained: June 7, 1941

**GOTTBRATH, Rev. Vincent**  
Associate Pastor  
St. Anthony Friary  
310 N. Sherwood Ave.  
Clarksville, IN 47130  
(812-282-2290)  
Ordained: Dec. 18, 1929

**KANNENBURG, Rev. Barnabas**  
Mt. St. Francis Friary  
Mt. St. Francis, IN 47146  
(812-923-8817)  
Ordained: Feb. 22, 1959

**KEFFLER, Rev. Leopold**  
Professor, Marian College  
3200 Cold Spring Rd.  
Indianapolis, IN 46222  
(317-929-0123)  
Ordained: Feb. 2, 1963

**KIENE, Rev. Joachim**  
Hospital Chaplain-  
Veterans' Administration  
Blessed Raymond Lull Friary  
3355 Kessler Blvd., N. Dr.  
Indianapolis, IN 46222  
(317-923-9387)  
Ordained: Feb. 22, 1964

**KOCKA, Rev. David**  
Mt. St. Francis, IN 47146  
(812-923-8817)  
Ordained: Aug. 22, 1980

**LEIS, Rev. Bartholomew**  
Navy Chaplain  
'de familia'  
St. Anthony Friary  
310 N. Sherwood Ave.  
Clarksville, IN 47130  
(812-282-2290)  
Ordained: Feb. 23, 1958

**LONSWAY, Rev. Francis**  
Anthony  
'de familia'  
Mt. St. Francis, IN 47146  
(812-923-8817)  
Ordained: Mar. 13, 1965

**MANNA, Rev. Louis**  
Administrator  
St. Benedict Church  
Terre Haute  
118 S. 9th St.  
Terre Haute, IN 47807  
(812-232-8424)  
Ordained: July 28, 1973

**MASLER, Bro. Martin**  
Teacher, Cardinal Ritter  
High School  
Blessed Raymond Lull Friary  
3355 Kessler Blvd. N. Dr.  
Indianapolis, IN 46222  
(317-923-9387)

**MAURER, Bro. John**  
Mt. St. Francis Friary  
Mt. St. Francis, IN 47146  
(812-923-8817)

**RASSMUSSEN, Rev. Terrence,**  
Pastor, St. Joseph Church,  
Terre Haute  
Kolbe Friary  
118 S. 9th St.  
Terre Haute, IN 47807  
(812-232-8421)  
Ordained: June 1, 1979

**RODDY, Bro. Robert**  
Retreats  
Mt. St. Francis Friary  
Mt. St. Francis, IN 47146  
(812-923-8817)

**ROLING, Rev. Nicholas**  
Mt. St. Francis, IN 47146  
(812-923-8817)  
Ordained: Dec. 8, 1945

**ROSENDALL, Rev. Brendan**  
Blessed Raymond  
Lull Friary  
3355 Kessler Blvd. N. Dr.  
Indianapolis, IN 46222  
(317-923-9387)  
Ordained: Mar. 26, 1966

**STIPP, Bro. Damian**  
Companion Office  
Mt. St. Francis Friary  
Mt. St. Francis, IN 47146  
(812-923-8817  
or 812-923-5250)

**THOMPSON, Dennis**  
(Transitory Deacon)  
Kolbe Friary  
118 S. 9th St.  
Terre Haute, IN 47807  
(812-232-8421)

**UNSER, Bro. Timothy**  
Catholic Student Minister  
Indiana State University/  
Rose-Hulman Institute  
Kolbe Friary  
118 S. 9th St.  
Terre Haute, IN 47807  
(812-232-8421)

**WALLER, Rev. Victor**  
Pastor, St. Anthony Friary  
310 N. Sherwood Ave.  
Clarksville, IN 47130  
(812-282-2290)  
Ordained: June 7, 1952

## ORDER OF FRIARS MINOR CONVENTUAL

### Province of Our Lady of Consolation

- Mount St. Francis, IN 47146 ..... 812-923-8444
- Very Rev. Wayne Hellmann, OFM Conv., Minister Provincial  
Mt. St. Francis, IN 47146 (812-923-8444) ..... Dec. 21, 1967
- Rev. Fredrick Pasche, OFM Conv., Vicar Provincial  
Mt. St. Francis Retreat Center  
Mt. St. Francis, IN 47146, (812-923-8444) ..... Feb. 22, 1964
- Rev. Sebastian Cunningham, OFM Conv.  
Secretary of the Province, Administrator of Retreats  
Mt. St. Francis Retreat, Mt. St. Francis, IN 47146 (812-923-8444) ... Feb. 21, 1960



**SOCIETY OF JESUS****Chicago Province of the Society of Jesus**

2050 N. Clark St., Chicago, IL 60614 ..... 312-975-6363  
 Very Rev. Robert A. Wild, SJ, Provincial

**Brebeuf Preparatory School**

2801 W. 86th St., Indianapolis, IN 46268 ..... 317-872-7050  
 Very Rev. J. Paul O'Brien, SJ, M.A., Rector ..... July 27, 1968

ALLEN, Rev. Paul L.  
 M.A.

Ordained: June 23, 1938

BUCHMAN, Bro. John F.

CINCOSKI, Rev. Edward E.

M.A.

Ordained: June 13, 1950

DORRLER, Rev. Michael E.  
 M.A.

Campus Minister

Ordained: June 11, 1983

McCAULEY, Bro. James K.

SHEEHY, Bro. J. Patrick

President

STOEGER, Rev. James A.  
 M.A.

Principal

Ordained: June 9, 1974

STREETER, Rev. Gerald A.

M.A.

Ordained: June 6, 1968

**CONGREGATION OF HOLY CROSS****Midwest Province of Brothers of Holy Cross**

P.O. Box 460, Notre Dame, IN 46556 ..... 219-233-1511  
 Bro. Thomas Moser, CSC, Provincial Superior  
 Bro. Donald Gibbs, CSC, Vocation Director  
 P.O. Box 460, Notre Dame, IN 46556

KIRSCH, Bro. Camillus

7332 Hoover Rd.

Indianapolis, IN 46260

(317-255-3378)

**OBLATES OF MARY IMMACULATE****Eastern American Province**

P.O. Box 29152 Washington, D.C. 20017 ..... 202-529-5958  
 Very Rev. George Kirwin, OMI, Provincial

**St. Bridget Church**

801 Dr. Martin Luther King Jr., Dr., Indianapolis, IN 46202 ..... 317-635-6604

CROWE, Rev. Raymond

Ordained: May 30, 1954

SCANLON, Rev. Thomas J.

Ordained: June 9, 1941

**SOCIETY OF THE DIVINE WORD****Chicago Province**

Techy, IL 60082 ..... 312-272-2700  
 Very Rev. Raymond T. Lennon, SVD, Provincial  
 Rev. Donald P. Skerry, SVD, Vice-Provincial  
 Rev. Donald Ehr, SVD, District Superior

**St. Rita Church**

1733 Andrew Brown Ave., Indianapolis, IN 46202 ..... 317-632-9349

FITZGIBBON, Rev. William

Ordained: Sept. 22, 1934

JAWORSKI, Rev. Sylvester

Ordained: April 23, 1949

RAMOS, Rev. Ponciano

Ordained: Mar. 16, 1985

**Person to person**

Education is a personal process — personal growth, personal goals, personal comprehension. At Marian College, we understand that. That is why we keep our classes small, why our professors are always accessible, and why we take the time to see each student as an individual.

We understand that the most important things only happen when a professor helps a student go beyond the obvious — to explore the possibilities, the opportunities, the very values that shape our lives.

That sort of education can only happen one person at a time.

We call it the human-to-human learning process. We don't believe there is a better way to pass on the knowledge and wisdom of one generation to the next.

Perhaps that is what the Sisters of St. Francis had in mind when they founded Marian College more than fifty years ago.

**MARIAN COLLEGE**  
 I N D I A N A P O L I S

3200 Cold Spring Road • Indianapolis, Indiana 46222 • (317) 929-0321



### OUR LADY OF GRACE MONASTERY

Sisters of St. Benedict  
1402 Southern Avenue • Beech Grove, Indiana 46107 • 317-787-3287



*“All guests who present themselves  
are to be welcomed as Christ...”*

—The Holy Rule (Chapter 53)

## VISIT US



1402 Southern Avenue  
Beech Grove, Indiana

### A CENTER FOR SPIRITUAL AND EDUCATIONAL DEVELOPMENT

*Established to serve you:*

- Spiritual Leadership Program
- Creation Centered Workshops and Retreats
- Pastoral Planning
- Facilitation of Boards and Parish Councils
- Wholistic Programming for the Total Person
- Facilities for Small & Large Conferencing

*For more information contact:*

Sr. Anna Rose Lucken, OSB, Administrator  
317-788-7581



Sisters of St. Benedict of  
Beech Grove, Indiana, Inc.

### ST. PAUL hermitage

501 NORTH 17th AVENUE  
BEECH GROVE, INDIANA 46107  
317-786-2261

Facility providing  
Residential and  
Intermediate Care  
for the Elderly

*Blessed are they who make it known  
that I am loved, respected  
and not alone.*

# WOMEN RELIGIOUS

Monastery of the Resurrection, Discalced Carmelites  
2500 Cold Spring Road, Indianapolis, IN 46222 ..... 317-926-5654

Sister Elizabeth Meluch, OCD, *Prioress*  
Professed Religious: 17

Monastery of St. Joseph, Discalced Carmelites  
63 Allendale Place, Terre Haute, IN 47802 ..... 812-299-1410

Mother Marie of the Sacred Heart, OCD, *Prioress*  
Professed Religious: 12

Our Lady of Grace Monastery, Order of St. Benedict  
1402 Southern Avenue, Beech Grove, IN 46107 ..... 317-787-3287

Sister Mary Margaret Funk, OSB, *Prioress*  
Professed Sisters: 99

Sisters of Providence Motherhouse & Generalate  
St. Mary-of-the-Woods, St. Mary-of-the-Woods, IN 47876 .... 812-535-3131

Sister Nancy Nolan, SP *General Superior*  
Professed Sisters: 454 Novices: 5 Postulants: 1

Sacred Heart Province  
St. Mary-of-the-Woods, IN 47876 ..... 812-535-3131  
Sister Joyce Brophy, SP, *Provincial*

St. Gabriel Province Center  
931-B Woodlawn Avenue, Indianapolis, IN 46203 .. 317-635-7171  
Sister Diane Ris, SP, *Provincial*

Sisters of the Third Order of St. Francis  
Oldenburg, IN 47036 ..... 812-934-2475

Sr. Annata Holohan, OSF, *Congregational Minister*  
Professed Sisters: 307 Novices: 5



## DAUGHTERS OF CHARITY OF ST. VINCENT DE PAUL (DC)

### Mater Dei Provincialate

9400 New Harmony Rd. • Evansville, IN 47712 • (812-963-3341)  
Sr. Gertrude Bastnagel, *Provincial*

### St. Vincent Hospital

2001 W. 86th St. • Indianapolis, IN 46260 • (317-871-2345)  
Sr. Jean Maher, *superior*, (317-871-3137)  
Mr. Bain J. Farris, *Hospital Administrator*, (317-871-3141)

### Residence

2141 Dugan Dr., • Indianapolis, IN 46260 • (317-871-3141)

Busby, Sr. Louise	Cuscurida, Sr. JoAnn	McDonnell, Sr. Carlos
Brown, Sr. Francine	David, Sr. Vivian	Mulloy, Sr. Mary Clare
Clifford, Sr. Margaret Marie	Grove, Sr. Mary Paul	Sullivan, Sr. Mary Ellen
Cullen, Sr. Mary Elizabeth		

## DISCALCED CARMELITE NUNS (OCD)

### Carmelite Monastery (Indianapolis)

2500 Cold Spring Rd. • Indianapolis, IN 46222 • (317-926-5654)  
Sr. Elizabeth Meluch, *Prioress*

Boersig, Sr. Teresa M.	Hessburg, Sr. Jean Marie	McGoff, Sr. Jean Alice
Berkopec, Sr. Marie Joanne	Howard, Sr. Rita	Negron, Sr. Miriam
Cove, Sr. Mary	Klock, Sr. Judy	Rogers, Sr. Mary C.
Crump, Sr. Rosemary	Larkin, Sr. Anna Mary	Salute, Sr. Rachel
Dewald, Sr. Joanne	Malone, Sr. Marcia	Wang, Sr. Helen
Elder, Sr. Miriam		

### Carmelite Monastery (Terre Haute)

63 Allendale Place • Terre Haute, IN 47802 • (812-299-1410)  
Mother Marie Marcin, *Prioress*

De Stockalper, Sr. Veronica	McKenzie, Sr. Joseph	Sense, Sr. Clare
Hall, Sr. Martha	Melcher, Sr. Mary Grace	Stewart, Sr. Rosemary
Hewitt, Sr. Teresa	O'Malley, Sr. David	Vollmuth, Sr. Joan
Hillis, Sr. Elizabeth	Schmitt, Sr. Magdalene	

## DOMINICAN SISTERS (OP)

### Motherhouse

St. Catharine of Siena Convent • St. Catharine, KY 40061 • (606-336-9303)  
Sr. Elizabeth Miles, *President*

### Sacred Heart Convent

1846 E. Eighth Street • Jeffersonville, IN 47130 • (812-283-7625)

Bauer, Sr. Collette	Graves, Sr. Elise	Smith, Sr. Ruth Marie
Carey, Sr. Elaine	Ross, Sr. James Ann	Thi Lui, Sr. Hoang

## DOMINICAN SISTERS (OP)

### Dominican Generalate

Sinsinawa, WI 53824 • (608-748-4411)  
Sr. Kathleen Ashe, OP, *Prioress General*

### Eastern Province

232 East Bartlett St. • South Bend, IN 46601 • (219-232-3559)  
Sr. Joan O'Shea, OP, *Provincial*

Brodeur, Sr. Susanne  
Holy Cross Convent  
125 N. Oriental  
Indianapolis, IN 46202  
(317-637-3630)

## LITTLE SISTERS OF THE POOR (LSP)

### Provincial House

#### St. Martin's Home

601 Maiden Choice Lane • Baltimore, MD 21228 • (301-744-9367)  
Mother Gerard Marie de la Trinite, *Provincial*

#### St. Augustine Home

2345 W. 86th St. • Indianapolis, IN 46260 • (317-872-6420)  
Sr. Regina Marie Loftus, *Superior*

## SCHOOL SISTERS OF NOTRE DAME (SSND)

### Mankato Province

Good Counsel Hill • Mankato, MN 56001 • (507-345-5058)  
Sr. Mary Gen Olin, SSND, *Provincial*

### St. Vincent Hospital — Pastoral Care Dept.

2001 W. 86th St. • Indianapolis, IN 46260 • (317-871-2088)

Williams, Sr. Mary Ann  
8253 Harcourt Rd.  
Indianapolis, IN 46260  
(317-875-6738)

## SISTERS OF CHARITY OF CINCINNATI, OHIO (SC)

### Motherhouse

Mount St. Joseph, OH 45051 • (513-244-4200)  
Sr. Mary Anna Coyle, SC, *President*

Mahoney, Sr. Mary Patrice	Rybarysk, Sr. Thomas More	Leveque, Sr. Carol
Cathedral High School	Cathedral High School	Imm. Conception Parish
5225 E. 56th St.	5225 E. 56th St.	R.R. 2, Box 176
Indianapolis, IN 46226	Indianapolis, IN 46226	Greensburg, IN 47240
(317-542-1481)	(317-542-1481)	(812-591-2363)



## SISTERS OF PROVIDENCE (SP)

### General Administration — Owens Hall

St. Mary-of-the-Woods, IN 47876 • (812-535-3131)  
Sr. Nancy Nolan, *General Superior*

### Sacred Heart Province

St. Mary-of-the-Woods, IN 47876 • (812-535-3131) or (812-535-4226)  
Sr. Joyce Brophy, *Provincial*

#### Providence Hall (812) 535-3131

Basso, Sr. Emerita  
Basso, Sr. Joan Michael  
Bauer, Sr. Gertrude Marian  
Beliveau, Sr. Marie Germaine  
Belz, Sr. Mary Alfred  
Besner, Sr. Hermantine  
Bocard, Sr. Cecilia Clare  
Boddington, Sr. Agnese  
Boyce, Sr. Ann Marie  
Brames, Sr. Mary Henry  
Brennan, Sr. Clement  
Bullock, Sr. Clare Therese  
Burtschi, Sr. Consuelo  
Butler, Sr. Catherine Aloyse  
Cassidy, Sr. Mary Bernardine  
Clouser, Sr. Agnes Celeste  
Dignan, Sr. Edith Clare  
Donahue, Sr. Gertrude Louise  
Duker, Sr. Helen Miriam  
Fawcett, Sr. Ellen Therese  
Feagans, Sr. Mary Hilda  
Fields, Sr. Naomi  
Flori, Sr. Elizabeth Ann  
Garlat, Sr. Angela  
Ginder, Sr. Mary Sylvester  
Gleason, Sr. Mary Neil  
Goetz, Sr. Mary Benedict  
Graf, Sr. Marie Stephanie  
Greenwell, Sr. Alice Rose  
Greenwell, Sr. Francis  
Genevieve  
Gutgsell, Sr. Imelda Therese  
Haugh, Sr. Marie Emmanuel  
Hayes, Sr. Catherine  
Heck, Sr. Hermine  
Herald, Sr. Agnes Raphael  
Herber, Sr. Mary Evangelista  
Hucksoll, Sr. Dorothy  
Hyde, Sr. Agnella

Joy, Sr. Catherine Ellen  
Keenon, Sr. Jean Patrice  
Kelly, Sr. Anne Patricia  
Kluesner, Sr. Charles Louise  
Krafthefer, Sr. Immaculee  
Kroll, Sr. Helen Mary  
Kummer, Sr. Alice Rita  
Kunkler, Sr. Catherine Alberta  
Kuper, Sr. Alice Clare  
Lager, Sr. Mary Michael  
Lauer, Sr. Alma Clare  
Lea, Sr. Mary Therese  
Lettelleir, Sr. Mary Teresita  
Lewis, Sr. Claudia  
Lipps, Sr. Marie Agnese  
Lipps, Sr. Marie Joan  
Lucey, Sr. Mary Ruth  
Ma, Sr. Bernadette  
Maloney, Sr. Cyrilla  
Maloney, Sr. Mary Annette  
Matthews, Sr. Ernestine  
McGarry, Sr. Agatha Therese  
McKenna, Sr. Marie Ambrose  
McKernon, Sr. Mary  
Mihula, Sr. Rose Celeste  
Miller, Sr. Mary Teresa  
Moore, Sr. Jeanne  
Mount, Sr. Teresa Aloyse  
Muldoon, Sr. Catherine Ann  
Mullen, Sr. Marie Rosalie  
Murphy, Sr. Mary Alma  
Ncnte, Sr. Virginia Clare  
O'Brien, Sr. Agnes Eileen  
O'Connor, Sr. Mary Margaret  
Pagels, Sr. Francis Pierre  
Palmer, Sr. Maureen Cecile  
Peckham, Sr. Perpetua  
Poloncak, Sr. Zoe  
Pomeroy, Sr. Mary Joseph  
Rifner, Sr. John Mary  
Rifner, Sr. Martha Ann  
Rooney, Sr. Veronica Ann

Ryan, Sr. Joseph Eleanor  
Ryan, Sr. Regina Cecile  
Sequence, Sr. Venard  
Shaughnessy, Sr. Mary  
Sheehan, Sr. Joseph Miriam  
Smith, Sr. Gertrude Mary  
Soltau, Sr. Joseph Irene  
Terstegge, Sr. Georgiana  
Thomas, Sr. Catherine  
Eleanor  
Tobin, Sr. Cyril  
Toomey, Sr. Marie Clarice  
Troy, Sr. John Francis  
Wagner, Sr. Rose Loretto  
Walta, Sr. Marie Dolores  
Ward, Sr. Cecilia Agnes  
Ward, Sr. Rose Patricia  
Wathen, Sr. Mary  
Wohlhieter, Sr. Charlotte  
Wolf, Sr. Ann Colette  
Ziolkowski, Sr. Serena

#### Owens Hall

(812) 535-3131, Ext. 247

Ambert, Sr. Rose Helene  
Arthur, Sr. Virginia  
Baker, Sr. Frances Joan  
Berry, Sr. Therese  
Borders, Sr. Patrice  
Brawley, Sr. Ann Kathleen  
Bruce, Sr. Annette Marie  
Bruck, Sr. Charlotte  
Burbine, Sr. Claretta  
Cannon, Sr. Mary Victoria  
Carson, Sr. Thomas  
Clouser, Sr. Ann  
Connors, Sr. Mary Carina  
Conway, Sr. Helen Therese  
Coppersmith, Sr. Mary  
Albertine  
Cronin, Sr. Mary Ellen

Currans, Sr. Catherine  
Elizabeth  
Currans, Sr. Irene Celeste  
Daily, Sr. Maura  
DeLisle, Sr. Jeanne Marie  
Didion, Sr. Henrietta  
Doucette, Sr. Elaine  
Dowling, Sr. Frances Agnes  
Duffy, Sr. Jane Ann  
Dugan, Sr. Amata  
Elsasser, Sr. Margaret Aloyse  
Fitzgerald, Sr. Catherine  
de Sales  
Galvin, Sr. Mary Eleanor  
Geheb, Sr. Mary Zita  
Getrey, Sr. Gertrude Eileen  
Gootee, Sr. Mary Catherine  
Gootee, Sr. Mary Justin  
Greb, Sr. Miriam Therese  
Green, Sr. Michael Ellen  
Greig, Sr. Constance  
Groman, Sr. Giovanna  
Hartman, Sr. Agnes Isabel  
Heffernan, Sr. Rose Eileen  
Hickey, Sr. Mary  
Hoerner, Sr. Marie William  
Kirchner, Sr. Mary Joan  
Klemm, Sr. Mary Elizabeth  
Krohn, Sr. Mary Irene  
Lee, Sr. Anne Clementine  
Lerner, Sr. Rita  
McCarthy, Sr. Marie Raphael  
McCormick, Sr. Mary  
Celestine  
McLaughlin, Sr. Dorothy  
McNulty, Sr. Jane Patricia  
Meade, Sr. Margaret  
Mehok, Sr. Anna Martina  
Mulcahy, Sr. Genevieve  
Therese  
Mullen, Sr. Rosalita  
Mullowney, Sr. Anne Therese  
Newland, Sr. Helen Rose  
O'Boyle, Sr. Margaret Celine  
O'Boyle, Sr. Marie Jerome  
O'Brien, Sr. Sheila  
O'Connor, Sr. Florence  
O'Connor, Sr. Kathleen Therese  
O'Kane, Sr. Mary Regis  
O'Leary, Sr. Loretta Therese  
O'Mara, Sr. Mary Eugene  
Raetz, Sr. Agnes Mary  
Rauner, Sr. Mary Huberta  
Reinardt, Sr. Ann Raymond

Rolinger, Sr. Amadeus  
Ryan, Sr. Bernadetta  
Seccina, Sr. Rose Celine  
Scheller, Sr. Edna  
Schroeder, Sr. Marie David  
Scott, Sr. Anne  
Strbjak, Sr. Ann Jerome  
Stricker, Sr. Marie Celestine  
Suelzer, Sr. Mary Josephine  
Sullivan, Sr. Ann Bernard  
Sullivan, Sr. Marie Michael  
Sullivan, Sr. Sharon  
Swygman, Sr. Marie  
Bernadine  
Trainer, Sr. Desiree  
Wagenhauser, Sr. Dorothy  
Therese  
Waters, Sr. Noel  
Welp, Sr. Rose Therese  
Welsh, Sr. Mary Isabelle

#### Lourdes Hall (812) 535-3131

Bannon, Sr. Francis Eileen  
Bornman, Sr. Cecilia  
Gertrude  
Brunt, Sr. Ann Elizabeth  
Bryant, Sr. Emily Marie  
Cleary, Sr. Marie Patrice  
Creed, Sr. Alice  
Dunne, Sr. Anne Bernardine  
Flaherty, Sr. Rose Genevieve  
Godsil, Sr. Helen Joanne  
Grodrian, Sr. Mildred Celeste  
Harrington, Sr. Anna Rose  
Healy, Sr. Ann  
Hille, Sr. Agnes Aloyse  
Keane, Sr. Marie Patrick  
Kiley, Sr. Robert  
Kolb, Sr. Francis Angela  
Korth, Sr. Dominica  
Lyon, Sr. Irma Therese  
Mackey, Sr. Mary Lourdes  
Mahoney, Sr. Agnes  
Malloy, Sr. Kathleen  
Maloney, Sr. Marie Annette  
McCann, Sr. Margarita  
McCormick, Sr. Mary Cele  
McNamara, Sr. Frances  
Mudd, Sr. Geraldine Marie  
Murphy, Sr. Virginia  
O'Hara, Sr. Ann  
O'Toole, Sr. Rose Ellen

Pender, Sr. Agnes Lucile  
Scanlon, Sr. Mary Rosalita  
Schaaf, Sr. Mechtilde  
Schelkopf, Sr. Mary Raymond  
Schlernitzauer, Sr. Francis  
Miriam  
Smith, Sr. Marie Winifred  
Somes, Sr. Rose Xavier  
Sorg, Sr. Marguerite Mary  
Steiner, Sr. Dorothy Ann  
Taylor, Sr. Anne Berchmans  
Troy, Sr. James Marie  
Verdeyen, Sr. Regina  
Vitosky, Sr. Francis Celine  
Woodlock, Sr. Mary Edmund  
Zeggling, Sr. Mary Jeanette

#### Karcher Hall (812) 535-3131

##### Health Care Residents

Asbury, Sr. Clarice  
Bannon, Sr. Marie Angela  
Beverley, Sr. Louise  
Brown, Sr. Jeanne Therese  
Burns, Sr. Monica  
Carroll, Sr. Marie Imelda  
Cleary, Sr. Dorothea Marie  
Coffey, Sr. Agnes Josephine  
Cunningham, Sr. Francis  
Lucile  
Cunningham, Sr. Mary  
Paschal  
Dodane, Sr. Margaret Loyola  
Donoghue, Sr. Miriam  
Donovan, Sr. Anita Marie  
Doody, Sr. Marie Annette  
Doody, Sr. Mary Emeline  
Doucette, Sr. Georgina  
Therese  
Downey, Sr. Gaudentia  
Downey, Sr. Margaret Lucile  
Fehn, Sr. Marie Estelle  
Haverty, Sr. Mary Louise  
Kaufman, Sr. Anna Josephine  
Kennedy, Sr. Irma Agnes  
Kloman, Sr. Rose Aloyse  
Laswell, Sr. Marie John  
Lauber, Sr. Adelina  
Leonard, Sr. Marie Helen  
Lindenschmidt, Sr. Marie  
Elizabeth



Maloney, Sr. Marion  
de Lourdes  
Marchino, Sr. Joan Therese  
Nolan, Sr. Jeanne Clare  
Noll, Sr. Rose Beatrice  
O'Neill, Sr. Mary Justina  
Scheidt, Sr. Mary Redempta  
Smith, Sr. Dorothy Cecile  
Smith, Sr. Gertrude  
Stanton, Sr. Jane Frances  
Twomey, Sr. Elizabeth  
Warner, Sr. Agnes Dolores  
Whelan, Sr. Mary Angela

### Christina

(812) 535-3131, Ext. 225

Johnson, Sr. Ruth  
Morrissey, Sr. Mary Stella  
Roethele, Sr. Rita Ann  
Smith, Sr. Suzanne  
Suelzer, Sr. Alexa

### Corbe Hall

(812) 535-3131, Ext. 213

Boland, Sr. Theresa  
Covani, Sr. Marilu  
Doherty, Sr. Barbara  
Hruby, Sr. Veronica  
Leonard, Sr. Kathleen  
Panepinto, Sr. Andre

### Emmaus Community Owens Hall

(812) 535-3131, Ext. 251

Friend, Sr. Alice  
Karier, Sr. Jean  
Karier, Sr. Margaret Jean  
Klee, Sr. Alma Therese  
Maher, Sr. Jane  
Powers, Sr. Rosemary  
Reincke, Sr. Mary Colette  
Summers, Sr. Helen  
Louise  
Wathen, Sr. Mary

### La Petite Providence

(812) 535-3131, Ext. 303

Hammond, Sr. Agnes  
Celine  
O'Connor, Sr. Ann Kevin  
Patrick, Sr. Christine

### Loretto Hall

R.R. 14, Box 628  
W. Terre Haute, IN 47885-9680  
(812) 535-1269

Krause, Sr. Anne  
Monrad, Sr. Conrad  
O'Connor, Sr. Margaret Ellen  
Sullivan, Sr. Marie Denise  
Teipen, Sr. Mary Maxine

### Marian Hall

(812) 535-3131, Ext. 263

Brocksmith, Sr. Catherine  
Celine  
Donoghue, Sr. Betty  
Freeder, Sr. Marie  
Madden, Sr. Mary Roger

### Nazareth Hall

(812) 535-4589

McIntyre, Sr. Regina Marie  
McNulty, Sr. Edwardine  
Nolan, Sr. Carol

### Provincial House

(812) 535-4226

Brophy, Sr. Joyce  
Wilkinson, Sr. Denise

### Rosary Hall

(812) 535-4292

Nolan, Sr. Nancy  
Sullivan, Sr. Ann  
Wynne, Sr. Anne Marita

### SMW Village Convent

St. Mary-of-the-Woods  
Village, IN 47876  
(812) 535-4272

Beacham, Sr. Adele  
Casper, Sr. Ann  
Leonard, Sr. Delia  
Van Dyke, Sr. David Ellen

### Woodland Inn

St. Mary-of-the-Woods College  
St. Mary-of-the-Woods, IN 47876  
(812) 535-4276 or  
(812) 535-5151, Ext. 908

Bellamy, Sr. Laurette  
Burget, Sr. Ann Brendan  
Dailey, Sr. Suzanne  
Dwyer, Sr. Ruth Eileen  
Eyke, Sr. William

Fuqua, Sr. Jean  
Golding, Sr. Joanne  
Knoerle, Sr. Jeanne  
Loonam, Sr. Maureen  
Lynch, Sr. Marijo  
Steidl, Sr. Martha  
Walsh, Sr. Emily  
Walsh, Sr. Leona  
Workman, Sr. Wendy

Baker, Sr. Marilyn  
St. Ann Convent  
1440 Locust St.  
Terre Haute, IN 47807  
(812-235-8055)

Breen, Sr. Edward Ann  
Maryvale  
101 Maryvale  
West Terre Haute,  
IN 47885  
(812-535-4814)

Cunningham, Sr. Ellen  
429 Washington Ave.  
Terre Haute, IN 47802  
(812-234-5494)

Dede, Sr. Eileen  
2006 S Center St.  
Terre Haute, IN 47802  
(812-234-9505)

Dede, Sr. Mary Mark  
1940½ N. 7th St.  
Terre Haute, IN 47804  
(812-235-5528)

Dugan, Sr. Anata  
Maryvale  
101 Maryvale  
West Terre Haute,  
IN 47885  
(812-535-4814)

Klingel, Sr. Mary Beth  
St. Margaret Mary Convent  
2428 S. Center St.  
Terre Haute, IN 47802  
(812-232-3512)

Kluesner, Sr. Rosemary  
St. Ann Convent  
1440 Locust St.  
Terre Haute, IN 47807  
(812-235-8055)

Marcotte, Sr. Merry  
St. Ann Convent  
1440 Locust St.  
Terre Haute, IN 47807  
(812-235-8055)

Moeller, Sr. Mary Marcellus  
26 Heritage Dr.  
Terre Haute, IN 47803  
(812-234-9120)

Nudd, Sr. Rosemary  
429 Washington Ave.  
Terre Haute, IN 47802  
(812-234-5494)

Pietrus, Sr. Sue  
Harvey House  
R.R. 14, P.O. Box 627  
W. Terre Haute, IN 47885  
(812-535-4192)

### St. Gabriel Province

931-B Woodlawn Ave. • Indpls., IN 46203 • (317-635-7171)

Sr. Diane Ris, *Provincial*

Benson, Sr. Marie  
4150 E. 56th St.  
Indpls., IN 46220  
(317-251-3485)

Bodine, Sr. Jane  
1402 Southern Ave.  
Beech Grove, IN 46107  
(317-787-3287)

Bordenet, Sr. Louise Gertrude  
3285 Prague Rd.  
Indpls., IN 46227  
(317-786-2955)

Bouchard, Sr. Carolyn  
8300 Roy Rd.  
Indpls., IN 46219  
(317-898-6320)

Brezette, Sr. Suzanne  
3713 Lickridge, S. Dr., #4  
Indpls., IN 46237  
(317-782-8204)

Brosnan, Sr. Nancy  
4214 Ruckle St.  
Indpls., IN 46205  
(317-283-6868)

Campeggio, Sr. Mary Eymard  
312 E. 7th St.  
New Albany, IN 47150  
(812-945-0692)

Carlton, Sr. Mary  
7150 North S.R. 267  
Brownsburg, IN 46112  
(317-852-8182)

Carr, Sr. Theresa Clare  
3310 S. Meadow Dr.  
Indpls., IN 46239  
(317-356-9026)

Conway, Sr. Helen Ann  
337 N. Warman Ave.  
Indpls., IN 46222  
(317-636-1403)

Coppersmith, Sr. Mary  
Anselm  
4150 E. 56th St.  
Indpls., IN 46220  
(317-251-3485)

Shanahan, Sr. Judith  
St. Ann Convent  
1440 Locust St.  
Terre Haute, IN 47807  
(812-235-8055)

Stoll, Sr. Miriam Clare  
361½ S. 18th St.  
Terre Haute, IN 47807  
(812-235-3406)

Tomaszewski, Sr. Dawn  
Harvey House  
R.R. 14, P.O. Box 627  
W. Terre Haute, IN 47885  
(812-535-4192)

Coulup, Sr. Mary Imelda  
345 S. Meridian St.  
Greenwood, IN 46142  
(317-881-9110)

Crosby, Sr. Agnes Christine  
345 S. Meridian St.  
Greenwood, IN 46142  
(317-881-9110)

Cullen, S. Rosalie  
4873 Red Robin Dr.  
Woodcrest Apts., Apt. G  
Beech Grove, IN 46107  
(317-782-1852)

Cullins, Sr. Joanne  
2132 Morton Ave.  
New Albany, IN 47150  
(812-945-5993)

Daniel, Sr. Jean Ann  
717 E. Market St.  
New Albany, IN 47150  
(812-944-1697)

Deal, Sr. Dorothy  
415 E. Church St.  
Brazil, IN 47834  
(812-448-1901 work)

Dietz, Sr. Ann Mary  
4150 E. 56th St.  
Indpls., IN 46220  
(317-251-3485)

Dietz, Sr. Jeanne Mary  
4214 Ruckle St.  
Indpls., IN 46205  
(317-283-6868)

Dinnin, Sr. Susan  
125 N. Oriental St.  
Indpls., IN 46202  
(317-637-3630)

Duffy, Sr. Mary Catherine  
725 S. East St.  
Indpls., IN 46225  
(317-632-5596)

Eichman, Sr. Rose Virginia  
703 E. Spring  
New Albany, IN 47150  
(812-945-5221)

Eyler, Sr. Rosemary  
7608-D Carlton Arms Rd.  
Indpls., IN 46256  
(317-842-2163)

Fallon, Sr. Maureen  
4214 Ruckle St.  
Indpls., IN 46205  
(317-786-2955)

Faulstich, Sr. Theophane  
3285 Prague Rd.  
Indpls., IN 46227  
(317-786-2955)

Fields, Sr. Mary Frederick  
1117 Blaine Ave.  
Indpls., IN 46221  
(317-632-4157)

Fisher, Sr. Ann Regina  
3285 Prague Rd.  
Indpls., IN 46227  
(317-786-2955)

Foley, Sr. Margaret Patricia  
1117 Blaine Ave.  
Indpls., IN 46221  
(317-632-4157)

Frame, Sr. Joan  
8300 Roy Rd.  
Indpls., IN 46219  
(317-898-6320)

Garvey, Sr. Gertrude Therese  
7150 North S.R. 267  
Brownsburg, IN 46112  
(317-852-8182)

Garvey, Sr. Rose Marie  
8232 E. 21st St.  
Indpls., IN 46219  
(317-899-2843)

Geiger, Sr. Marie Alexis  
7238 E. 10th St.  
Indpls., IN 46219  
(317-357-1466)

Gerardot, Sr. Rita Clare  
125 N. Oriental St.  
Indpls., IN 46202  
(317-637-3630)



Gerteisen, Sr. Marianna  
3285 Prague Rd.  
Indpls., IN 46227  
(317-786-2955)

Gibson, Sr. Jane  
1850 N. Arsenal Ave.  
Indpls., IN 46218  
(317-636-9178)

Ginder, Sr. Marilyn  
525 Stevens St.  
Indpls., IN 46203  
(317-236-8338)

Gootee, Sr. Ann Jeanette  
8300 Roy Rd.  
Indpls., IN 46219  
(317-898-6320)

Grannan, Sr. Elizabeth  
4965 Rue Valle  
Parc Bordeaux, Apt. 38  
Indpls., IN 46227  
(317-782-1137)

Haag, Sr. Mary Terrence  
1850 N. Arsenal Ave.  
Indpls., IN 46218  
(317-633-9178)

Harte, Sr. Mary Kevin  
4320 Cold Spring Rd.  
Indpls., IN 46208  
(317-297-1711)

Herber, Sr. Marilyn  
3310 S. Meadow Dr.  
Indpls., IN 46239  
(317-356-9026)

Higgins, Sr. Marie Carita  
3285 Prague Rd.  
Indpls., IN 46227  
(317-786-2955)

Holloran, Sr. Ann Matilda  
725 S. East St.  
Indpls., IN 46225  
(317-632-5596)

Hunter, Sr. Raymond  
345 S. Meridian St.  
Greenwood, IN 46142  
(317-881-9110)

Keene, Sr. Mary Catherine  
639 Stevens St.  
Indpls., IN 46203  
(317-632-6551)

Kesterson, Sr. James Michael  
3285 Prague Rd.  
Indpls., IN 46227  
(317-786-2955)

Kiefer, Sr. Ann Michele  
8300 Roy Rd.  
Indpls., IN 46219  
(317-898-6320)

Kimes, Sr. Carole  
125 N. Oriental St.  
Indpls., IN 46202  
(317-637-3630)

Kinney, Sr. Marian Thomas  
3285 Prague Rd.  
Indpls., IN 46227  
(317-786-2955)

Klopfenstein, Sr. Dorothy  
Louise  
6944 E. 46th St.  
Indpls., IN 46226  
(317-543-4926)

Koessel, Sr. Kathryn  
312 E. 7th St.  
New Albany, IN 47150  
(812-945-0692)

Kramer, Sr. Constance  
7238 E. 10th St.  
Indpls., IN 46219  
(317-357-1466)

Kramer, Sr. Julie  
8300 Roy Rd.  
Indpls., IN 46219  
(317-898-6320)

Lancaster, Sr. Ann Clare  
2615 Green Valley Rd.  
Apt. 6  
New Albany, IN 47150  
(812-944-7550)

Larkin, Sr. Mary Esther  
6944 E. 46th St.  
Indpls., IN 46226  
(317-543-4926)

Laughlin, Sr. Dorothy Evelyn  
3285 Prague Rd.  
Indpls., IN 46227  
(317-786-2955)

Lechner, Sr. Lucille  
1206 E. Main St.  
Plainfield, IN 46168  
(317-839-3434)

Lechner, Sr. Mary Ann  
8300 Roy Rd.  
Indpls., IN 46219  
(317-898-6320)

Lindenschmidt, Sr. Ruth Ann  
3285 Prague Rd.  
Indpls., IN 46227  
(317-786-2955)

Lindly, Sr. Carol  
2525 Brandywine Ct.,  
#906  
Indpls., IN 46241  
(317-241-2041)

Lipps, Sr. Marilyn  
337 N. Warman Ave.  
Indpls., IN 46222  
(317-636-1403)

Liston, Sr. Lawrence Ann  
1402 Southern Ave.  
Beech Grove, IN 46107  
(317-236-1440, work)

Liver, Sr. Catherine  
5353 E. 56th St.  
Indpls., IN 46226  
(317-546-2838)

Lynch, Sr. Regina Ann  
337 N. Warman Ave.  
Indpls., IN 46222  
(317-636-1403)

Lynge, Sr. Cynthia  
703 E. Spring St.  
New Albany, IN 47150  
(812-945-5221)

Mader, Sr. Marianne  
801 N. Shortridge Rd.  
Apt. E2  
Indpls., IN 46219  
(317-359-0152)

Mangin, Sr. Judith  
2802 Franklin Pl.  
Indpls., IN 46208  
(317-923-7297)

Mattingly, Sr. Marceline  
719 E. Market St.  
New Albany, IN 47150  
(317-945-1444)

McCauley, Sr. Mary Ann  
725 S. East St.  
Indpls., IN 46225  
(317-632-5596)

McClelland, Sr. Barbara  
125 N. Oriental St.  
Indpls., IN 46202  
(317-637-3630)

McIntyre, Sr. Patricia  
9191 Garrison Dr.  
Apt. 304D  
Indpls., IN 46240  
(317-843-0235)

McLaughlin, Sr. Laura Ann  
725 S. East St.  
Indpls., IN 46225  
(317-632-5596)

McNulty, Sr. Ann Patrick  
530 N. Rural St.  
Indpls., IN 46201  
(317-631-8817)

Melton, Sr. Patricia  
512 N. Perkins St.  
Rushville, IN 46173  
(317-932-2588)

Meyer, Sr. Elizabeth  
4214 Ruckle St.  
Indpls., IN 46205  
(317-283-6868)

Miles, Sr. Margaret Irene  
1850 N. Arsenal Ave.  
Indpls., IN 46218  
(317-636-9178)

Minta, Sr. Mary Aileen  
3285 Prague Rd.  
Indpls., IN 46227  
(317-786-2955)

Molloy, Sr. Marie Grace  
3310 S. Meadow Dr.  
Indpls., IN 46239  
(317-356-9026)

Moloney, Sr. Mary  
1440 N. Woodburn, #27  
Bloomington, IN 47404  
(812-332-6864)

Moran, Sr. Cordelia  
5353 E. 56th St.  
Indpls., IN 46226  
(317-546-2838)

Morse, Sr. Cecile  
345 S. Meridian St.  
Greenwood, IN 46142  
(317-881-9110)

Norris, Sr. Regina  
3285 Prague Rd.  
Indpls., IN 46227  
(317-786-2955)

Pesavento, Sr. Mary  
Grace  
8232 E. 21st St.  
Indpls., IN 46219  
(317-899-2843)

Qualters, Sr. Catherine  
Marie  
337 N. Warman Ave.  
Indpls., IN 46222  
(317-636-1403)

Quinn, Sr. Mary  
2802 Franklin Pl.  
Indpls., IN 46208  
(317-923-7297)

Schafer, Sr. Loretta  
4214 Ruckle St.  
Indpls., IN 46205  
(317-283-6868)

Schafer, Sr. Rose  
Louise  
719 E. Market St.  
New Albany, IN 47150  
(812-945-1444)

Schuckman, Sr. Mary  
Gertrude  
6944 E. 46th St.  
Indpls., IN 46226  
(317-543-4926)

Siegrist, Sr. Helen Marie  
719 E. Market St.  
New Albany, IN 47150  
(812-945-1444)

Slattery, Sr. Mary  
28 E. 16th St.  
Indpls., IN 46202  
(317-923-9191)

Slobig, Sr. Joan  
4214 Ruckle St.  
Indpls., IN 46205  
(317-283-6868)

Smith, Sr. Maria Goretti  
703 E. Spring St.  
New Albany, IN 47150  
(812-945-5221)

Snoblen, Sr. Clementina  
3285 Prague Rd.  
Indpls., IN 46227  
(317-786-2955)

Spalding, Sr. Rose  
Angele  
4150 E. 56th St.  
Indpls., IN 46220  
(317-251-3485)

Speth, Sr. Marsha  
639 Stevens St.  
Indpls., IN 46203  
(317-632-6551)

Stewart, Sr. Mary Ann  
4150 E. 56th St.  
Indpls., IN 46220  
(317-251-3485)

Storch, Sr. Isabelle  
3285 Prague Rd.  
Indpls., IN 46227  
(317-786-2955)

Stritt, Sr. Barbara Marie  
8300 Roy Rd.  
Indpls., IN 46219  
(317-898-6320)

Tekulve, Sr. Joan  
9523 Regatta Ct.  
Indpls., IN 46229  
(317-897-4658)

Thewes, Sr. Mary  
Rosita  
4320 Cold Spring Rd.  
Indpls., IN 46208  
(317-297-1711)

Tighe, Sr. Marie Kevin  
8300 Roy Rd.  
Indpls., IN 46219  
(317-898-6320)

Trobaugh, Sr. Marilyn  
7238 E. 10th St.  
Indpls., IN 46219  
(317-357-1466)

Turk, Sr. Charles Ellen  
3285 Prague Rd.  
Indpls., IN 46227  
(317-786-2955)

Urbine, Sr. Marietta  
3285 Prague Rd.  
Indpls., IN 46227  
(317-786-2955)

Van Hoy, Sr. Charles  
525 Stevens St.  
Indpls., IN 46203  
(317-236-8338)

Van Hoy, Sr. Francis  
Borgia  
6944 E. 46th St.  
Indpls., IN 46226  
(317-543-4926)

Voegerl, Sr. Ann Clement  
312 E. 7th St.  
New Albany, IN 47150  
(812-945-0692)

Wade, Sr. Rita  
125 N. Oriental St.  
Indpls., IN 46202  
(317-637-3630)

Weller, Sr. Rosalie Marie  
6944 E. 46th St.  
Indpls., IN 46226  
(317-543-4926)

Whitlow, Sr. Susan  
4214 Ruckle St.  
Indpls., IN 46205  
(317-283-6868)

Wire, Sr. Catherine  
-Sienna  
3285 Prague Rd.  
Indpls., IN 46227  
(317-786-2955)

Withern, Sr. Monica  
1117 Blaine Ave.  
Indpls., IN 46221  
(317-632-4157)

Wolf, Sr. Marie  
4214 Ruck'  
Indpls., IN 46205  
(317-283-6868)

Zeller, Sr. Barbara Ann  
703 E. Spring St.  
New Albany, IN 47150  
(812-945-5221)



## SISTERS OF ST. BENEDICT (OSB)

### Motherhouse (Beech Grove)

#### Our Lady of Grace Monastery

1402 Southern Ave. • Beech Grove, IN 46107 • (317-787-3287)

Sr. Mary Margaret Funk, *Prioress*

Sr. Carol Falkner, *Subprioress*

Babcock, Sr. Juliann  
(788-7581)  
Betz, Sr. Lucia  
(636-4828)  
Bierman, Sr. Sharon  
Blessinger, Sr. Valeria  
Brenner, Sr. Evangela  
Brenner, Sr. Ernestine  
Buss, Sr. Mary Lambert  
Cooney, Sr. Maureen  
Therese  
Dailey, Sr. Margaret Ann  
(929-8533)  
Dick, Sr. Sophia  
Etienne, Sr. Mary Nicolette  
Fitterer, Sr. Rebecca Marie  
Freiberger, Sr. Mary Sue  
Gettelfinger, Sr. Ann Janette  
Gettelfinger, Sr. Norma  
(784-9078)  
Greenawalt, Sr. Mary Kay  
(236-1455)  
Gronotte, Sr. Phyllis  
(786-2261)  
Haag, Sr. Lori  
Hasenour, Sr. Rosalinda  
Howe, Sr. Mary Judith  
Hunt, Sr. Joann  
(241-6314)  
Hunter, Sr. Marguerite  
Jones, Sr. Mary Luke  
Kleeman, Sr. Mary  
Constance  
Krack, Sr. Heidi Marie  
Kruer, Sr. Mary Anne  
Lueken, Sr. Anna Rose  
(788-7581)  
Ludwig, Sr. Bernardine  
Maschino, Sr. Juanita  
Massura, Sr. Joan Marie  
(632-9311)  
Mattingly, Sr. Mary Richard  
Mueller, Sr. Mary Xavier

Newton, Sr. Mary Stephen  
Palmer, Sr. Mary Robert  
Purcell, Sr. Antoinette  
(236-1432)  
Reibel, Sr. Eugenia  
(786-2261)  
Ruppel, Sr. Geraldine  
Scheessele, Sr. Freida  
Schipp, Sr. Mary Gilbert  
Seghers, Sr. Mary  
(786-2261)  
Tenbarge, Sr. Mary Callista  
Vermeulen, Sr. Helen  
(633-7360)  
Wagner, Sr. Mary Helen  
Wargel, Sr. Dorothy  
(784-9144)  
Weinzapfel, Sr. Joan  
Wethington, Sr. Vincetta  
White, Sr. Madeleine  
Will, Sr. Sylvester  
Will, Sr. Theresine  
Woehler, Sr. Harriet  
(882-0724)  
Wolf, Sr. Lauretta  
Yohe, Sr. Marian

**Postulant**  
Polansky, Kathi  
(812-283-3915)

Aders, Sr. Judy  
5860 Crittenden Ave.  
Indianapolis, IN 46220  
(317-251-1469; 257-9366)

Banet, Sr. Amelia  
914 11th St.  
Tell City, IN 47586  
(812-547-3875; 547-5541)

Bartoo, Sr. Mary Mark  
1751 Klerner Lane  
New Albany, IN 47150  
(812-948-1511; 944-0888)

Best, Sr. Rachel  
316 N. Sherwood Ave.  
Clarksville, IN 47130  
(812-283-3915; 282-2144)

Betz, Sr. Mary Bede  
R.R. 3, No. 201  
Ferdinand, IN 47532  
(843-5121)

Byerley, Sr. Karen  
316 N. Sherwood Ave.  
Clarksville, IN 47130  
(812-283-3915; 282-2144)

Dede, Sr. Patricia Ann  
501 N. 17th Ave.  
Beech Grove, IN 46107  
(317-786-2261)

Deken, Sr. Mary Cecile  
R.R. 11, Box 204  
Greensburg, IN 47240  
(812-663-4754; 852-4237)

DeVoy, Sr. Carmelita  
501 N. 17th Ave.  
Beech Grove, IN 46107  
(317-786-2261)

Dippel, Sr. Mary Lucien  
R.R. 1  
Floyds Knobs, IN 47119  
(812-823-3259)

Dugan, Sr. Bernarda  
501 N. 17th Ave.  
Beech Grove, IN 46107  
(317-786-2261)

Eberle, Sr. Anita  
4150 E. 56th St.  
Indpls., IN 46220  
(317-251-3485; 257-4297)

Emmert, Sr. Emily  
2607 St. Joe Rd., W.  
Sellersburg, IN 47172  
(812-246-3969)

Fritz, Sr. Irmingard  
501 N. 17th Ave.  
Beech Grove, IN 46107  
(317-786-2261)

Fritz, Sr. Petronilla  
501 N. 17th Ave.  
Beech Grove, IN 46107  
(317-786-2261)

Gardner, Sr. Catherine  
777 S. 11th St.  
Mitchell, IN 47446  
(812-849-3570)

Hoeing, Sr. Louise  
5683 Washington Blvd.  
Indpls., IN 46220  
(317-255-4242; 251-1451)

Hohl, Sr. Mary Lois  
R.R. 1, Box 324  
Tell City, IN 47586  
(812-836-2481)

Hormuth, Sr. Mary  
Vincent  
5860 Crittenden Ave.  
Indianapolis, IN 46220  
(317-251-1469; 257-9366)

Jarboe, Sr. Angela  
5860 Crittenden Ave.  
Indpls., IN 46220  
(317-251-1469; 257-9366)

Lenges, Sr. Mary Patrick  
R.R. 1  
Floyds Knobs, IN 47119  
(812-923-3259; 944-2142)

Livers, Sr. Mary Benedict  
501 Mulberry St.  
Corydon, IN 47112  
(812-738-3924; 738-4594)

Lueken, Sr. Marietta  
501 N. 17th Ave.  
Beech Grove, IN 46107  
(317-786-2261)

Messmer, Sr. Mary Carol  
R.R. 1, Box 726  
Borden, IN 47106  
(812-923-5176; 923-8788)

Messmer, Sr. Mary  
Gerald  
501 N. 17th Ave.  
Beech Grove, IN 46107  
(317-786-2261)

Obert, Sr. Mary Raymond  
501 Mulberry St.  
Corydon, IN 47112  
(812-738-3924; 738-4549)

Ofer, Sr. Mary Jane  
777 S. 11th St.  
Mitchell, IN 47446  
(812-849-3570)

Oliger, Sr. Marie  
2607 St. Joe Rd., W.  
Sellersburg, IN 47172  
(812-923-8600)

Preske, Sr. Angeline  
R.R. 1  
Borden, IN 47106  
(812-923-5176)

Price, Sr. Eileen  
1751 Klerner Lane  
New Albany, IN 47150  
(812-948-1511)

Schenk, Sr. Mellita  
R.R. 1  
Floyds Knobs, IN 47119  
(812-923-3259)

Schiff, Sr. Mary Henry  
501 N. 17th Ave.  
Beech Grove, IN 46107  
(317-786-2261)

Schultz, Sr. Mary  
Jonathan  
R.R. 3, Box 201  
Ferdinand, IN 47532  
(812-357-8214)

Seib, Sr. Mary Philip  
R.R. 11, Box 204  
Greensburg, IN 47240  
(812-663-4754; 852-4237)

**Motherhouse (Ferdinand)**  
**Convent Immaculate Conception**  
Ferdinand, IN 47532 • R.R. 3, Box 201  
(812-367-1411)

Sr. Mary Walter Goebel, *Prioress*

Becker, Sr. Jane  
St. Ferdinand Convent  
R.R. 3, Box 361  
Ferdinand, IN 47532  
(812-357-6550)

Bittner, Sr. Linda  
9276 Notre Dame Dr., #C  
Indpls., IN 46240  
(317-843-1535)

Krack, Sr. Mary Ruth  
St. Pius V  
P.O. Box 8  
Troy, IN 47588  
(812-547-2728)

Seidl, Sr. Loyola  
5860 Crittenden Ave.  
Indpls., IN 46220  
(317-251-1469; 257-9366)

Stemle, Sr. Rosina  
501 N. 17th Ave.  
Beech Grove, IN 46107  
(317-786-2261)

Turner, Sr. Mary  
Frederic  
501 N. 17th Ave.  
Beech Grove, IN 46107  
(317-786-2261)

Wannemuehler, Sr. Mildred  
P.O. Box 577  
Nashville, IN 47448  
(812-988-6995; 988-2778)

Wargel, Sr. Mary Joan  
3400 S. St. Philip Rd.  
Mt. Vernon, IN 47620  
(812-985-2180; 985-2447)

Wargel, Sr. Renee  
R.R. 3, Box 201  
Ferdinand, IN 47532  
(812-547-3875)

Wuertz, Sr. Mary Edwin  
R.R. 1, Box 324  
Tell City, IN 47586  
(812-836-2481)

Schmitz, Sr. Barbara C.  
St. Ferdinand Convent  
R.R. 3, Box 361  
Ferdinand, IN 47532  
(812-357-6599)

Trimble, Sr. Mary Joyce  
HCR Box 112  
St. Meinrad, IN 47577  
(812-357-5192)



## SISTERS OF ST. FRANCIS OF PERPETUAL ADORATION (OSF)

### St. Francis Provincialate

Box 766 • Mishawaka, IN 46544 • (219-259-5427)  
Sr. M. Rose Agnes, OSF, *Provincial Superior*

### St. Francis Hospital

1600 Albany St. • Beech Grove, IN 46107 • (317-787-3311)  
Mr. Paul J. Stitzel, *President/CEO*

### Residence

1600 Albany St. • Beech Grove, IN 46107 • (317-783-8996)

Bova, Sr. M. Margaret Rose  
Buchanan, Sr. Luke

Laake, Sr. M. Henrita  
Tarczewski, Sr. Donata

## SISTERS OF THE THIRD ORDER REGULAR OF ST. FRANCIS OF THE CONGREGATION OF OUR LADY OF LOURDES (OSF)

### Assisi Heights Administration Center

Box 4900 • Rochester, MN 55903 • (507-282-7441)  
Sr. Elanor Granger, OSF, *President*

Sellner, Sr. Phyllis  
2621 Bridgeview Way  
Indianapolis, IN 46220  
(317-255-1154)

## SISTERS OF THE THIRD ORDER OF ST. FRANCIS (OSF)

### Motherhouse

Oldenburg, IN 47036 • (812-934-2475)  
Sister Annata Holohan, *Congregational Minister*

Albers, Sr. Laetitia Marie  
Alcaraz, Sr. Ann Laetitia  
Alcaraz, Sr. Magdalen Marie  
Ammann, Sr. Mary  
Ballman, Marian  
Beck, Sr. Rose Irma  
Beckmeyer, Sr. M.  
Thomasine  
Bockhorst, Sr. Dorothy  
Marie  
Brankamp, Sr. M. Alcuin  
Brichetto, Sr. Ann Charles

Broecker, Sr. Rita Clare  
Brokamp, Sr. Marilyn  
Burke, Sr. Mary Gabriel  
Burkhard, Sr. M. Lucian  
Burkhart, Sr. Leona  
Busald, Sr. Albert Marie  
Carper, Sr. Dolorita  
Chandler, Sr. Alverna  
Clements, Sr. Francis Joan  
Conley, Sr. M. Amata  
Crooker, Sr. Judith

Davison, Sr. Theresa Rose  
Deters, Sr. Jane Marie  
Dillhoff, Sr. Clarissa  
DiTullio, Sr. Marie Cecile  
Dorian, Sr. Eugenia Marie  
Eder, Sr. Martha Marie  
Eirich, Sr. Mary Helene  
Ehren, Sr. M. Claver  
Elstro, Sr. Richard Marie  
Esquibel, Sr. M. Benedict  
Esquibel, Sr. M. Consuelo  
Etienne, Sr. M. Geraldine

Feeney, Sr. Loretta  
Fehrenbach, Sr. Rose  
Lawrence  
Felhoelter, Sr. Margaret  
Finkbiner, Sr. Margaret  
Finkbiner, Sr. Mary Virgine  
Finkbiner, Sr. Ruth  
Forthofer, Sr. Ruth Mary  
Fougerousse, Sr. Hortense  
Frey, Sr. Gilbert Marie  
Frey, Sr. Margaret Clare  
Frietsch, Sr. LaVerne  
Frietsch, Sr. Mary Paschal  
Fuller, Sr. Elizabeth Ann

Gardner, Sr. Mary James  
Gastenveld, Sr. Joyce  
Gaynor, Sr. M. Gerald  
Geis, Sr. Adelaide  
Gillman, Sr. Mary Ellen  
Grathwohl, Sr. Marya  
Grein, Sr. Mildred  
Grieshop, Sr. Mary Xavier  
Groh, Sr. Teresa Clare

Hagedorn, Sr. Virginette  
Hampel, Sr. Julie  
Hansen, Sr. Alma Marie  
Hauer, Sr. Margaret Quentin  
Hausfeld, Sr. Mary Claire  
Heile, Sr. Mirella  
Hein, Sr. Floribert  
Henckler, Sr. Francis Regis  
Herman, Sr. Ann Cyril  
Hess, Sr. Elizabeth  
Hieb, Sr. Marie Elizabeth  
Hiebl, Sr. M. Carmen  
Hietter, Sr. Francis Theresa  
Hillman, Sr. Catherine Ann  
Hinderer, Sr. Damien  
Hoetker, Sr. Salome  
Hoff, Sr. Irene  
Hoffman, Sr. Rebecca  
Hogan, Sr. Marita Rose  
Holohan, Sr. Annata  
Horney, Sr. Margaret  
Horstman, Sr. Rita Ann  
Hynes, Sr. Norma Jean  
Inskoop, Sr. M. Eligia  
Irvin, Sr. Maureen

Jakoby, Sr. Elise

Kaeser, Sr. Miriam  
Kalkbrenner, Sr. M. Philip  
Kavanagh, Sr. Clarence  
Marie

Keller, Sr. Angela Marie  
Kennedy, Sr. Francis Assisi  
Knoob, Sr. Rose Ann  
Knueven, Sr. Clara  
Knueven, Sr. Frances  
Konrad, Sr. Boniface  
Kochert, Sr. Agatha Marie  
Kochert, Sr. M. Seraphica  
Koors, Sr. Becky  
Kreimer, Sr. Irvin Marie  
Kroeger, Sr. Jan  
Kroger, Sr. Laurita  
Kruessel, Sr. Marie Helene

Lamping, Sr. Natalie  
Lamping, Sr. Rose Bernard  
Laughlin, Sr. Joan  
Lawrence, Sr. Emmett  
Lawrence, Sr. Helen  
Lehrter, Sr. Pauline  
Leist, Sr. M. Robertine  
Lewis, Sr. Francis Ann  
Linesch, Sr. Jean Marie  
Listerman, Sr. Laurencia

Manus, Sr. Antoinette Marie  
Manzenberger, Sr. Rose  
Viterbo  
Mara, Sr. Maureen  
Market, Sr. Dolores  
Madeleine  
Martin, Sr. Jane Frances  
Martini, Sr. Edith  
Massmann, Sr. Aquila  
Matteson, Sr. Lynne  
Maurer, Sr. Anisia  
Meise, Sr. Floresita  
Merkel, Sr. Lidwina  
Merkel, Sr. Romana  
Mette, Sr. Marie Therese  
Meyer, Sr. Anna Paulette  
Meyer, Sr. Laetitia  
Meyer, Sr. Michael Louise  
Miles, Sr. Mary Ann  
Miller, Sr. Antoinette  
Miller, Sr. M. Eymard  
Millian, Sr. M. Claude  
Moeller, Sr. Sylvia  
Moers, Sr. Rita Jane  
Mohrhaus, Sr. Bernard  
Marie  
Molnar, Sr. M. Yolanda  
Mootz, Sr. Mary  
Niehaus, Sr. Rose Alma  
Niemeyer, Sr. Elaine  
Nordmeyer, Sr. Estelle

Orban, Sr. Francis Jerome  
O'Shaughnessy, Sr. Michelle  
Otting, Sr. Helen Virgine

Paetz, Sr. Stella Marie  
Pardo, Sr. Joannes  
Peine, Sr. Myra  
Pieper, Sr. Ann de Sales  
Pucke, Sr. Marina  
Puetz, Sr. Ida Marie

Raben, Sr. Sharon  
Riemensperger, Sr. Barbara  
Roseman, Sr. Elisetta  
Royston, Sr. Eileen

Sabel, Sr. M. Regis  
Scheidler, Sr. Alfreda  
Scheidler, Sr. Jonette  
Schmid, Sr. Gertrude  
Schmidlin, Sr. Mary  
Florence

Schmidt, Sr. Mary Judith  
Schneider, Sr. Rose Teresa  
Schneider, Sr. Vigil  
Schrimal, Sr. Mary Raymond  
Schroeder, Sr. Mary Carol  
Schwach, Sr. Mary Esther  
Schwetschenau, Sr. Anthony

Marie  
Slavick, Sr. Pauline  
Spaeth, Sr. Mary Dorothy  
Steigerwald, Sr. Ann Regina  
Stemann, Sr. Elna  
Stich, Sr. Marita  
Stier, Sr. Mary Catherine  
Stier, Sr. Olivia Marie  
Stock, Sr. M. Benjamin  
Streit, Sr. Virginia Ann  
Stuppy, Sr. M. Clotilda  
Sunderman, Sr. Carol Ann

Tackett, Sr. Therese  
Tausch, Sr. Viator  
Tausch, Sr. Mary William  
Tegenkamp, Sr. Agnes Mar  
Telintelo, Sr. Egbert  
Trees, Sr. Mary Omer

Van Compennolle,  
Sr. Teresa Carol

Walters, Sr. Louise Marie  
Waner, Sr. M. Alfredine  
Ward, Sr. Laurene  
Warris, Sr. Barbara Mari  
Weidner, Sr. M. Alma  
Weinburg, Sr. Lillian Marie  
Weisenbach, Sr. Mechtild



- Weitlauf, Sr. Eva Catherine  
Werle, Sr. Maria  
Werner, Sr. Rita Agnes  
Wimmers, Sr. Judith Ann  
Wittman, Sr. Henry Marie  
Woestman, Sr. Francis Louis  
Worland, Sr. Noel Marie  
Zieroff, Sr. Gertrude Marie  
Zohrlaut, Sr. Mary Hope
- Aubin, Sr. Michael Ann  
524 Walnut St.  
Lawrenceburg, IN 47025  
(812-537-1297)
- Bishop, Sr. Madonna  
1415 N. Tuxedo  
Indpls., IN 46201  
(317-636-6764)
- Bishop, Sr. Rosaire  
5000 Nowland Ave.  
Indpls., IN 46201  
(317-356-8201)
- Black, Sr. Margaretta  
7171 G. Jessman Rd. E. Dr.  
Indpls., IN 46256  
(317-842-4216)
- Blain, Sr. Margaret Grace  
503 N. Perkins St.  
Rushville, IN 46173  
(317-932-2553)
- Blank, Sr. Sharon Marie  
1751 McDonald Ln.  
New Albany, IN 47150  
(812-945-5434)
- Blum, Sr. Terese Adele  
3200 Cold Spring Rd  
Indpls., IN 46222  
(317-929-0335)
- Boberschmidt, Sr. Marian  
LaClaire Convent  
Oldenburg, IN 47036  
(812-934-5016)
- Bradshaw, Sr. Sue  
3200 Cold Spring Rd.  
Indpls., IN 46222  
(317-929-0332)
- Breig, Sr. Ruth  
5000 Nowland Ave.  
Indpls., IN 46201  
(317-356-8201)
- Born, Sr. Janet  
LaClaire Convent  
Oldenburg, IN 47036  
(812-934-5016)
- Butler, Sr. Rose Marie  
2502 Cold Spring Rd.  
Indpls., IN 46222  
(317-924-6358)
- Buttell, Sr. Marie Pierre  
3200 Cold Spring Rd.  
Indpls., IN 46222  
(317-929-0123)
- Butz, Sr. Julann  
1308 N. Drexel Ave.  
Indpls., IN 46201  
(317-357-7610)
- Calkins, Sr. Mary Lynne  
R.R. 1, Box 144  
Guilford, IN 47022  
(812-576-4302)
- Cleveland, Sr. Jean Marie  
R.R. 1, Box 144  
Guilford, IN 47022  
(812-576-4302)
- Connor, Sr. Patricia  
3200 Cold Spring Rd.  
Indpls., IN 46222  
(317-929-0123)
- Connors, Sr. Paschal Marie  
228 E. Hendricks St.  
Shelbyville, IN 46176  
(317-398-6377)
- Deardorff, Sr. Alice Ann  
5000 Nowland Ave.  
Indpls., IN 46201  
(317-356-8201)
- Doyle, Sr. Dominica  
Box J  
Brookville, IN 47012  
(317-647-5163)
- Eckstein, Sr. Helen  
Box J  
Brookville, IN 47012  
(317-647-5163)
- Emery, Sr. Rosina  
530 N. Rural St.  
Indpls., IN 46201  
(317-631-8817)
- Ennis, Sr. Mary Clare  
Box J  
Brookville, IN 47012  
(317-647-5163)
- Ernstes, Sr. Christine  
530 N. Rural St.  
Indpls., IN 46201  
(317-631-8817)
- Ewing, Sr. Francine  
3356 W. 30th St.  
Indpls., IN 46222  
(317-925-6546)
- Fliehm, Sr. Mary  
3 St. Louis Place  
Batesville, IN 47006  
(812-934-3410)
- Forthofer, Sr. Evelyn  
1206 E. Main St.  
Plainfield, IN 46168  
(317-839-3434)
- Franks, Sr. M. Joel  
3200 Cold Spring Rd.  
Indpls., IN 46222  
(317-929-0123)
- Franzer, Sr. Christa  
R.R. 1, Box 144  
Guilford, IN 47022  
(812-576-4302)
- Galm, Sr. Therese de  
Lourdes  
5000 Nowland Ave.  
Indpls., IN 46201  
(317-356-8201)
- Gampfer, Sr. Mary Stella  
3200 Cold Spring Rd.  
Indpls., IN 46222  
(317-929-0123)
- Gerth, Sr. Shirley  
R.R. 6, Box 96  
Greensburg, IN 47240  
(812-663-2852)
- Grisley, Sr. Annette  
103 St. Michael Dr.  
Charlestown, IN 47111  
(812-256-3503)
- Hagemann, Sr. Angeline  
Box 2  
Morris, IN 47033  
(812-934-3288)
- Hannigan, Sr. Francis Ellen  
5000 Nowland Ave.  
Indpls., IN 46201  
(317-356-8201)
- Hermann, Sr. Rita  
3017 W. 39th St., #3006  
Indpls., IN 46208  
(317-291-3692)
- Heskamp, Sr. Miriam Clare  
3200 Cold Spring Rd.  
Indpls. IN 46222  
(317-929-0123)
- Hileman, Sr. Barbara  
R.R. 3, Box 219  
West Harrison, IN 47060  
(317-576-3234)
- Hofer, Sr. Marilyn  
3200 Cold Spring Rd.  
Indpls., IN 46222  
(317-929-0123)
- Hoff, Sr. Carolyn  
3356 W. 30th St.  
Indpls., IN 46222  
(317-925-6546)
- Hollingsworth, Sr. Margaret  
Mary  
3200 Cold Spring Rd.  
Indpls., IN 46222  
(317-929-0123)
- Jamison, Sr. Diane  
2505 Fox Harbor Dr.  
Indpls., IN 46227  
(317-786-8343)
- Jones, Sr. Jean Gabriel  
3200 Cold Spring Rd.  
Indpls., IN 46222  
(317-929-0123)
- Kavanaugh, Sr. Timothy  
3356 W. 30th St.  
Indpls., IN 46222  
(317-925-6546)
- Kellerman, Sr. Gloria  
302 E. McKee St.  
Greensburg, IN 47240  
(812-663-2852)
- Kluemper, Sr. Ruth Marie  
LaClaire Convent  
Oldenburg, IN 47036  
(812-934-5016)
- Koors, Sr. Joanita  
720 E. Elm St.  
New Albany, IN 47150  
(812-945-7337)
- Kraeszlg, Sr. Charity  
3356 W. 30th St.  
Indpls., IN 46222  
(317-925-6546)
- Lee, Sr. Rosemary  
3200 Cold Spring Rd.  
Indpls., IN 46222  
(317-929-0123)
- Long, Sr. Lavonne  
5000 Nowland Ave.  
Indpls., IN 46201  
(317-356-8201)
- Luerman, Sr. Joan  
906 18th St.  
Bedford, IN 47421  
(812-275-2779)
- Lund, Sr. Davida  
905 Grand Ave.  
Connersville, IN 47331  
(317-825-3953)
- Lunsford, Sr. Ramona  
3 St. Louis Place  
Batesville, IN 47006  
(812-934-3410)
- Massey, Sr. Shirley  
3307 Moller Rd.  
Indpls., IN 46224  
(317-293-9969)
- McCann, Sr. Rose Marie  
2502 Cold Spring Rd.  
Indpls., IN 46222  
(317-924-6358)
- Merkel, Sr. Elaine  
349 S. Buckeye St.  
Osgood, IN 47037  
(812-689-6670)
- Method, Sr. Lucille  
210 Fifth Ave.  
Aurora, IN 47001  
(812-926-1558)
- Meyer, Sr. Nancy  
5375 W. 16th St.  
Indpls., IN 46224  
(317-244-6084)
- Michl, Sr. Ellen  
530 N. Rural St.  
Indpls., IN 46201  
(317-631-8817)
- Moran, Sr. Carmita  
228 E. Hendricks St.  
Shelbyville, IN 46176  
(317-398-6377)
- Morshausser, Sr. Vivian Rose  
3200 Cold Spring Rd.  
Indpls., IN 46222  
(317-929-0123)
- Naberhaus, Sr. Agnese  
905 Grand Ave.  
Connersville, IN 47331  
(317-825-3953)
- Nellis, Sr. Dolores Jean  
3356 W. 30th St.  
Indpls., IN 46222  
(317-925-6546)
- O'Connell, Sr. Frances  
5000 Nowland Ave.  
Indpls., IN 46201  
(317-356-8201)
- Piller, Sr. Barbara  
2726 E. 72nd St.  
Indpls., IN 46240  
(317-257-5514)
- Poeling, Sr. Laure  
3200 Cold Spring Rd.  
Indpls., IN 46222  
(317-929-0332)
- Prickel, Sr. Donna  
8181 Century Circle, E.  
Apt. 4  
Indpls., IN 46260  
(317-872-2572)
- Raters, Sr. Catherine  
28 S. Downey Ave.  
Indpls., IN 46219  
(317-357-5507)
- Raver, Sr. Joan  
3307 Moller Rd.  
Indpls., IN 46224  
(317-924-6358)
- Retzner, Sr. Alice  
5375 W. 16th St.  
Indpls., IN 46224  
(317-244-6084)
- Roell, Sr. Bernice  
1308 N. Drexel Ave.  
Indpls., IN 46201  
(317-357-7610)
- Rohman, Sr. Donna  
603 Washington St.  
Batesville, IN 47006  
(812-934-4369)
- Rose, Sr. Florence Marie  
3200 Cold Spring Rd.  
Indpls., IN 46222  
(317-929-0123)
- Rosenberger, Sr. M. Callista  
R.R. 1  
Sunman, IN 47401  
(812-623-2963)
- Rosenberger, Sr. Mary  
Helen  
R.R. 1  
Sunman, IN 47401  
(812-623-2963)
- Rudolph, Sr. Catherine  
R.R. 1  
Sunman, IN 47401  
(812-623-2963)
- Saler, Sr. Helen  
524 Walnut St.  
Lawrenceburg, IN 47025  
(812-537-1297)
- Scheapf, Sr. Patricia  
3200 Cold Spring Rd.  
Indpls., IN 46222  
(317-929-0123)
- Scheidler, Sr. Alma  
302 E. McKee St.  
Greensburg, IN 47240  
(812-663-2852)
- Scheidler, Sr. Janice  
3200 Cold Spring Rd.  
Indpls., IN 46222  
(317-929-0332)
- Schneider, Sr. Catherine  
5118 Winterberry Dr.  
Indpls., IN 46254  
(317-293-4242)



Schroeder, Sr. Agnes Cecile  
3356 W. 30th St.  
Indpls., IN 46222  
(317-925-6546)

Schroeder, Sr. Cecilia  
2726 E. 72nd St.  
Indpls., IN 46240  
(317-257-5514)

Schroeder, Sr. Marie  
302 E. McKee St.  
Greensburg, IN 47240  
(812-663-2852)

Schroeder, Sr. Rosemary  
3200 Cold Spring Rd.  
Indpls., IN 46222  
(317-929-0123)

Schulte, Sr. M. Rachel  
3200 Cold Spring Rd.  
Indpls., IN 46222  
(317-929-0123)

Schweitzer, Sr. Sandra  
5118 Winterberry Dr.  
Indpls., IN 46254  
(317-293-4242)

Shine, Sr. Sheila  
5551 Indianola Ave.  
Indpls., IN 46220  
(317-253-5576)

Slinger, Sr. Carol  
6417 Stockport Rd. #1183  
Indpls., IN 46254  
(317-299-0771)

Soergel, Sr. Edith  
720 E. Elm St.  
New Albany, IN 47150  
(812-945-7337)

Speier, Sr. Jane Anne  
5000 Nowland Ave.  
Indpls., IN 46201  
(317-356-8201)

Steckler, Sr. Dorothy  
Box 154  
Lanesville, IN 47136  
(812-952-2852)

Stein, Sr. Jacinta  
28 S. Downey  
Indpls., IN 46219  
(317-357-5507)

Stewart, Sr. Rosemary  
524 Walnut St.  
Lawrenceburg, IN 47025  
(812-537-1297)

Stier, Sr. Anna Marie  
3356 W. 30th St.  
Indpls., IN 46222  
(317-925-6546)

Stiker, Sr. Justin Louise  
1805 "O" St., Apt. 16  
Bedford, IN 47421  
(812-275-0845)

Stockton, Sr. Mary Rose  
3200 Cold Spring Rd.  
Indpls., IN 46222  
(317-929-0123)

Taylor, Sr. Rosanne  
3200 Cold Spring Rd.  
Indpls., IN 46222  
(317-929-0123)

Van Bente, Sr. Virginia  
1206 E. Main St.  
Plainfield, IN 46168  
(317-839-3434)

Vukovic, Sr. Rita  
3356 W. 30th St.  
Indpls., IN 46222  
(317-925-6546)

Weckenmann, Sr. Rose  
Marie  
1308 N. Drexel Ave.  
Indpls., IN 46201  
(317-357-7610)

Weidner, Sr. Josetta  
Box 2  
Morris, IN 47033  
(812-934-3288)

Werdman, Sr. Marie  
1518 E. Vermont  
Indpls., IN 46201  
(317-636-3162)

Werner, Sr. Ann  
3 St. Louis Pl.  
Batesville, IN 47006  
(812-934-3410)

Whalen, Sr. Clare  
3200 Cold Spring Rd.  
Indpls., IN 46222  
(317-929-0123)

Willhelm, Sr. Agnes  
1751 McDonald Ln.  
New Albany, IN 47150  
(812-945-5434)

Wirtz, Sr. Ruth Ann  
3200 Cold Spring Rd.  
Indpls., IN 46222  
(317-929-0123)

Wissman, Sr. Marge  
3017 W. 39th St., #3006  
Indpls., IN 46208  
(317-291-3692)

Witte, Sr. Marie Bernard  
337 N. Warman Ave.  
Indpls., IN 46222  
(317-636-1403)

Wittekind, Sr. M. Olga  
3200 Cold Spring Rd.  
Indpls., IN 46222  
(317-929-0123)

Wright, Sr. Dolores  
R.R. 3, Box 219  
West Harrison, IN 47060  
(812-576-3234)

Zahn, Sr. Adele  
3200 Cold Spring Rd.  
Indpls., IN 46222  
(317-929-0123)

Zore, Sr. Monica  
6714 Stockport Rd. #1183  
Indpls., IN 46254  
(317-299-0771)

Schilling, Sr. Jane Edward  
5708 Laurel Hall Dr.,  
Indpls., IN 46226  
(317-547-3980)

Schniedermeier, Sr. Edward  
Cecilia  
3206 St. Jude Dr.,  
Indpls., IN 46227  
(317-782-0845)

Stellmack, Sr. Mildred  
28 S. Downey  
Indpls., IN 46219  
317-357-5507

Strack, Sr. Carolyn  
5683 Washington Blvd.  
Indpls., IN 46226  
(317-255-4242)

Trippet, Sr. Gail  
2802 Franklin Pl.  
Indpls., IN 46208  
(317-923-7297)

## SISTERS OF ST. JOSEPH OF TIPTON (CSJ)

### Motherhouse

St. Joseph Convent • R.R. 3, Box 291A • Tipton, IN 46072 • (317-675-6203)  
Sr. Veronica Baumgartner, *President*

Mannon, Sr. Jane  
Frances  
5683 Washington Blvd.,  
Indpls., IN 46220  
(317-255-4242)

O'Bryan, Sr. Patricia  
3354 W. 30th St.  
Indpls., IN 46222

Tragesser, Sr. Katharine Marie  
Frances  
5879 N. Delaware St.  
Indpls., IN 46220  
(317-253-6175)

Van de Walle, Sr. Karen  
725 E. 64th St.  
Apt. 2  
Indpls., IN 46220  
(317-253-4178)

Wagner, Sr. Julia  
818 W. 64th St.  
Apt. B  
Indpls., IN 46260  
(317-257-1527)

Wetli, Sr. Frances  
530 N. Rural St.  
Indpls., IN 46201  
(317-631-8817)

## SISTERS, SERVANTS OF THE IMMACULATE HEART OF MARY (IHM)

### Central Administration

610 W. Elm • Monroe, MI 48161 • (313-241-3660)  
Sr. Dorothy McDaniel, IHM, *President*

### Southeast Province

8961 Laurence • Allen Park, MI 48101 • (313-386-9770)  
Sr. Paula Cooney, IHM, *Provincial Superior*

### Urban Parish Cooperative

500 E. 42nd St. • Indianapolis, IN 46205 • (317-283-6179)  
Kinney, Sr. Mary, *Administrator*

### Immaculate Heart of Mary Convent

5683 Washington Blvd. • Indianapolis, IN 46220 • (317-255-4242)

## SISTERS OF ST. JOSEPH OF CARONDELET (CSJ)

### Motherhouse

#### St. Joseph's Provincial House

6400 Minnesota Ave. • St. Louis, MO 63111 • (314-481-7801)  
Sr. Donna Loretto Gunn, *Provincial Superior*

Brouillette, Sr. Carol  
429 Washington St.  
Terre Haute, IN 47802  
(812-234-5494)

Brush, Sr. Victoria Therese  
3206 St. Jude Dr.,  
Indpls., IN 46227  
(317-782-0845)

O'Laughlin, Sr. Geraldine  
2802 Franklin Pl.,  
Indpls., IN 46208  
(317-923-7297)



## URSULINE SISTERS OF THE IMMACULATE CONCEPTION (OSU)

### Motherhouse

3105 Lexington Road • Louisville, KY 40206 • (502-897-1811)

Sr. Rosella McCormick, *President*

Hayes, Sr. M. Thomasita  
St. Michael Convent  
523 E. Third St.  
Madison, IN 47250  
(812-265-3541)

McKune, Sr. M. Doloretta  
St. Patrick Parish  
305 State St.  
Madison IN 47250  
(812-273-1070)

Lutsie, Sr. M. Dolorita  
Our Lady of Providence  
High School  
704 W. Hwy. 131  
Clarksville, IN 47130  
(812-945-2538)

Stuber, Sr. M. Nicholas  
Our Lady of Providence  
High School  
704 W. Hwy. 131  
Clarksville, IN 47130  
(812-945-2538)

## “Join the Public Debate...”



*To fulfill its role in a political context requires that the Church not only teach the moral truths, it must also join the public debate where policies are shaped, programs developed and decisions taken.*

—Pope John Paul II (Yankee Stadium)

The Indiana Catholic Conference (ICC) links Catholics in the 5 Indiana dioceses to action at the Indiana Statehouse through the Information/Action Network.

### Networkers:

- Keep informed on selected issues through ICC newsletters as well as regular media coverage.
- Are linked by telephone trees for timely action.
- Contact their legislators with reasoned opinions.

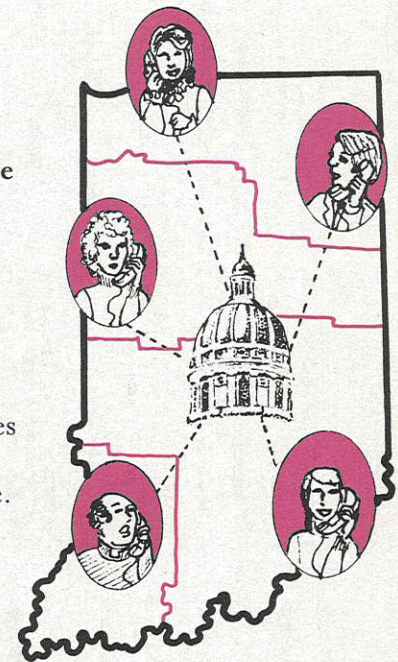

*For more information, call:*

### Indiana Catholic Conference

1400 N. Meridian Street  
P.O. Box 1410  
Indianapolis, IN 46206  
**317-236-1455**

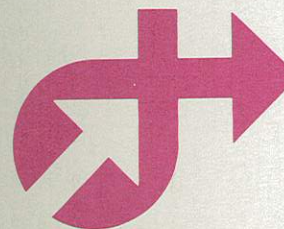



Old-Fashioned  
Quality  
at Old-Fashioned  
Prices...

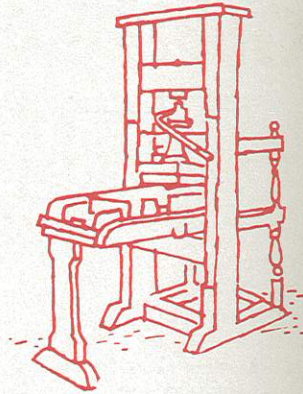

The Criterion  
*presents*

Opri Print Services

... For Catholic Parishes & Institutions

- Design • Typesetting • Layout
- Printing • Bindery

- Bulletins • Newsletters • Posters • Envelopes • Flyers
- Stationery • Forms • Booklets • Reports
- Business Cards • Invoices • Brochures • NCR Forms
- Advertising • Programs • Announcements

Contact Us for All of Your Printing Needs...

1400 N. Meridian Street, Indianapolis  
(Located in The Catholic Center)

236-1570

Section X

GENERAL SUMMARY

ARCHDIOCESE OF INDIANAPOLIS

(Unless otherwise noted, all statistics are current as of October 1, 1988)

CLERGY

Archbishop .....	1	
Diocesan Priests .....	197	
	198	198
Priests of Religious Orders:		
St. Meinrad Benedictines—Mitred Archabbot .....	1	
Retired Archabbots .....	2	
Priests .....	68	
	71	71
Oblates of Mary Immaculate .....		2
Order of Friars Minor:		
Cincinnati Province .....	6	
St. Louis Province .....	11	
	17	17
Order of Friars Minor Conv. ....		21
Society of the Divine Word .....		3
Society of Jesus .....		6
St. Maur Benedictines .....		4
Religious Clergy .....	124	124
Total Number of Clergy in Archdiocese .....		322

CHURCHES

Churches with Resident Pastors .....	117
Churches without Resident Pastors .....	25
Mission Churches .....	17
Chapels .....	75

PARISH STATISTICS

(July 1, 1987 to June 30, 1988)

Population of Archdiocese (1980 Census) .....	2,127,915
Catholic Population .....	201,438
Baptisms	
Infants .....	4,091
Adults .....	475
Marriages	
Catholic .....	742
Mixed .....	841
Burials	
Infants .....	43
Adults .....	1,946



**SEMINARIES FOR RELIGIOUS ORDERS (1)**

St. Meinrad:		
Professed .....	5	
Novices, O.S.B. ....	5	
Total Number of Religious Order Students .....	10	10

**CATHOLIC COLLEGES (2)**

St. Mary-of-the-Woods		
Sisters of Providence .....	870	
Marian College (Co-educational)		
Sisters of St. Francis, Oldenburg, Ind. ....	1,225	
Total Students in Colleges .....		2,095

**CATHOLIC HIGH SCHOOLS (9)**

Indianapolis		
Brebeuf Preparatory .....	588	
Cathedral .....	599	
Bishop Chatard .....	677	
Cardinal Ritter .....	406	
Roncalli .....	657	
Father Thomas Scecina .....	560	
Clarksville		
Our Lady of Providence .....	535	
Madison		
Father Michael Shawe, Jr./Sr. ....	71	
Oldenburg		
Academy of the Immaculate Conception .....	192	
Total High School Students .....	4,285	4,285

**PARISHES WITH PAROCHIAL SCHOOLS (65)**

Total Grade School Students .....	14,365
-----------------------------------	--------

**MEN RELIGIOUS**

Order of St. Benedict		
Priests .....	68	
Brothers .....	46	
Novices .....	5	
	119	119
Order of Friars Minor		
Priests .....	17	
Brothers .....	27	
	44	44
Order of Friars Minor Conventual		
Priests .....	25	
Brothers .....	8	
	33	33

**MEN RELIGIOUS (Cont.)**

Society of Jesus		
Priests .....	6	
Brothers .....	3	
	9	9
Society of the Divine Word		
Priests .....	3	
Brothers .....	0	
	3	3
Oblates of Mary Immaculate .....		2
Total of Religious Men .....		<u>210</u>

**WOMEN RELIGIOUS**

Daughters of Charity of St. Vincent de Paul (Evansville) .....	11
Carmelites (Indianapolis and Terre Haute) .....	29
Dominicans (St. Catharine, Kentucky) .....	6
Dominicans (Sinsinewa Northeast Province) .....	1
Little Sisters of the Poor .....	14
School Sisters of Notre Dame (Mankato, Minnesota) .....	1
Sisters of Charity (Cincinnati, Ohio) .....	3
Sisters of Providence (St. Mary-of-the-Woods) .....	454
Sisters of St. Benedict (Beech Grove) .....	99
Sisters of St. Benedict (Ferdinand) .....	6
Sisters of St. Francis (Mishawaka) .....	4
Sisters of St. Francis (Rochester, Minnesota) .....	1
Sisters of St. Francis (Oldenburg) .....	307
Sisters of St. Joseph of Carondelet (St. Louis, Missouri) .....	8
Sisters of St. Joseph (Tipton) .....	7
Sisters, Servants of the Immaculate Heart of Mary .....	1
Ursulines (Louisville, Kentucky) .....	4
Total Number of Religious Women .....	956
	<u>956</u>

**CHARITABLE**

Homes for the Aged .....	3
Number of Persons Cared For .....	274
Maternity Homes .....	1
Number of In-Out Patients .....	290



# Vital Statistics of the Parishes

(July 1, 1987 to June 30, 1988)

Parishes	Number of Persons	Children in School	Baptisms			Deaths		Marriages	
			Infant	PF	Adult	Infant	Adult	Cath.	Mixed
<b>INDIANAPOLIS</b>									
1 SS. Peter and Paul	329	0 <sub>b</sub>	8	5	1	0	18	17	11
2 Assumption	240	18 <sub>a</sub>	2	0	1	0	7	0	1
3 Holy Angels	438	42	4	2	1	0	9	3	0
4 Holy Cross	720	211 <sub>b</sub>	20	4	2	1	13	4	3
5 Holy Name	3,812	335	74	6	9	1	37	15	15
6 Holy Rosary	279	0 <sub>d</sub>	8	2	0	0	9	2	1
7 Holy Spirit	4,403	416	68	10	1	2	53	21	16
8 Holy Trinity	713	24 <sub>a</sub>	15	2	0	0	16	1	0
9 Immaculate Heart of Mary	2,053	293	76	9	2	2	17	18	18
10 Nativity of Our Lord									
Jesus Christ	1,644	200	33	2	3	1	10	8	9
Our Lady of Lourdes	1,800	33	35	7	8	0	32	10	8
12 Christ the King	3,788	325	85	12	21	0	34	21	13
13 Sacred Heart of Jesus	870	35 <sub>d</sub>	10	2	2	0	8	4	5
14 St. Andrew	986	214	10	0	7	0	5	4	4
15 St. Ann	1,010	79	24	1	2	2	14	2	2
16 St. Anthony	974	79 <sub>a</sub>	21	7	4	0	22	5	3
17 St. Barnabas	4,314	413	94	8	6	0	20	16	16
18 St. Bernadette	1,000	0	10	0	3	0	13	0	1
19 St. Bridget	314	6 <sub>c</sub>	6	0	0	0	17	0	1
20 St. Catherine	729	106 <sub>d</sub>	16	4	3	0	24	4	4
21 St. Christopher	4,883	245	101	8	12	1	29	13	14
23 St. Gabriel	2,997	282	41	13	1	0	17	6	8
24 St. James, the Greater	552	48 <sub>d</sub>	12	1	1	0	13	2	6
25 St. Joan of Arc	1,022	221	32	5	1	0	21	11	13
26 St. John	15	0	2	0	0	0	10	8	5
27 St. Joseph	916	0 <sub>a</sub>	30	0	1	0	9	2	4
28 St. Jude	4,200	461	110	11	4	0	33	5	5
29 St. Lawrence	4,414	489	75	31	23	1	28	20	20
30 St. Luke	4,466	370	89	18	16	0	36	21	32
31 St. Mark	2,091	243	57	4	3	0	17	6	5
32 St. Mary	230	0 <sub>b</sub>	12	0	0	0	8	3	2
33 St. Matthew	3,167	214	55	9	4	0	19	14	4
34 St. Michael, Archangel	2,904	248	55	3	4	0	20	24	16
35 St. Monica	2,296	186 <sub>c</sub>	94	15	4	5	10	5	8
36 St. Patrick	647	30 <sub>d</sub>	18	0	5	1	18	3	1
37 St. Philip Neri	1,260	248	62	3	10	1	32	7	13
38 St. Pius X	4,847	430	162	17	8	2	30	18	30
39 St. Rita	614	189	30	1	3	1	11	1	3
40 St. Roch	1,220	210	45	1	4	0	15	2	5
41 St. Simon	3,240	337	93	13	7	3	18	8	15
42 St. Therese of the Infant Jesus	3,614	502	85	1	4	0	54	18	12
43 St. Thomas Aquinas	1,907	186	31	1	0	0	2	3	6
44 Aurora	1,138	150	24	2	0	0	7	3	5
45 Batesville	3,401	329	40	2	4	1	31	9	11
46 Bedford	1,553	97	27	2	2	1	39	4	6

Parishes	Number of Persons	Children in School	Baptisms			Deaths		M
			Infant	PF	Adult	Infant	Adult	
<b>BLOOMINGTON</b>								
47 St. Charles	2,124	216	37	0	5	0	6	
48 St. John	1,127	0	16	4	6	0	7	
49 St. Paul Catholic Center	6,500	92	57	15	8	0	3	
50 Bradford	1,237	0	29	1	0	0	10	
51 Brazil	745	49	28	0	4	0	16	
52 Brookville	1,817	227	29	1	1	0	7	
53 Brownsburg	4,415	431	80	10	9	0	23	
54 Brownstown	34	0	0	0	0	0	0	
55 Cambridge City	630	0	8	2	3	0	8	
56 Cannelton	298	0	12	0	0	0	9	
57 Cedar Grove	640	0	7	0	0	0	2	
58 Charlestown	676	64	19	2	1	0	10	
59 China	117	0	0	1	0	0	2	
60 Clarksville	3,010	380	37	2	2	0	18	
61 Clinton	956	83	8	0	24	0	37	
<b>COLUMBUS</b>								
62 St. Bartholomew	1,250	108 <sub>g</sub>	22	25	11	0	3	
63 St. Columba	2,227	231 <sub>g</sub>	51	0	0	0	9	
64 Connersville	2,725	195	26	7	0	0	36	
65 Corydon	948	78	22	0	8	0	0	
66 Danville	879	0	34	0	4	0	3	
68 Diamond	8	0	0	0	0	0	1	
69 Dover	560	0	12	0	0	0	2	
70 Edinburg	183	5	5	1	0	0	4	
71 Enochsburg	494	11	13	0	0	0	3	
72 Fortville	687	0	25	0	0	0	0	
73 Franklin	1,246	0	14	5	11	0	3	
74 French Lick	125	0	8	2	2	1	4	
75 Frenchtown	697	0	17	1	2	0	4	
76 Fulda	417	8	9	1	1	0	9	
78 Greencastle	626	0	16	1	0	0	11	
79 Greenfield	2,310	196	34	11	9	0	13	
80 Greensburg	3,209	332	56	5	8	2	35	
81 Greenwood	4,852	345	104	13	11	4	39	
82 Hamburg	233	6	5	0	0	0	3	
83 Henryville	203	0	4	0	0	0	2	
<b>JEFFERSONVILLE</b>								
84 Sacred Heart	2,955	316	48	7	6	1	23	
85 St. Augustine	1,740	0	60	8	9	0	36	
86 Knightstown	252	3	1	0	0	0	3	
87 Lanesville	1,226	132	12	3	1	2	10	
88 Lawrenceburg	2,352	155	37	2	3	0	20	
89 Leopold	657	0	18	0	0	0	13	
90 Liberty	375	0	7	1	1	0	3	
<b>MADISON</b>								
91 St. Mary	1,063	96 <sub>e</sub>	12	0	0	0	9	
92 St. Michael	678	51 <sub>e</sub>	4	3	0	0	8	
93 St. Patrick	375	244 <sub>e</sub>	9	3	4	0	9	
95 Martinsville	1,429	0	28	7	4	0	10	
96 Milan	501	0	10	0	2	0	5	
97 Millhusen	479	0	10	0	0	0	2	

Educational Institutions

Women Religious

Service Institutions

General Summary

Parishes — Indianapolis

Archdiocesan Clergy

Parishes/Missions — Other

Clergy Miscellaneous

Chaplaincies

Men Religious



Parishes	Number of Persons	Children in School	Baptisms			Deaths		Marriages	
			Infant	PF	Adult	Infant	Adult	Cath.	Mixed
99 Mitchell	300	0	2	2	6	1	2	0	0
100 Montezuma	60	0	2	2	0	0	1	0	1
101 Mooresville	896	0	9	2	1	0	0	0	0
102 Morris	585	3	10	0	0	0	5	3	3
103 Napoleon	563	0	23	2	0	0	7	4	3
104 Nashville	621	4	12	3	4	0	5	1	2
105 Navilleton	973	17	12	0	1	0	3	4	2
NEW ALBANY									
106 Holy Family	2,235	321	38	1	1	0	23	4	3
107 Our Lady of Perpetual Help	2,932	300	53	8	4	0	19	8	13
108 St. Mary	1,605	193	19	2	4	2	58	5	4
109 New Alsace	495	59	14	2	1	0	7	5	4
110 New Castle	1,175	0	15	0	4	0	0	0	3
111 New Marion	91	5	2	0	0	0	2	1	0
112 New Middletown	189	24	3	0	0	0	0	1	0
113 North Vernon	1,360	161	40	2	5	0	15	3	8
114 Oak Forest	68	0	3	0	1	0	0	1	0
115 Oldenburg	1,513	0	26	1	0	0	15	8	5
116 Osgood	714	8	19	0	1	0	2	1	6
117 Paoli	104	0	0	0	0	0	2	0	1
118 Plainfield	1,431	76	28	8	2	0	10	2	8
RICHMOND									
119 Holy Family	1,027	61	18	0	3	0	20	8	4
120 St. Andrew	1,407	103	12	3	3	0	19	1	4
121 St. Mary	1,470	86	26	4	3	0	27	4	10
122 Rockville	328	0	9	0	3	0	1	0	0
123 Rushville	1,385	168	24	7	6	0	15	10	13
124 St. Anne (Jennings Co.)	207	0	1	0	0	1	3	0	1
125 St. Croix	209	0	8	1	0	0	4	1	1
126 St. Dennis	72	0	1	0	0	0	0	0	0
127 St. Isidore (Perry Co.)	341	3	5	0	0	0	3	3	0
128 St. Joseph (Crawford Co.)	204	0	6	0	1	0	1	1	0
129 St. Joseph Hill	869	0	19	3	3	0	9	8	4
130 St. Joseph (Jennings Co.)	395	0	11	1	0	1	4	1	4
131 St. Leon	774	0	10	1	1	0	3	2	0
132 St. Mark (Perry Co.)	303	0	11	0	2	0	3	2	1
133 St. Mary of the Knobs	2,526	0	55	7	3	0	17	16	12
134 St. Mary-of-the-Rock	288	0	8	0	0	0	1	6	1
135 St. Mary-of-the-Woods	426	0	6	1	1	0	8	2	2
136 St. Maurice	480	0	12	0	1	0	1	4	0
137 St. Meinrad	1,066	0	21	0	0	0	7	12	4
138 St. Nicholas (Ripley Co.)	707	75	20	6	0	0	4	5	2
139 St. Paul (Decatur Co.)	13	0	0	0	0	0	0	0	0
140 St. Peter (Franklin Co.)	644	0	11	0	0	0	3	3	1
141 St. Peter (Harrison Co.)	204	32	7	0	2	0	1	0	0
142 St. Pius (Ripley Co.)	174	0	0	0	0	0	1	0	0
143 St. Vincent (Shelby Co.)	686	0	15	0	2	0	13	3	2
144 Salem	413	0	8	0	0	0	1	0	0
145 Scottsburg	488	0	7	0	0	0	4	1	2
146 Seelyville	220	0	7	0	0	0	2	0	1
147 Sellersburg	887	82	18	5	1	0	6	1	2
148 Seymour	982	85	24	5	1	0	15	0	4

Parishes	Number of Persons	Children in School	Baptisms			Deaths		Marriages	
			Infant	PF	Adult	Infant	Adult	Cath.	Mixed
149 Shelbyville	2,305	158	42	5	7	0	21	4	9
150 Siberia	235	0	4	0	0	0	3	0	0
151 Spencer	201	0	10	0	0	0	1	0	0
152 Starlight	658	0	13	6	6	0	3	10	1
153 Tell City	3,125	0	60	6	2	0	36	14	10
TERRE HAUTE									
154 Sacred Heart of Jesus	1,059	127	40	2	4	0	11	4	5
155 St. Ann	240	0	5	4	4	0	14	0	1
156 St. Benedict	1,170	0	19	2	6	1	23	5	12
157 St. Joseph	1,703	24	18	10	8	0	13	8	18
158 St. Margaret Mary	954	0	22	2	5	0	13	0	0
159 St. Patrick	1,295	183	28	9	5	0	25	6	3
160 Troy	260	0	7	0	0	0	2	2	1
161 Universal	148	0	0	0	0	0	0	0	0
162 Vevay	192	0	5	0	0	0	2	0	0
163 West Terre Haute	203	0	1	0	0	1	5	2	1
164 Yorkville	288	0	6	1	0	0	4	4	5
<b>TOTALS</b>	<b>201,438</b>	<b>14,956</b>	<b>4,091</b>	<b>514</b>	<b>475</b>	<b>43</b>	<b>1,946</b>	<b>742</b>	<b>841</b>

- a Attend All Saints School (Consolidated), 337 N. Warman, Indianapolis.
- b Attend Holy Cross Central School, 125 N. Oriental St., Indianapolis.
- c Attend St. Monica School, 6131 N. Michigan Rd., Indianapolis.
- d Attend Central Catholic School (Consolidated), 1115 E. Tabor St., Indianapolis.
- e Attend Pope John XXIII School, 221 State St. and Shawe Jr. High, Madison.
- f Attend St. Elizabeth Seton (East) Consolidated, 700 N. "A" St., (Gr. K-3), and St. Elizabeth Seton (West) Consolidated, 801 W. Main St., (Gr. 4-8), Richmond.
- g Attend All Saints Catholic School (Consolidated), 1306-27th St., Columbus.



# Financial Statistics of the Parishes

(July 1, 1987 to June 30, 1988)

INDIANAPOLIS	PETER'S PENCE	INDIAN & NEGRO	HUMAN DEVELOPMENT	BISHOP'S RELIEF	HOLY PLACES	EASTER SEMINARY	MISSION GIFTS	ARCHDIOCESAN ASSESSMENT
1 SS. Peter and Paul	\$1,017.50	\$ 454.00	\$ 329.00	\$ 513.00	\$ 287.85	\$2,164.93	\$ 2,577.00	\$ 6,489.00
2 Assumption	130.57	0	150.18	91.70	86.23	650.30	350.04	2,352.00
3 Holy Angels	419.00	396.00	902.08	401.00	0	0	1,659.26	1,865.00
4 Holy Cross	139.50	136.00	287.00	150.00	0	0	863.05	3,486.00
5 Holy Name	962.00	731.20	1,149.20	880.00	575.00	7,368.40	4,118.80	19,564.00
6 Holy Rosary	319.39	181.26	151.50	285.60	25.00	509.10	784.84	2,678.00
7 Holy Spirit	1,793.00	137.00	972.06	1,938.00	391.39	10,000.00	4,996.20	20,491.00
8 Holy Trinity	557.50	507.58	418.50	482.00	0	1,961.29	2,073.85	4,865.00
9 Immaculate Heart of Mary	960.35	495.30	1,019.25	1,710.25	239.50	9,120.00	7,724.91	20,947.00
10 Nativity of Our Lord								
Jesus Christ	566.27	826.17	1,066.06	1,075.09	0	4,670.50	5,194.87	8,791.00
Our Lady of Lourdes	1,352.00	842.80	1,251.86	1,154.00	255.00	5,238.00	5,821.02	18,267.00
12 Christ the King	2,350.00	1,675.25	2,620.00	1,875.00	546.00	8,000.00	10,843.13	21,088.00
13 Sacred Heart of Jesus	517.00	386.00	0	439.51	231.00	1,292.00	1,011.63	4,865.00
14 St. Andrew	486.48	643.82	496.62	512.68	0	2,000.00	2,930.71	7,085.00
15 St. Ann	586.45	0	132.00	204.53	0	1,040.35	1,147.77	4,702.00
16 St. Anthony	611.61	429.79	639.87	641.93	192.63	2,903.68	3,802.86	4,600.00
17 St. Barnabas	861.00	587.00	703.00	808.20	100.00	15,000.00	5,383.50	16,344.00
18 St. Bernadette	0	0	0	0	0	0	133.00	4,959.00
19 St. Bridget	395.74	382.50	136.50	252.00	86.55	1,456.25	851.70	1,959.00
20 St. Catherine	331.60	0	245.00	237.00	253.93	1,005.03	1,117.00	5,814.00
21 St. Christopher	1,851.00	1,496.50	1,715.00	2,565.50	430.28	10,056.28	5,574.82	15,314.00
23 St. Gabriel	521.58	467.00	544.50	1,455.74	431.21	9,297.71	4,995.89	11,901.00
24 St. James, the Greater	685.00	171.00	188.00	171.00	90.00	1,227.39	946.00	6,460.00
25 St. Joan of Arc	1,437.35	697.08	753.38	1,130.27	116.17	5,739.84	3,674.19	11,357.00
26 St. John	590.50	298.50	714.00	376.50	527.85	2,706.25	1,764.25	7,616.00
27 St. Joseph	1,040.21	0	991.88	1,334.02	0	3,104.64	5,069.09	4,380.00
28 St. Jude	711.00	501.00	223.00	1,047.00	0	8,000.00	6,653.34	17,946.00
29 St. Lawrence	1,780.00	1,390.00	2,400.00	2,422.00	661.00	14,592.00	6,335.00	19,647.00
30 St. Luke	4,611.50	1,335.00	2,863.00	2,851.50	2,372.00	20,354.00	26,431.23	29,355.00
31 St. Mark	1,534.00	1,230.50	1,172.00	1,535.07	810.00	5,747.50	7,504.50	13,462.00

PARISHES	PETER'S PENCE	INDIAN & NEGRO	HUMAN DEVELOPMENT	BISHOP'S RELIEF	HOLY PLACES	EASTER SEMINARY	MISSION GIFTS	ARCHDIOCESAN ASSESSMENT
32 St. Mary	325.00	186.00	192.00	246.00	277.00	1,502.00	2,006.00	4,576.00
33 St. Matthew	1,353.00	635.00	818.06	1,308.00	0	3,416.85	6,388.51	22,254.00
34 St. Michael, Archangel	2,005.00	999.45	2,560.00	779.00	0	5,690.00	9,611.50	18,022.00
35 St. Monica	1,965.98	1,252.45	2,855.02	2,367.72	249.52	5,858.50	10,205.84	12,818.00
36 St. Patrick	250.96	0	195.17	193.00	0	1,316.00	794.34	3,829.00
37 St. Philip Neri	772.00	577.50	634.00	619.00	130.00	2,170.80	1,863.50	9,641.00
38 St. Pius X	2,240.74	1,625.30	3,346.73	1,768.80	230.00	16,666.00	8,532.40	20,708.00
39 St. Rita	53.58	0	52.00	0	0	1,000.00	370.00	5,143.00
40 St. Roch	344.00	288.33	662.00	231.00	330.00	1,356.00	1,641.00	12,432.00
41 St. Simon	585.00	518.00	689.00	735.81	901.16	5,637.40	6,375.14	16,111.00
42 St. Therese of the Infant Jesus	714.50	518.70	575.86	811.57	165.05	8,783.78	6,289.42	22,090.00
43 St. Thomas Aquinas	199.00	267.00	563.00	847.13	0	5,221.00	2,054.40	12,187.00
44 Aurora	729.46	662.88	804.65	578.14	353.49	3,226.71	3,666.66	8,022.00
45 Batesville	945.75	658.25	972.00	1,188.75	530.44	5,471.00	5,841.63	16,759.00
46 Bedford	651.00	567.00	483.00	625.00	222.00	4,087.50	3,707.00	8,240.00
BLOOMINGTON								
47 St. Charles	898.00	364.00	824.00	808.25	145.00	2,000.00	3,831.91	13,709.00
48 St. John	837.53	340.00	710.64	763.00	9.90	3,438.50	2,810.48	3,844.00
49 St. Paul Catholic Center	0	0	1,275.41	668.90	0	2,706.00	4,062.14	2,308.00
50 Bradford	412.00	0	667.73	501.00	84.50	1,504.00	1,983.26	3,568.00
51 Brazil	800.00	0	500.00	500.00	75.00	1,675.00	691.00	4,807.00
52 Brookville	1,191.16	880.30	1,398.12	1,845.20	595.30	5,493.89	8,352.35	12,085.00
53 Brownsburg	620.00	151.00	2,022.00	864.25	70.50	6,000.00	3,503.19	7,692.00
54 Brownstown	110.00	309.00	103.00	70.00	0	270.36	339.50	290.00
55 Cambridge City	416.00	82.00	419.00	405.00	0	1,005.50	1,923.50	3,210.00
56 Carmelton	0	74.00	64.00	60.00	67.00	505.57	661.58	2,888.00
57 Cedar Grove	400.00	328.05	620.11	0	0	1,627.05	2,362.81	3,951.00
58 Charlestown	363.00	204.00	464.00	409.75	117.21	2,935.00	1,274.88	3,844.00
59 China	191.25	46.73	133.00	54.00	0	137.93	187.00	642.00
60 Clarksville	460.25	445.00	869.50	686.00	279.00	3,037.00	3,188.50	15,695.00
61 Clinton	611.00	111.00	305.00	282.00	0	1,760.00	2,202.91	3,837.00
COLUMBUS								
62 St. Bartholomew	1,002.36	320.00	1,292.65	498.00	61.00	5,071.24	1,767.43	9,288.00
63 St. Columba	671.00	652.00	606.00	474.00	0	6,221.38	1,666.00	10,804.00
64 Connorsville	780.00	476.75	880.19	684.00	719.00	5,945.00	5,794.02	18,571.00
65 Corydon	0	0	8.00	472.00	0	548.00	3,023.64	2,928.00
66 Danville	320.22	0	0	0	0	1,100.00	1,506.26	3,104.00



PARISHES	PETER'S PENCE	INDIAN & NEGRO	HUMAN DEVELOPMENT	BISHOP'S RELIEF	HOLY PLACES	EASTER SEMINARY	MISSION GIFTS	ARCHDIOCESAN ASSESSMENT
68 Diamond	0	0	0	0	0	0	0	0
69 Dover	203.75	240.12	354.50	427.28	0	795.90	901.65	1,709.00
70 Edinburg	163.00	90.00	106.05	159.03	40.00	562.00	738.19	1,623.00
71 Enochsburg	312.85	285.80	398.61	288.33	112.29	897.10	1,354.18	3,188.00
72 Fortville	100.00	0	73.25	36.00	0	1,213.79	1,189.99	1,709.00
73 Franklin	739.81	316.22	577.15	503.62	155.85	2,788.57	1,458.50	4,214.00
74 French Lick	60.00	0	62.00	96.00	0	88.00	88.00	2,058.00
75 Frenchtown	0	0	74.00	162.00	0	613.25	469.90	2,274.00
76 Fulda	46.00	37.50	63.00	29.00	111.95	567.05	508.19	2,274.00
78 Greencastle	385.15	295.00	501.00	358.92	0	1,515.43	1,361.52	4,329.00
79 Greenfield	549.15	666.00	922.26	1,052.52	0	2,622.55	7,097.52	6,538.00
80 Greensburg	1,527.00	1,121.56	1,665.00	1,229.00	1,931.50	10,534.70	7,220.69	13,328.00
81 Greenwood	1,307.16	745.00	2,125.48	2,048.07	200.00	8,092.50	9,002.14	9,445.00
82 Hamburg	179.45	309.50	203.00	135.00	105.00	620.00	551.25	1,275.00
83 Henryville	88.00	106.00	141.71	144.00	67.66	583.37	446.68	913.00
JEFFERSONVILLE								
84 Sacred Heart	497.00	1,597.00	1,418.35	1,714.36	0	5,770.00	6,791.05	12,495.00
85 St. Augustine	402.50	341.00	373.00	1,227.50	0	2,950.00	6,313.44	6,293.00
86 Knightstown	0	64.00	49.00	74.36	0	452.00	338.44	1,371.00
87 Lanesville	998.10	1,171.90	1,837.00	1,651.00	50.82	3,168.36	7,042.51	5,013.00
88 Lawrenceburg	2,148.00	500.00	950.00	1,050.00	200.00	3,800.00	3,367.50	8,457.00
89 Leopold	130.00	177.00	113.00	262.00	0	891.00	717.45	3,192.00
90 Liberty	305.00	135.00	140.00	335.00	50.00	750.00	2,568.50	2,233.00
MADISON								
91 St. Mary	668.00	152.00	225.00	457.00	256.00	1,935.78	595.00	4,394.00
92 St. Michael	687.00	187.00	120.00	252.00	171.00	1,490.82	778.00	3,200.00
93 St. Patrick	603.50	280.47	644.04	549.40	130.46	1,595.14	1,048.64	5,125.00
Martinsville	900.00	650.00	800.00	700.00	16.50	2,727.00	2,637.00	4,851.00
96 Milan	0	150.00	299.00	119.00	0	650.00	746.00	1,202.00
97 Millhouse	426.50	0	369.60	529.00	52.50	2,018.05	4,313.65	2,930.00
99 Mitchell	155.00	150.00	170.00	170.00	70.00	800.00	1,275.00	1,327.00
100 Montezuma	17.00	65.00	61.00	75.00	0	202.16	309.09	0
101 Mooresville	580.15	224.00	476.65	810.60	72.50	1,381.73	1,862.41	3,494.00
102 Morris	371.00	345.00	415.00	426.00	432.00	2,183.00	2,823.00	4,253.00
103 Napoleon	67.00	20.00	142.00	165.00	0	867.05	642.50	2,274.00
104 Nashville	157.50	358.82	426.91	293.69	0	2,008.68	2,875.29	1,588.00
105 Navilleton	360.05	505.80	551.50	602.60	200.00	2,460.50	3,309.30	2,758.00

PARISHES	PETER'S PENCE	INDIAN & NEGRO	HUMAN DEVELOPMENT	BISHOP'S RELIEF	HOLY PLACES	EASTER SEMINARY	MISSION GIFTS	ARCHDIOCESAN ASSESSMENT
NEW ALBANY								
106 Holy Family	0	765.75	787.50	1,500.50	687.50	6,272.50	9,614.65	12,848.00
107 Our Lady of Perpetual Help	708.50	0	1,116.70	1,170.60	0	10,487.75	3,654.92	13,180.00
108 St. Mary	1,485.00	1,220.00	1,777.00	1,628.00	0	3,064.50	5,623.00	15,102.00
109 New Albace	286.15	296.05	278.42	623.69	71.00	1,781.97	1,128.91	3,200.00
110 New Castle	320.00	170.50	168.75	815.00	0	1,800.00	1,460.00	7,325.00
111 New Marion	73.00	47.00	205.52	69.00	47.25	165.00	545.70	409.00
112 New Middletown	0	0	5.00	65.00	0	150.00	303.63	826.00
113 North Vernon	1,041.00	820.00	1,081.00	1,528.00	180.00	5,419.00	9,805.50	7,312.00
114 Oak Forest	62.00	0	0	35.00	0	155.50	108.00	565.00
115 Oldenburg	740.00	378.00	766.00	731.00	265.00	1,610.00	4,397.00	6,999.00
116 Osgood	569.00	87.00	563.75	515.00	283.15	1,402.50	3,313.60	3,629.00
117 Paoli	35.00	0	71.00	137.00	0	276.52	261.95	610.00
118 Plainfield	651.00	279.00	965.00	1,133.00	0	2,229.89	4,725.80	6,317.00
RICHMOND								
119 Holy Family	997.00	715.00	967.00	1,070.00	0	3,491.95	4,483.00	11,425.00
120 St. Andrew	1,412.00	713.00	1,231.50	2,117.55	521.75	2,860.53	6,800.95	9,903.00
121 St. Mary	908.00	100.00	1,519.00	622.00	207.30	3,648.33	3,305.57	11,426.00
122 Rockville	98.00	41.00	109.00	130.00	82.91	547.40	1,052.91	2,474.00
123 Rushville	987.20	673.50	822.64	1,599.00	254.25	2,375.00	6,145.36	7,465.00
124 St. Anne (Jennings Co.)	152.00	0	144.00	168.00	45.00	347.75	319.00	1,056.00
125 St. Croix	272.00	204.00	205.00	259.00	126.00	714.00	1,037.00	1,341.00
126 St. Dennis	165.00	0	113.80	278.31	0	290.50	523.75	460.00
127 St. Isidore (Perry Co.)	41.00	39.00	48.50	50.25	72.00	519.50	546.50	1,011.00
128 St. Joseph (Crawford Co.)	216.00	221.00	213.00	242.00	136.00	606.00	870.00	381.00
129 St. Joseph Hill	235.50	0	259.00	294.75	76.25	1,776.60	1,498.14	4,284.00
130 St. Joseph (Jennings Co.)	374.00	0	313.00	342.00	15.50	501.80	1,872.00	1,969.00
131 St. Leon	721.68	359.55	647.50	746.25	225.25	2,308.00	6,928.45	3,216.00
132 St. Mark (Perry Co.)	144.00	0	310.00	434.00	59.00	845.00	1,155.00	3,454.00
133 St. Mary of the Knobs	500.00	496.50	674.80	933.90	505.00	5,002.50	10,115.91	7,616.00
134 St. Mary-of-the-Rock	206.50	7.00	58.50	185.00	70.00	402.75	355.00	1,450.00
135 St. Mary-of-the-Woods	160.00	100.00	150.00	350.00	40.00	1,050.00	1,466.00	1,538.00
136 St. Maurice	127.00	147.00	410.50	222.50	50.00	529.77	1,112.08	1,623.00
137 St. Meinrad	137.00	61.00	197.00	173.00	353.25	1,451.48	1,533.20	6,247.00
138 St. Nicholas (Ripley Co.)	318.50	334.41	356.00	704.60	62.01	1,845.00	2,772.82	3,844.00
139 St. Paul (Decatur Co.)	0	0	0	0	0	0	0	141.00
140 St. Peter (Franklin Co.)	242.00	199.95	385.45	355.70	0	1,384.43	632.31	2,930.00



	PARISHES	PETER'S PENCE	INDIAN & NEGRO	HUMAN DEVELOPMENT	BISHOP'S RELIEF	HOLY PLACES	EASTER SEMINARY	MISSION GIFTS	ARCHDIOCESAN ASSESSMENT
141	St. Peter (Harrison Co.)	0	0	5.00	40.00	0	150.00	551.00	766.00
142	St. Plus (Ripley Co.)	0	0	0	27.00	0	240.00	110.00	547.00
143	St. Vincent (Shelby Co.)	653.37	559.25	918.80	656.00	137.40	1,381.40	2,164.65	3,797.00
144	Salem	124.35	45.00	114.00	176.00	0	361.00	781.22	1,151.00
145	Scottsburg	653.00	238.00	471.55	443.50	0	997.00	1,586.50	1,659.00
146	Seelyville	260.35	168.00	223.20	226.95	0	428.00	812.40	1,830.00
147	Sellersburg	329.11	171.41	406.35	449.64	77.60	1,148.93	2,178.23	5,383.00
148	Seymour	1,010.00	702.00	1,392.00	1,209.00	0	4,949.00	6,441.50	6,857.00
149	Shelbyville	1,459.00	894.60	1,464.98	893.80	325.80	5,000.00	5,006.31	11,273.00
150	Siberia	48.00	58.00	47.00	79.00	72.00	329.00	312.00	1,341.00
151	Spencer	117.00	91.85	63.00	182.40	16.04	427.30	772.15	646.00
152	Starlight	550.00	451.25	408.25	237.00	29.00	2,029.60	2,902.27	2,537.00
153	Tell City	650.15	923.00	895.00	1,320.38	841.85	5,215.39	6,521.45	19,326.00
	TERRE HAUTE								
154	Sacred Heart of Jesus	399.65	145.50	226.10	342.00	256.00	1,445.40	2,668.34	7,692.00
155	St. Ann	15.00	49.60	25.00	88.45	53.00	1,070.54	298.55	2,786.00
156	St. Benedict	675.00	178.00	377.00	1,235.00	423.50	2,872.50	2,442.00	5,027.00
157	St. Joseph	670.88	362.50	239.50	371.21	461.69	3,205.12	3,500.73	4,113.00
158	St. Margaret Mary	510.87	402.51	601.05	718.76	126.39	2,350.00	2,580.14	6,921.00
159	St. Patrick	2,355.00	1,114.47	3,538.00	2,145.00	0	6,100.90	6,585.45	13,429.00
160	Troy	191.22	31.00	136.00	59.00	67.00	498.37	594.27	1,971.00
161	Universal	0	17.00	86.00	71.00	0	365.00	548.00	279.00
162	Vevay	125.75	85.85	104.00	112.00	0	154.20	328.00	236.00
163	West Terre Haute	217.00	115.00	121.00	111.00	85.00	728.00	1,614.00	2,122.00
164	Yorkville	230.59	257.69	217.51	244.70	125.81	611.35	1,309.62	2,274.00
	Other Contributions	1,537.00	885.00	2,120.00	9,246.63	50.00	80.00	0	0
	<b>TOTALS</b>	<b>\$ 94,819.78</b>	<b>\$57,650.32</b>	<b>\$100,768.46</b>	<b>\$110,930.66</b>	<b>\$26,330.14</b>	<b>\$458,019.30</b>	<b>\$541,631.71</b>	<b>\$1,037,412.00</b>

IF  
YOU  
WANT  
PEACE  
WORK  
FOR  
JUSTICE  
PAUL 6



# News That Lasts A Lifetime.



Call (317) 236-1570  
to Start Your  
Subscription Today!

## INDEX TO ADVERTISERS

### ALPHABETICAL

Company	Page	Company	Page
Abbey Press	Tab—Clergy Misc.	Criterion Print Services	Tab—General Summary
Ace Rent A Car	149	CTB/McGraw-Hill	Tab—Chaplaincy
Acme Health Services	175	Daughters of Isabella	1
Addressing Machine & Supply Co.	36	Dayton Church Supply, Inc.	
Alverna Retreat Center	142	D.C. Heath & Co.	
Alverno Religious Art & Books	91	Duplex Envelope Co.	
American Tent & Awning Co.	193	Eagle Creek Nursery	1
Archdiocesan Black Catholics	100	Easley's Winery	1
Archdiocesan Development	Tab—Parishes/Missions—Other	A.J. Eggers	
Archdiocesan Purchasing Department	Tab—Archdiocesan Clergy	Emkay Candle Co.	1
Arlington Crystal	84	Fairbanks Hospital	1
Arvey Paper & Supplies	15	Faris Mailing, Inc.	1
Aztec Construction Management Co.	Tab—Men Religious	Farrell Argast Electric	1
B & R Associates, Inc.	105	Fatima Retreat House	1
Bank One	11	Faulkenberg Printing Co., Inc.	1
Barrett Industrial Supply	110	Fieber & Reilly Insurance Agency	1
Bart's Brake Technicians, Inc.	174	Gallagher—Bassett Services, Inc.	1
Berkley Uniforms, Inc.	95	Garden on the Green	1
Besco, Inc.	9	Jim Gordon, Inc.	
Bova Fruit Co., Inc.	158	Greiner Brothers, Inc.	
Brescia College	172	Grinsteiner Funeral Home	
Brese Associates	42	Grote Lighting & Supply Co.	1
Ken Bridgewater	167	Hancock Memorial Hospital	
Browning-Ferris Industries	119	William Hermann & Son	
C.P.M., Inc.	88	G.H. Herrmann Funeral Home	
Cathedral High School	Tab—Deaneries	HNE Printers	
Catholic Cemeteries Assoc.	6	Hoosier School Supply Co.	
The Catholic Center	Tab—Parishes Indianapolis	Houghton-Mifflin Co.	1
Catholic Communications Center	70	Hub State Pest Control	1
Circle City Glass Co.	159	I.C.M.I. Heyligers	
City Glass	170	Indiana Catholic Conference	Tab—General Summary
Cokesbury	165	Indiana Farmers Mutual Group	1
Cole Associates, Inc.	137	Indiana National Bank	
Conkle Funeral Home	168	Instant Copy of Indiana, Inc.	
Contract Institutional Assoc., Inc.	120	Isley & Sons	1
Criterion Pharmacy	103	I-V Coaches, Inc.	1
Criterion Press, Inc.	Tab—Index to Advertisers, Tab—Men Religious	J.P.M. Engineering	
		Jordan Lawrence Funeral Home	
		Jug's Catering	

Educational Institutions

Women Religious

Service Institutions

General Summary

Parishes — Indianapolis Archdiocesan Clergy

Archdiocesan Clergy

Index to Advertisers

Parishes/Missions — Other

Clergy Miscellaneous

Chaplaincies

Men Religious



Company	Page	Company	Page
KLF Business Communication Systems	56	Richardson, Munson & Weir	108
Knights of St. Peter Claver	119	A.I. Root Co.	71
Koala Center	144	Rotz Engineers	78
Konica Business Machines	107		
Krieg Brothers Catholic Supply House	Inside Front Cover	Sales & Research Corp.	183
		Sanjo Steel	98
Lagron Miller Co., Inc.	64	Santarossa Mosaic & Tile Co., Inc.	111
Lauck Funeral Home	158	Sauder Manufacturing Co.	175
Lee Company, Inc.	75	Schaedle Pipe Organ Service	73
Lee Supply Corp.	83	Schilling Chilling & Heating	104
Leppert Copeland Mortuary	99	Conrad Schmitt Studios, Inc.	ii
Liturgical Publications, Inc.	162	August H. Schmitz Co.	79
		Schouten Metal Craft	164
Mac Allister Computer Service	130	Scott, Foresman & Co.	93
Mack-Miller Candle Co.	153	Shirley Brothers Mortuaries	41
G.E. Maier & Co.	163	Silver Burdett & Ginn—Religious Education	185
Marian College	Tab—Women Religious	Silver Burdett & Ginn—School Group	66
		Singleton & Herr Mortuary	118
Marsh Supermarket	103	Sisters of St. Francis	20
McGraw Hill—School Division	154	Sisters of Providence	190
McNamara Florist	28	Smither Roofing	131
Meunier Electronic Supply, Inc.	117	Society for Propagation of the Faith	45
Meyer—Vogelpohl	Tab—Archdiocese of Indianapolis; 185	Society of St. Vincent de Paul	Back Cover
Miller Pipe Organ Co.	68	Southeastern Supply Co., Inc.	197
Mister Ice of Indianapolis	155	St. Elizabeth	Tab—Service Institutions
Mominee Studios	163		
J.F. Morrow and Sons, Inc.	187	St. Francis College	Tab—Educational Institutions
Mother of Our Savior Co.	46		
Mount St. Francis Retreat Center	189	St. Francis Hospital	18
		St. Mary of the Woods College	169
N. Theobald, Inc.	161	St. Meinrad Archabbey	Tab—Clergy Misc.
National Church Decorating Co., Inc.	Tab—Deaneries	St. Paul Catholic Book & Media Center	179
		St. Vincent Hospital	143
Oaklawn Memorial Gardens	176	Star of Indiana	Tab—Chaplaincies
Olan Mills	53	Ralph L. Stephenson Co.	101
Our Lady of Grace Monastery	Tab—Women Religious	Summers Funeral Chapels	187
		Sylvan Learning Centers	137
Our Sunday Visitor	167		
		Trinity Church Supply	99
Park Tudor School	Tab—Educational Institutions	United Home Life Insurance	42
Parochial Book Covers	76		
Piazza Produce	177	Van Ausdall & Farrar	168
Plumbers & Steamfitters—Local #440	96	The Village Dove	Inside Back Cover
Pontifical College Josephinum	27		
Postal Church Service	114	Wholesale Club	157
Pratt Printing Co., Inc.	81	F.A. Wilhelm Construction Co., Inc.	25
		Wilmac	49
Ramsey, Inc.	116	Wilson Parteneimer, Inc.	88
Red Ball Van & Storage, Inc.	153		
Reinarts Stained Glass Studios, Inc.	iv		

# INDEX TO ADVERTISERS

## CLASSIFIED

Company	Page	Company	Page
<b>Air Conditioning, Heating &amp; Plumbing Supplies</b>			
Lee Supply Corp.	83	<b>Banks</b>	
		Bank One	1
<b>Altar Bread</b>		Indiana National Bank	
Meyer—Vogelpohl	Tab—Archdiocese of Indianapolis, 185	<b>Book Covers</b>	
J. F. Morrow & Sons, Inc.	187	Parochial Book Covers	7
		<b>Building &amp; Maintenance Supplies</b>	
<b>Altar Wine</b>		Southeastern Supply Co., Inc.	19
Easley's Winery	151	<b>Building Restoration—Exterior</b>	
		Ken Bridgewater	16
<b>Archdiocesan Services</b>		<b>Buses—Charter &amp; Rental</b>	
Archdiocesan Purchasing Dept.	Tab—Archdiocesan Clergy	I-V Coaches, Inc.	13
		Star of Indiana	Tab—Chaplaincies
<b>Archdiocesan Clergy</b>		<b>Candles</b>	
The Catholic Center	Tab—Parishes Indianapolis	Emkay Candle Co.	18
Catholic Cemeteries Association	6	Mack Miller Candle Co.	15
Catholic Communications Center	70	J.F. Morrow & Sons, Inc.	18
Archdiocesan Development	Tab—Parishes/Missions—Other	Mother of Our Savior Co.	4
Indiana Catholic Conference	Tab—General Summary	A.I. Root Candle Co.	7
		<b>Carpenter</b>	
Society for the Propagation of the Faith	45	Santarossa Mosaic & Tile Co., Inc.	11
St. Elizabeth	Tab—Service Institutions	<b>Catering</b>	
		Jug's Catering	5
<b>Architects</b>		<b>Cemeteries</b>	
Brese Associates, Inc.	42	Catholic Cemeteries Association	
Cole Associates, Inc.	137	Oaklawn Memorial Gardens Mausoleum	17
National Church Decorating Co., Inc.	Tab—Deaneries	<b>Chemical Dependency Treatment Centers</b>	
Richardson, Munson & Weir	108	Fairbanks Hospital	19
		Koala Center	14
<b>Asphalt Sealcoating</b>		<b>Church Bulletins</b>	
Wilmac	49	Liturgical Publications, Inc.	16
<b>Audio Systems</b>		<b>Church Decorating</b>	
J.P.M. Engineering	83	National Church Decorating Co., Inc.	Tab—Deaneries
Meunier Electronic Supply, Inc.	117	Conrad Schmitt Studios, Inc.	
		August H. Schmitz Co.	7
<b>Automobile Rentals</b>			
Ace Rent-A-Car	149		
<b>Automobile Service &amp; Repair</b>			
Bart's Brakes Technicians, Inc.	174		



Company	Page	Company	Page
<b>Church Directories</b>		<b>Department/Retail Stores</b>	
Olan Mills	53	N. Theobald, Inc.	161
<b>Church Furniture</b>		<b>Educational Institutions—Colleges</b>	
Cokesbury	165	Brescia College	172
William Hermann & Son	57	Marian College	Tab—Women Religious
Sauder Manufacturing Co.	175	St. Francis College	Tab—Educational Institutions
August H. Schmitz Co.	79	St. Mary of the Woods College	169
<b>Church Offering Envelopes</b>		<b>Educational Institutions—High Schools</b>	
Duplex Envelope Co.	17	Cathedral High School	Tab—Deaneries
A.J. Eggers Co.	48	Park Tudor School	Tab—Educational Institutions
Liturgical Publications, Inc.	162	<b>Educational Products &amp; Services</b>	
Postal Church Service	114	CTB/McGraw Hill	Tab—Chaplaincies
<b>Church Supplies</b>		<b>Educational Publishers</b>	
Abbey Press	Tab—Clergy Misc.	D.C. Heath & Co.	87
Alverno Religious Art & Books	91	Houghton Mifflin Co.	136
Cokesbury	165	McGraw-Hill School Division	154
Dayton Church Supply	94	Scott, Foresman & Co.	93
Krieg Brothers Catholic Supply House	Inside Front Cover	Silver Burdett & Ginn—Religious Education	185
Lagron-Miller Co., Inc.	64	Silver Burdett & Ginn—School Group	66
Meyer—Vogelpohl	Tab—Archdiocese of Indianapolis, 185	<b>Electrical Supplies</b>	
J. F. Morrow & Sons, Inc.	187	Farrell Argast Electric	115
St. Paul Catholic Book & Media Center	179	<b>Florists</b>	
Trinity Church Supply	99	McNamara Florist	28
The Village Dove	Inside Back Cover	<b>Folding Doors</b>	
<b>Cleaning Supplies</b>		Wilson-Partenheimer, Inc.	88
Barrett Industrial Supplies	110	<b>Fraternal Organizations</b>	
<b>Community Organizations</b>		Daughters of Isabella	138
Archdiocesan Black Catholics	100	Knights of St. Peter Claver	119
Society of St. Vincent de Paul	Back Cover	<b>Fruits &amp; Vegetables</b>	
<b>Computer—Sales &amp; Service</b>		Bova Fruit Co., Inc.	158
Mac Allister Computer Service	130	Piazza Produce	177
<b>Contractors</b>		<b>Funeral Homes</b>	
C.P.M., Inc.	88	Conkle Funeral Home	168
F.A. Wilhelm Construction Co., Inc.	25	Grinsteiner Funeral Home	22
<b>Construction Management</b>		G.H. Herrmann Funeral Home	85
Aztec Construction Management Co.	Tab—Men Religious	Jordan Lawrence Funeral Home	60
C.P.M., Inc.	88	Lauck Funeral Home	158
<b>Convents</b>		Leppert Copeland Mortuary	99
Our Lady of Grace Monastery	Tab—Women Religious	Shirley Brothers Mortuaries	41
Sisters of St. Francis	20	Singleton & Herr Mortuary	118
Sisters of Providence	190	Summers Funeral Chapels	187

Company	Page	Company	Page
<b>Glass—Auto, Plate, Window</b>		<b>Mailing Services</b>	
Circle City Glass Co.	159	Faris Mailing, Inc.	132
<b>Glass—Stained</b>		Sales & Research Corp.	183
City Glass	170	<b>Maternity Homes</b>	
Mominee Studios	163	St. Elizabeth	Tab—Service Institutions
Reinarts Stained Glass Studios, Inc.	iv	<b>Marble</b>	
Conrad Schmitt Studios, Inc.	ii	Santarossa Mosaic & Tile	111
<b>Glassware Decorators</b>		<b>Ministries</b>	
Arlington Crystal	84	Society for the Propagation of the Faith	45
<b>Grocers—Retail</b>		Society of St. Vincent de Paul	Back Cover
Marsh Supermarket	103	<b>Musical Instruments</b>	
<b>Heating &amp; Air Conditioning Services</b>		J.P.M. Engineering	83
Greiner Brothers, Inc.	42	<b>Newspapers</b>	
Ramsey, Inc.	116	Criterion Press, Inc.	Tab—Index to Advertisers; Tab—Men Religious
Rotz Engineers	78	<b>Office Furniture</b>	
Schilling Chilling & Heating	104	Archdiocesan Purchasing Dept.	Tab—Archdiocesan Clergy
<b>Home Health Care Services</b>		Contract Institutional Assoc., Inc.	120
Acme Health Services	175	<b>Office Machines &amp; Supplies</b>	
<b>Hospitals</b>		Addressing Machine & Supply Co.	36
Fairbanks Hospital	190	Archdiocesan Purchasing Dept.	Tab—Archdiocesan Clergy
Hancock Memorial Hospital	80	Arvey Paper & Supplies	15
St. Francis Hospital	18	Besco, Inc.	9
St. Vincent Hospital	143	Contract Institutional Assoc., Inc.	120
<b>Ice Machines—Sales &amp; Rental</b>		Jim Gordan, Inc.	72
Mister Ice of Indianapolis	155	Hoosier School Supply Co.	85
<b>Insurance</b>		Konica Business Machines	107
Fieber & Reilly Insurance Agency	114	<b>Organs—Sales &amp; Service</b>	
Indiana Farmers Mutual Group	105	I.C.M.I. Heyligers	51
United Home Life Insurance	42	Miller Pipe Organ Co.	68
<b>Insurance Adjusters</b>		Schaedle Pipe Organ Service	73
Gallagher-Bassett Services, Inc.	125	<b>Painters</b>	
<b>Landscape Architects</b>		Ralph L. Stephenson Co.	101
Cole Associates, Inc.	137	<b>Pest Control Services</b>	
Eagle Creek Nursery	114	Hub State Pest Control	171
<b>Lighting Fixtures—Supplies &amp; Parts</b>		<b>Pharmacies</b>	
Grote Lighting & Supply Co.	108	Criterion/Heather Glen	103
<b>Liturgical Vestments</b>		<b>Photographers</b>	
Meyer—Vogelpohl	Tab—Archdiocese of Indianapolis, 185	Olan Mills	53
<b>Magazines</b>			
Abbey Press	Tab—Clergy Misc.		
The Catholic Answer—OSV	167		



Educational Institutions  
 Women Religious  
 Service Institutions  
 General Summary  
 Parishes — Indianapolis  
 Archdiocesan Clergy  
 Index to Advertisers  
 Parishes/Missions — Other  
 Clergy Miscellaneous  
 Chaplaincies  
 Men Religious

Company	Page	Company	Page
<b>Playground Equipment</b>			
Lee Company, Inc.	75	<b>Space Planners/Interior Design</b>	
G.E. Maier Co.	163	Richardson, Munson & Weir	108
<b>Plumbing &amp; Heating Services</b>			
Greiner Brothers, Inc.	42	<b>Stage Curtains</b>	
Isley & Sons	105	Lee Company, Inc.	75
Rotz Engineers	78	<b>Steel Fabricators</b>	
<b>Printing</b>			
Abbey Press	Tab—Clergy Misc.	Sanjo Steel, Inc.	98
Criterion Print Services	Tab—General Summary	Schouten Metal Craft	164
Faulkenberg Printing Co., Inc.	100	<b>Tarpaulins</b>	
HNE Printers	67	B & R Associates, Inc.	105
Instant Copy of Indiana, Inc.	60	<b>Telephone Equipment &amp; Systems</b>	
Pratt Printing Co., Inc.	81	KLF Business Communications Systems	56
<b>Restaurants</b>			
Garden on the Green	181	<b>Tents—Rental</b>	
<b>Retreat Centers</b>			
Alverna Retreat Center	142	American Tent & Awning Co.	193
Fatima Retreat House	180	B & R Associates, Inc.	105
Mount St. Francis Retreat Center	189	<b>Tile</b>	
<b>Roofing</b>			
Smither Roofing	131	Santarossa Mosaic & Tile Co., Inc.	111
<b>School Supplies &amp; Equipment</b>			
Hoosier School Supply Co.	85	<b>Trucking/Motor Freight</b>	
Lee Company, Inc.	75	Red Ball Van & Storage, Inc.	153
G.E. Maier Co.	163	<b>Tutoring</b>	
<b>Seminaries</b>			
Pontifical College Josephinum	27	Sylvan Learning Centers	137
St. Meinrad Archabbey	Tab—Clergy Misc.	<b>Uniforms</b>	
		Berkley Uniforms, Inc.	95
		<b>Unions</b>	
		Plumbers & Steamfitters—Local #440	96
		<b>Waste Removal</b>	
		Browning-Ferris Industries	119
		<b>Wholesale Outlets</b>	
		Wholesale Club	157

**JANUARY — 1989**

SUNDAY	MONDAY	TUESDAY	WEDNESDAY	THURSDAY	FRIDAY	SATURDAY
1	2	3	4	5	6	
8	9	10	11	12	13	
15	16	17	18	19	20	
22	23	24	25	26	27	
29	30	31				

**FEBRUARY — 1989**

SUNDAY	MONDAY	TUESDAY	WEDNESDAY	THURSDAY	FRIDAY	SATURDAY
			1	2	3	
5	6	7	8	9	10	
12	13	14	15	16	17	
19	20	21	22	23	24	
26	27	28				



**MARCH — 1989**

SUNDAY	MONDAY	TUESDAY	WEDNESDAY	THURSDAY	FRIDAY	SATURDAY
			1	2	3	4
5	6	7	8	9	10	11
12	13	14	15	16	17	18
19	20	21	22	23	24	25
26	27	28	29	30	31	

**APRIL — 1989**

SUNDAY	MONDAY	TUESDAY	WEDNESDAY	THURSDAY	FRIDAY	SATURDAY
						1
2	3	4	5	6	7	8
9	10	11	12	13	14	15
16	17	18	19	20	21	22
23/30	24	25	26	27	28	29

**MAY — 1989**

SUNDAY	MONDAY	TUESDAY	WEDNESDAY	THURSDAY	FRIDAY	SATURDAY
	1	2	3	4	5	6
7	8	9	10	11	12	13
14	15	16	17	18	19	20
21	22	23	24	25	26	27
28	29	30	31			

**JUNE — 1989**

SUNDAY	MONDAY	TUESDAY	WEDNESDAY	THURSDAY	FRIDAY	SATURDAY
				1	2	3
4	5	6	7	8	9	10
11	12	13	14	15	16	17
18	19	20	21	22	23	24
25	26	27	28	29	30	

Educational Institutions  
 Women Religious  
 Service Institutions  
 General Summary  
 Archdiocesan Clergy  
 Index to Advertisers  
 Clergy Miscellaneous  
 Men Religious  
 Unepiaincies



**JULY — 1989**

SUNDAY	MONDAY	TUESDAY	WEDNESDAY	THURSDAY	FRIDAY	SATURDAY
						1
2	3	4	5	6	7	8
9	10	11	12	13	14	15
16	17	18	19	20	21	22
23/30	24/31	25	26	27	28	29

**AUGUST — 1989**

SUNDAY	MONDAY	TUESDAY	WEDNESDAY	THURSDAY	FRIDAY	SATURDAY
		1	2	3	4	5
6	7	8	9	10	11	12
13	14	15	16	17	18	19
20	21	22	23	24	25	26
27	28	29	30	31		

**SEPTEMBER — 1989**

SUNDAY	MONDAY	TUESDAY	WEDNESDAY	THURSDAY	FRIDAY	SATURDAY
					1	2
3	4	5	6	7	8	9
10	11	12	13	14	15	16
17	18	19	20	21	22	23
24	25	26	27	28	29	30

**OCTOBER — 1989**

SUNDAY	MONDAY	TUESDAY	WEDNESDAY	THURSDAY	FRIDAY	SATURDAY
1	2	3	4	5	6	7
8	9	10	11	12	13	14
15	16	17	18	19	20	21
22	23	24	25	26	27	28
29	30	31				



**NOVEMBER — 1989**

SUNDAY	MONDAY	TUESDAY	WEDNESDAY	THURSDAY	FRIDAY	SATURDAY
			1	2	3	4
5	6	7	8	9	10	11
12	13	14	15	16	17	18
19	20	21	22	23	24	25
26	27	28	29	30		

**DECEMBER — 1989**

SUNDAY	MONDAY	TUESDAY	WEDNESDAY	THURSDAY	FRIDAY	SATURDAY
					1	2
3	4	5	6	7	8	9
10	11	12	13	14	15	16
17	18	19	20	21	22	23
24/31	25	26	27	28	29	30

**Phone Numbers**

NAME: \_\_\_\_\_ #

ADDRESS: \_\_\_\_\_

NAME: \_\_\_\_\_ #

ADDRESS: \_\_\_\_\_

NAME: \_\_\_\_\_ #

ADDRESS: \_\_\_\_\_

NAME: \_\_\_\_\_ #

ADDRESS: \_\_\_\_\_

NAME: \_\_\_\_\_ #

ADDRESS: \_\_\_\_\_

NAME: \_\_\_\_\_ #

ADDRESS: \_\_\_\_\_

NAME: \_\_\_\_\_ #

ADDRESS: \_\_\_\_\_

NAME: \_\_\_\_\_ #

ADDRESS: \_\_\_\_\_

NAME: \_\_\_\_\_ #

ADDRESS: \_\_\_\_\_

NAME: \_\_\_\_\_ #

ADDRESS: \_\_\_\_\_

NAME: \_\_\_\_\_ #

ADDRESS: \_\_\_\_\_

NAME: \_\_\_\_\_ #

ADDRESS: \_\_\_\_\_

Educational Institutions

Women Religious

Service Institutions

General Summary

Archdiocesan Clergy

Index to Advertisers

Clergy Miscellaneous

Men Religious



